GUERNSEY BREEDERS' JOURNAL

PUBLISHED TO PROMOTE AND ADVANCE
THE INTERESTS OF THE GUERNSEY

VOLUME 16

JULY 1—DECEMBER 15

1919

THE AMERICAN GUERNSEY CATTLE CLUB
PETERBORO, NEW HAMPSHIRE

Guernsey Breeders' Journal

JULY 1, 1919

LIBRARY
COLLEGE OF AGRICULTURE
UNIVERSITY OF WISCONSIN
MADISON

BULLS — 54481 to 55120 **RE-ENTRIES**

1466, 1614, 1668, 1854, 2177, 2335, 2366, 2484, 2555, 2709, 2744, 2870, 2873, 3303, 3336
3410, 3473, 3496, 3522, 3535, 3537, 3570, 3582, 3590, 3609, 3610, 3710, 3777, 3793,
3896, 3948, 4004, 4221, 4345, 1386, 4403, 4461, 4527, 4531, 4555, 4556,
4561, 4562, 4563, 4637, 4690, 4701, 4706, 4723, 4730, 4731, 4768,
4878, 4895, 4913, 4920, 4946, 4969, 5068, 5096, 5198,
5277, 5278, 5304, 5374, 5386, 5450, 5519,
5531, 5552, 5570, 5607, 5615, 5664,
5674, 5675, 5695, 5797,
5857, 6924.

320-Page Book
FREE

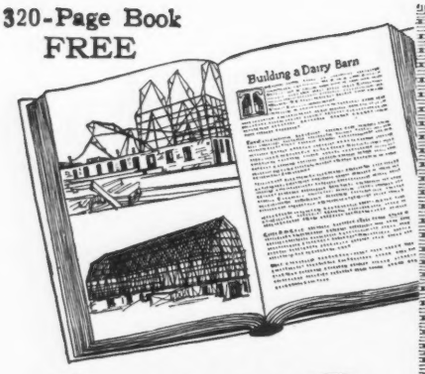

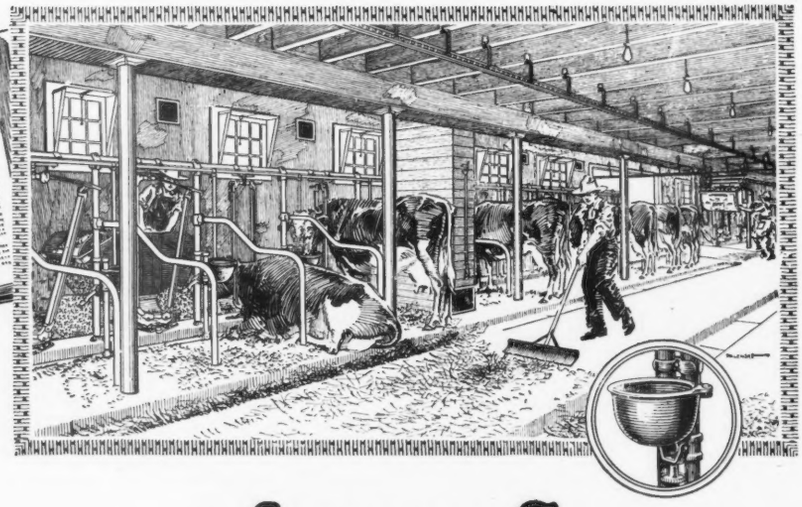

MORE MILK THE JAMES WAY

JAMES
Mor-Milk
Labor Saving
Barn Equipment
TRADE MARK

LESS MILK THE OLD WAY

— James Cups —
Make More Milk Save Work and Fuel

The Old Way

Four billion pounds more milk—$140,000,000 added profits—may be had *this winter* by farmers in the principal dairy states, simply by watering cows properly.

That's a sensational statement, but it's simple fact, proven by many cow testing and other milk records.

Water—the simplest means of increasing milk yields, that element which is almost as free as air yet as important as high priced feed—is usually disregarded by dairymen

Those dairymen who realize how greatly milk flow is increased by James Drinking Cups are reaping huge profits on their investment.

Reports based on milk records of 27 herds, 739 cows, show an average increase per cow per day of 2.45 lbs. (490 lbs. per season, which at $3.50 totals $17.15) and a saving each winter of $2.50 in labor and 56 cents of fuel.

Other reports and other investigations confirm these figures.

Write today for booklet giving full details regarding James Cups and the James Free Trial Offer.

Other James inventions that increase milk yields, save labor and save feed are the Mor-Milk cow stalls, stanchions, mangers, ventilators; James steel pens for cows, calves, bulls, sheep and hogs; manure, feed and milk can carriers; swinging cranes; bull staffs; floor scrapers; supporting columns; and horse stable fixtures.

Ask for 320 page book—"The Jamesway"—telling all about these inventions, about barn planning and James free barn plan service.

Let James equipment solve your barn problems—mail coupon now.

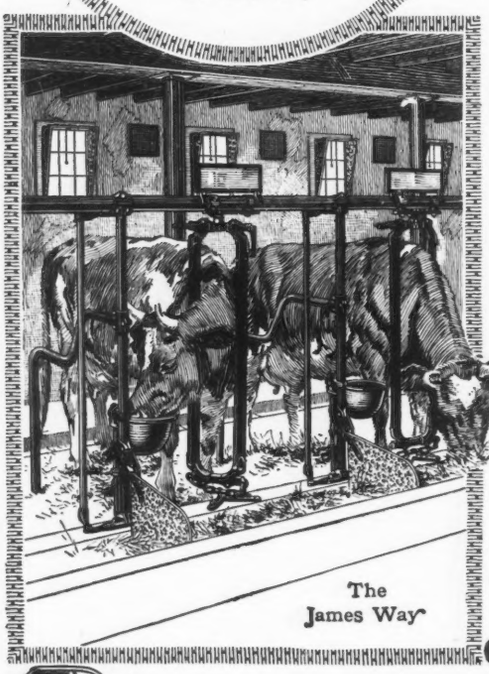

The James Way

James Mfg. Co. Ft. Atkinson, Wis. Elmira, N. Y.
Labor Saving Barn Equipment

TEAR OFF COUPON

Send free book on barn planning, ventilation and equipment. Also James Barn Magazine (free).
I have.....cows. I hope to build.....remodel.....
about..... Am interested in Stalls ( ), Stanchions ( ).
Carriers ( ), Drinking Cups ( ), Ventilators ( ), Steel Pens ( ).
Name.....
R. R. Station..... P. O.....
G.B.S-3A R. F. D..... State.....

James Safety-First Bull Staff $3.50 f.o.b. Ft. Atkinson or Elmira. Parcel Post: 1st and 2nd zones, 11c; 3rd zone, 18c 4th zone, 33c; 5th zone, 46c.

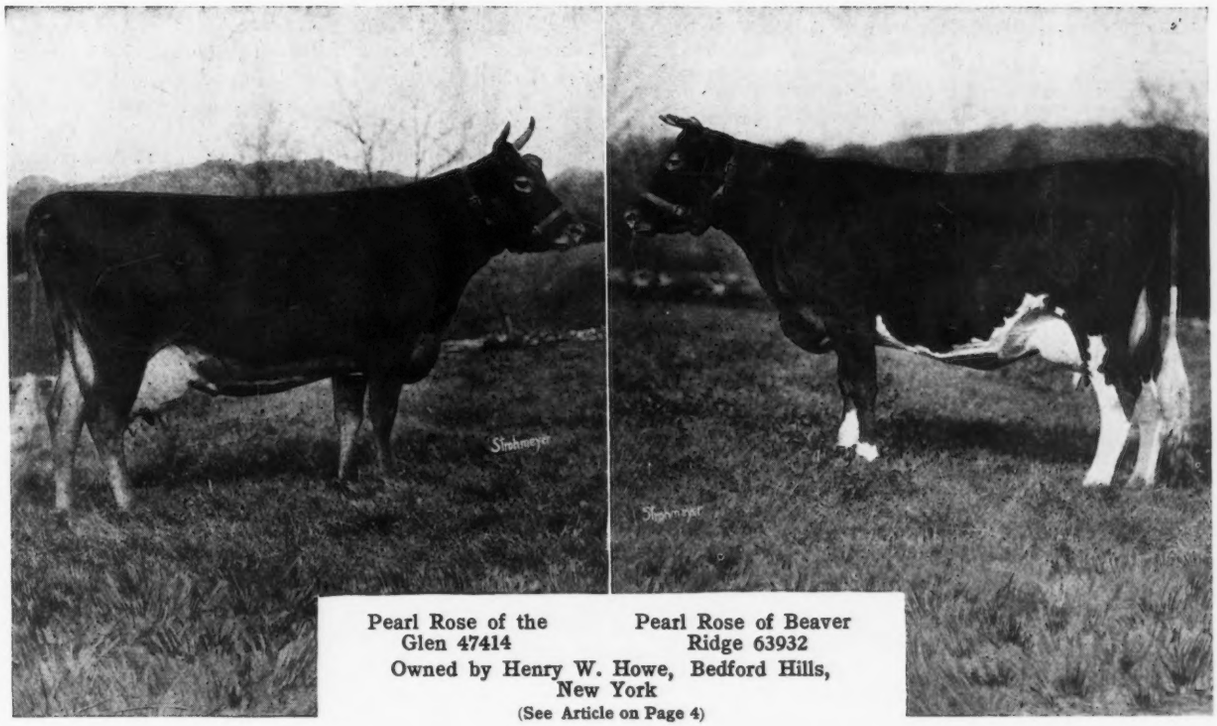

Pearl Rose of the Glen 47414 — Pearl Rose of Beaver Ridge 63932

Owned by Henry W. Howe, Bedford Hills, New York

(See Article on Page 4)

JULY 1 TABLE OF CONTENTS

STATE NEWS INDEX

Connecticut	20
Illinois	21
Maryland	25
Minnesota	28
New York	31
North Dakota	32
Ohio	33
Vermont	33
Washington	33
Wisconsin	36
Foreign	38
General	39

FEATURE ARTICLES

Waukesha Guernseys Average $533	3
The Pearl Roses Enter the Class Leaders	4
Progress at Mound City—*W. A. Freeboff*	5
Livingston Sale Averages $418	6
Guernseys in Southeast Missouri	7
Christensen Dispersal Averages $450	8
Impressions of the Second Dispersal Sale—*W. A. Freeboff*	9
Fond du Lac Sale Averages $362	10
California Cow A Class GG Leader	11
Enchantress of Dellwood Enters Class DD	11
Nella Jay 6th Third in Class BB	13
Special Trophies and Prizes for 1919	14
A Farmers' Advanced Register Class—*E. T. Gill*	15

ILLUSTRATIONS

Rival's Dawn of Norwood 35275	6
A Corner of Edgemoor Farm Pasture	9
Enchantress of Dellwood 56697	12
Nella Jay 6th 55417	13

DEPARTMENT INDEX

Editorial Comment	2
Completed Records	15
Class Leaders	
Roll of Honor	16
Advanced Register	17
What the Cows are Doing	19
Guernseys Wanted	19
News Items	20
Breeders' Exchange	21
Herd Register and Advanced Register following	40
Transfers following H. R. and A. R.	
Index to Advertisers	Last Page

VOLUME XVI

Published the first and fifteenth of each month by The American Guernsey Cattle Club at Peterboro, New Hampshire

GUERNSEY BREEDERS' JOURNAL

For the Advancement of the Guernsey

Entered as Second Class Matter, Dec. 15, 1909, at the Post Office at Peterboro, N. H., under act of Mar. 3, 1879

Acceptance for mailing at special rate of postage provided in section 1103 Act of Oct. 3, 1917, authorized Aug. 9, 1918.

NUMBER 1 NEW SERIES

Subscriptions, $2.00 a year

Advertising Rates on request

EDITORIAL COMMENT

Don't Forget the Change in Transfer Fee

Commencing with July 1, 1919, the transfer fee will be $2.50 for each animal, to all breeders, whether members of the CLUB or not. This ruling was made after submitting it to all members of the CLUB, and 243 votes were in favor of this change and 7 not in favor.

A great deal of time and confusion will be prevented if all breeders abide by the new ruling and send in $2.50 for each transfer of an animal. Remember $2.50, not $1.00.

Better Freight Rates on Exhibition Cattle

Cattlemen throughout the United States who contemplate exhibiting at fall fairs will be surprised and gratified to learn that the United States Railroad Administration has recently issued rules effective May 15, 1919, governing the handling of exhibits for expositions and fairs whereby livestock chiefly valuable for breeding, racing, show purposes and other special uses will be granted what amounts to a half rate in making the fair circuit. This applies to horses, cattle, sheep and swine.

The rules stipulate that when exhibited at one exposition or fair, and then returned direct to point of origin, said livestock will be carried at full tariff rates going and free returning, if returned within thirty days after the close of the expositions or fair at which they are exhibited and the bill of lading therefor is accompanied by certificate of the secretary of such exposition that such articles were exhibited and have not changed ownership. This will apply where exhibitors make only one fair.

The rules further provide that when moving over a circuit of exposition or fairs, the articles will be way-billed at the regular tariff rate to each point of exhibition, and at the close of each fair, on presentation of a certificate from the secretary of the fair that such articles were exhibited thereat and that no change of ownership has occured, the inbound charges will be reduced to one-half of the tariff rates, and when reshipped from the last point of exhibition to the original point of shipment via direct routes and the bill of lading is accompanied by similar certificates from the secretary of the last fair or exhibition, one-half of the tariff rates will be applied on this final shipment home. This permits all exhibitors of pure bred live stock to make a single fair or a circuit of fairs at one-half the cost heretofore encountered, for the majority of shippers have had to pay full fare both going and returning in years gone by.

The "joker" in the rules is a stipulation that the animals will be carried at this reduced rating only when carriers' liability is limited to certain specified valuations, to wit $150 on horses, $75 on bulls, etc., down the line. This will make it necessary for shippers either to run their own risk of loss or carry insurance on exhibition stock in some of the regular insurance companies, but it will be far cheaper to insure exhibition animals and thereby take advantage of the reduced rates than to pay full freight rates going and returning.

All shippers should proceed at once to see that their men in charge of exhibits have copies of the freight tariff giving full details, to-wit Boyd's No. 145 showing rules governing the handling of exhibits for expositions and fairs, page five. Any local railroad agent can obtain this for shippers.

Persistent Producing Guernseys Again

A little over a year ago we announced that we would print a series of articles on "Persistent Producing Guernseys" which was to cover a description of those cows which had completed four or more Advanced Register records within their life time. The list of such cows at that time included seventeen animals and stories about three were printed. The breeding, Advanced Register records and description of some of the progeny of Selma of Pinehurst 4th 25703, the first cow to be given five official records, appeared in the January 1, 1918, issue of the JOURNAL; the story of Bloomfield Pandora 20760 appeared May 1, 1918, and the story of Selma of Pinehurst 14521 came out in the August 1 issue.

We will now try and finish up this series, running the articles at shorter intervals than was the case last year. In the May 15 issue appeared the fourth article of the series which told about Gerar Pearl 23595 and her ancestors and descendants. The next one on France's Milk Maid 15341 will appear in an early issue, and we will appreciate having information about this cow or her descendants.

The Ethics of Dealing in Livestock

Recently there came to the attention of the office the fact of a Guernsey cow being sold by a breeder and when she came to drop her calf it was a black and white calf, with every appearance of having been sired by a black and white bull. Quite naturally the purchaser was disappointed and on taking up the matter with the breeder received this reply, which we are publishing, believing it to be a contribution in which other breeders will be interested.

"Now the ownership of a black and white Guernsey bull would not in the faintest degree satisfy me and I am sure it would not satisfy you. I would not have such a calf registered if the CLUB would consent to do it, for you can easily appreciate how such offspring would ruin the good name of a young bull. I therefore make here to you this definite promise; the first bull calf to be dropped on my farm I will send to you, by express prepaid, and follow with the registration papers as soon as I get them from the CLUB.

"I have a half sister to ————which will drop her third calf in about ten days. My son has insisted that this was the finest cow he ever owned. Her Advanced Register record as a two year old gives her over 450 pounds of butter fat in a year. If the first calf is not a bull, I will send you the first bull that does come, as I have four others expected to calve within nine months.

"I trust this proposition will satisfy you, but if it does not, let me hear from you."

This kind of a letter, when the unusual happens, certainly tends to make satisfied customers, and in the long run satisfied customers pay in dollars and cents. In talking with a breeder a few days ago he told of a sale which he had made in good faith, but with which the buyer, as time went on, became dissatisfied. The seller realized that the dissatisfaction on the part of the buyer was no fault of his, but he shipped the buyer another animal and paid the express on it, offering to pay the express on the return of the animal causing dissatisfaction. In commenting on this deal the breeder said, "To do things like shipping this dissatisfied customer another animal hurts at the time, but I know from experience that it pays."

Needless to say both of the quotations given above are from two of our most successful breeders.

500 Guernseys Imported.

There have recently been released from the quarantine station at Athenia, New Jersey, nearly 500 head of imported Guernseys, the largest number that have come over in one shipment for several years. These cattle averaged higher in quality than any of the importations in the past and will be widely dispersed throughout the country.

WAUKESHA GUERNSEYS AVERAGE $533

Highest Average in History of Association

WHAT is probably the highest average for any sale of a local character ever held in Wisconsin, and certainly the highest average for any sale ever held in Waukesha county, was attained at the fourteenth and semi-annual sale of the Waukesha County Guernsey Breeders' Association, held on June 5, 1919. Sixty-five Guernseys were sold for $34,670, an average of $533.38; forty-nine females averaged $601.53, and sixteen bulls averaged $324.59.

The top price was reached by Gypsy Love of Edgemoor 50596, consigned by F. E. Fox of Waukesha, and purchased by Mrs. M. B. Lee of Hillsboro, Wisconsin, for $1350. Gypsy Love of Edgemoor 50596 is a five year old cow with a record in class C of 11,575.9 pounds of milk and 562.80 pounds of butter fat. She traces to Imp. Gay Lad II. du Braye 12649 and Glenwood's Reputation 7687 on the sire's side, and is out of Reputation's May 25784, that has a record in class A of 9386.6 pounds of milk and 430.07 pounds of butter fat.

The top price was closely approached by Park Raymond's Queen 48579, consigned by Bailey Falls Farm, Oglesby, Illinois, and purchased by Lindenhurst Farms, Lake Villa, Illinois, for $1300. Park Raymond's Queen 48579 has held a place in the Roll of Honor with her record of 8938.9 pounds of milk and 449.53 pounds of butter fat made at the age of three years. She is almost six years old and was sired by Imp. Raymond of Sarnia 19172 A. R. and is out of Park's Queen Rhea 34759 A. R.

The event that probably engaged the greatest amount of speculation and guessing was when the offering of S. G. Courteen, Oconomowoc, Wisconsin, consisting of four daughters of Bob Rilma's Superior 27337, ranging in age from two to four years, was brought into the ring. The buyers were given the option of selecting any one animal or of taking the four at the same price. The final bid was made by Lindenhurst Farms, Lake Villa, Illinois, which took all four animals for $610 a head.

The sale was managed by F. E. Fox, and Love, Benjamin and Krause were the auctioneers.

The following list contains the names of the animals sold, prices paid and names of buyers:

Males

Oak Knoll Champion 52841, E. H. Lewis, Whitewater, Wis.	$175
Belle's General of Elder Lawn 50980, Adolph Anderson, Cambridge, Wis.	125
Maria's Glenwood 4th's Billy 53825, Roy J. Coombs, Troy Center, Wis.	200
Raider's Red Cross of Muskego 55297, N. J. Whitney, Albert Lea, Minn.	110
Sweet Alice's Pride of Maple Heights 52743, Ernst Dengler, Davenport, Iowa.	350
Imp. McKerrow's Herald Governor 30404, M. X. Giske, McGregor, Iowa.	340
Duke Orsino of Clara Cooper Farms 38565, Swartz & Williams, Troy Center, Wis.	700
Pearl's Pride of Maple Heights 52740, Geo. W. Hudson, Mukwonago, Wis.	225
Beauty Eagle Champion 3d 53967, Henry N. Erickson, Cashton, Wis.	170
Belle's Gay Lad 27817, John Pritchard, Eau Claire, Wis.	135
St. Austell's Deputy 44332, David Williams, Lake Forest, Ill.	1000
Yeksadew's Kedge Anchor of Sunny Slope 49921, Stewart & Ingalls, Clear Lake, Wis.	195
Royal Blood of Bailey Falls 53175, Pritchard & Ingalls	950
Raymond's Last Hero 44755, Herman Argubright, Oglesby, Ill.	120
Sweet Alice's King 51654, W. J. Dougan, Beloit, Wis.	140
Beauty's Major of Walnut Ridge, Jos. Noertker, Spring Grove, Ill.	260

Females

Dewdrop Glenrose Daisy 84542, F. C. Borehaven, Vanderhoof, B. C.	355
Duchess of Tilden Farms 47818, Lindenhurst Farms, Lake Villa, Ill.	645
Lord's Flower of the Loup 84563, Elton W. Morgan, Cato, Wis.	505
Bess of Highland Stock Farm 73964, Freda Jacobi, Cleveland, Wis.	465
Rilma's Saint 76983, Lindenhurst Farms	610
Governor's Fantiny 92211, F. E. Fox, Waukesha Wis.	605
Dewdrop's Cornata 57512, R. R. McNagny, Colum-City, Ind.	500
Jewel of Maple Heights 75216, M. A. Obercash, Steelton, Pa.	760
Vera of Sunnyside 45275, John Vaness, South Bend, Ind.	510
Dewdrop of Clover Hill Farm's Normandie 86928, Haylett Bros., Waukesha, Wis.	370
Tricksey of Tillybardin 41777, Wm. C. Dillon, Round Lake, Ill.	525
Lady Bella Grove 40424, Chas. Noeser, Silvertown, Ohio.	635
La Belle Rilma 66687, Lindenhurst Farms	610
Little Glory of Hawthorn 87800, Harry Herman, Sparta, Wis.	365
Imp. San Toy's Nellie des Prevosts 51969, Melita Stoddard, Minonk, Ill.	525
Raider's Carnation of Muskego 92048, Lindenhurst Farms	310
Governor's Daisy, Lindenhurst Farms	510
Lynette of Elder Lawn 72522, D. R. Frick, Conroy, Iowa	495
Clover Hill Normandie 86929, Haylett Bros.	330
Gipsy Love of Edgemoor 50596, Mrs. M. B. Lee, Hillsboro, Wis.	1350
Forest's Ramee of Hawthorne 81772, F. E. Fox	490
Gemsey's Star 73445, S. G. Courteen, Oconomowoc, Wis.	675
Park Raymond's Queen 48579, Lindenhurst Farms	1300
Pearl of Maple Heights 52449, M. A. Obercash	800
Governor's Rigolette 92214, F. H. Scribner, Riverside, Cal.	425
Artesia 32949, Dr. Wayne A. Munn, Janesville, Wis.	950
Yeksa Queen 2d's Lily 52014, John Vaness	540
Rilma's Mabel 75707, Lindenhurst Farms	610
Tillybardin Dottie 78986, E. Husert & Son, Comstock, Wis.	575
Dolly Bloom of Ingleside 2d 57017, F. E. Fox	925
Queen Allie's Queen 66307, Burchard & Peters, Fort Atkinson, Wis.	530
Queen Esther of the Loop 84566, Nordahl Anderson, Cambridge, Wis.	410

Maplene of Maple Hill 71464, N. S. & A. G. Fisher, North Loup, Nebr.	1160
Imp. Togo's Rose 33120, V. P. Frick, Conrad, Iowa	425
Tricksey of Maple Heights 52447, W. M. Jones & Son, Waukesha, Wis.	625
Park's Fantasia 79247, Alex Robertson, Warren, W. Va.	550
Tristan's Beauty 68611, Wm. C. Dillon	460
Forestine's Triumph 43846, F. E. Fox	1200
Maria's Glenwood 3d 39018, C. J. & W. A. Connell, Colgate, Wis.	760
Violet of Fox Valley 49084, Dr. Wayne A. Munn,	535
Beauty of Tilden Farms 47817, Geo. Conrad, Waukesha, Wis.	600
Belle of Troy Center 38209, D. R. Frick	525
Glenwood's Golden Girl of Rockwood 61201, Egypt Mills Guernsey Club, Cape Girardeau, Mo.	430
Governor's Lady 92213, F. E. Fox	355
Dewdrop's Stella Star 89127, Egypt Mills Guernsey Club	400
Sundari's Rilma 59138, Lindenhurst Farms	610
Hero's Last Countess of Hawthorn 71329, G. R. Ingalls Eau Claire, Wis.	530
Glenwood's Laverna 33653, Dr. Munn	525
Nora's May King's Polly of Bailey Falls 87254 Turner A. Farrow, Oshkosh, Wis.	575

THE PEARL ROSES ENTER THE CLASS LEADERS

Dam and Daughter Show Great Capacity for Milk Production

(See Pictures on Title Page)

PEARL ROSE OF THE GLEN 47414, owned by Henry W. Howe, proprietor of the Beaver Ridge Farm, Bedford Hills, New York, has proved her ability to repeat large records and to transmit the characteristic of of large production to her offspring. As a two year old this cow milked 12378.8 pounds of milk and 711.34 pounds of butter fat, thereby obtaining third place in the Class G Leaders. When she freshened again as a four year old, she was put on test and produced 16855.6 pounds of milk and 884.21 pounds of butter fat, completing her record on April 11, 1919. She is an exceedingly persistent producer having given 73.70 pounds of butter fat in the last full month of her record. Her highest month's production being 84.60.

The record of Pearl Rose of the Glen 47414, shows a large profit outside the value of the young stock, two of which have recently sold for $6600 at public auction. Her milk sold at fifteen cents a quart, and shows a return of over $1200. The cost of making the record was about $40 a month. In making the record she was milked three times a day, kept in a box stall twelve by twelve feet, and yarded for exercise. In summer she had an abundance of soiling crops, in winter a lot of ensilage and roots and beet pulp throughout the year. Her breeding, production and feeding are given as follows:

PEARL ROSE OF THE GLEN 47414 A. R. 4900

Sire—Missy's May Rose King of the Glen 19660 A. R.
Sire—Beau Regal 13448 A. R.
Dam—Missy of the Glen 18390.
Dam—Pearl Maiden of the Glen 23622 A. R. 1211.
Sire—Jewel's Independence 10324 A. R.
Dam—Poppy of the Glen 18388 A. R. 545.
Breeder H. A. C. Taylor, Newport, R. I.
Owner Henry W. Howe, Bedford Hills, N. Y.
Born Oct. 13, 1913. Calved Apr. 10, 1918. Served Dec. 27, 1918.
Requirement for admission: 341.50 lbs. fat.
Supervised by Cornell Station, N. Y.

OWNER'S STATEMENT OF FEED

Apr.—16 lbs. daily of the following mixture: 50 lbs. each hominy, gluten, and cottonseed meal, 125 lbs. ground oats, 200 lbs. Unicorn Dairy Ration, 25 lbs. oil meal; beet pulp, ensilage, and oat hay.

May—17 lbs. daily of the following mixture: 25 lbs. hominy, 100 lbs. ground oats, 200 lbs Unicorn Dairy Ration, 50 lbs. each gluten, cottonseed meal, and oil meal; beet pulp, green rye, and oat hay.

June—18 lbs. daily same mixture as May; beet pulp, green clover, and oat hay.

July—Same grain ration as June; beet pulp, green oats and peas, clover hay.

Aug.—19 lbs. daily same mixture as May without hominy; beet pulp, green corn, green clover and clover hay.

Sept.—18 lbs. daily of the following mixture: 15 lbs. hominy, 100 lbs. ground oats, 175 lbs. Unicorn Dairy Ration, 60 lbs. each gluten and oil meal, 75 lbs. cottonseed meal; beet pulp, green corn, and clover hay.

Oct.—Same grain ration as September; beet pulp, green corn fodder, ensilage, and clover hay.

Nov.—Same grain ration as September; beet pulp, mangels, potatoes, ensilage, and clover hay.

Dec.—Same grain ration as September; beet pulp, roots, ensilage, and clover hay.

Jan.—17 lbs. daily of the following mixture: 100 lbs. ground oats, 200 lbs. Unicorn Dairy Ration, 50 lbs. each gluten and oil meal, 75 lbs. cottonseed meal; beet pulp, roots, ensilage, and alfalfa.

Feb.—16 lbs. daily same mixture as January with 25 lbs. less oil meal; beet pulp, beets, ensilage, and alfalfa.

Mar.—16 lbs. daily same mixture as January; beet pulp, beets, ensilage, alfalfa and clover hay.

Apr.—Same ration as given in March.

OFFICIAL YEAR'S RECORD, CLASS C

			Butter Fat	
		Milk lbs.	%	lbs.
Apr. 12,	1918	785.9	3.62	28.45
May,	"	1566.8	3.62	56.72
June,	"	1656.9	4.34	71.91
July,	"	1670.2	4.55	75.99
Aug.,	"	1581.6	5.16	81.61
Sept.,	"	1478.0	5.43	80.26
Oct.,	"	1479.0	5.72	84.60
Nov.,	"	1326.9	5.78	76.69
Dec.,	"	1311.2	5.94	77.89
Jan.,	1919	1262.0	6.36	80.26
Feb.,	"	1108.2	6.30	69.82
Mar.,	"	1200.4	6.14	73.70
Apr. 11,		428.5	6.14	26.31
Total		16855.6	5.25	884.21

Before Pearl Rose of the Glen 47414 made her two year old record, she gave birth to Pearl Rose of Beaver Ridge 63932, sired by Imp. Sequel's Budget II. 21327, a son of Imp. Clara's Sequel 29414, out of Fac-Simile II 7262 P. S.

When Pearl Rose of Beaver Ridge 63932 freshened with her first calf on April 5, 1918, she was also put on test for the Advanced Register, and started for the double letter class.

During the year she produced 12390.4 pounds of milk and 688.8 pounds of butter fat, and carried her calf 272 days of the record. Mr. Sanders the superintendent of Beaver Ridge Farm, in writing about the cow, said that the story of her record is much like that of her mother. She is handled in identically the same way, and has a constitution of iron as her double record shows. She is a hearty eater, persistent in production like her dam, and her calves are large and very rugged.

The work of the Pearl Roses is certainly exceptional and worthy of favorable comment. Pearl Rose of Beaver Ridge 63932 sold at the Combination sale in May for $5500 going to the Pacific Coast.

The tabulated pedigree, production and feed record of Pearl Rose of Beaver Ridge 63932 follow:

PEARL ROSE OF BEAVER RIDGE 63932 A. R. 7082

Sire—Imp. Sequel's Budget II. 21327.
Sire—Imp. Clara's Sequel 29414 A. R.
Dam—Fac-simile II., R. G. A. S. 7262 P. S.
Dam—Pearl May Rose of the Glen 47414 A. R. 4900.
Sire—Missy's May Rose King of the Glen 19660 A. R.
Dam—Pearl Maiden of the Glen 23622 A. R. 1211.
Breeder H. A. C. Taylor, Newport, R. I.
Owner Henry W. Howe, Bedford Hills, N. Y.
Born, Nov. 15, 1915. Calved Apr. 5, 1918. Served July 16, 1918.
Requirement for admission: 265.50 lbs. fat.
Supervised by Cornell Station, N. Y.

OWNER'S STATEMENT OF FEED

Apr.—15 lbs. daily of the following mixture: 50 lbs. each hominy, gluten, and cottonseed meal, 125 lbs. ground oats, 200 lbs. Unicorn Dairy Ration, 25 lbs. oil meal; beet pulp, ensilage, and oat hay.

May—15 lbs. daily of the following mixture: 25 lbs. hominy, 100 lbs. ground oats, 200 lbs. Unicorn Dairy Ration, 50 lbs. each gluten, cottonseed meal, and oil meal; beet pulp, green rye and oat hay.

June—16 lbs. daily same mixture as May; beet pulp, green clover, and oat hay.

July—Same grain ration as June; beet pulp, green oats and peas, clover hay.

Aug.—Same grain ration as June without hominy in mixture; beet pulp, green corn, green clover, and clover hay.

Sept.—16 lbs. daily of the following mixture: 15 lbs. hominy, 100 lbs. ground oats, 175 lbs. Unicorn Dairy Ration, 60 lbs. each gluten and oil meal, 75 lbs. cottonseed meal; beet pulp, green corn, and clover hay.

Oct.—Same grain ration as September; beet pulp, green corn fodder, ensilage, and clover hay.

Nov.—Same grain ration as September; beet pulp, mangels, ensilage, and clover hay.

Dec.—Same grain ration as September; beet pulp, roots, ensilage, and clover hay.

Jan.—15 lbs. daily of the following mixture: 100 lbs. ground oats, 200 lbs. Unicorn Dairy Ration, 50 lbs. each gluten and oil meal, 75 lbs. cottonseed meal; beet pulp, roots, ensilage, and alfalfa.

Feb.—14 lbs. daily same mixture as January less 25 lbs. oil meal; beet pulp, beets, ensilage, and alfalfa.

Mar.—Same grain ration as February with 25 lbs. oil meal added; beet pulp, beets, ensilage, alfalfa and clover hay.

Apr.—Same ration as given in March.

OFFICIAL YEAR'S RECORD, CLASS GG

			Butter Fat	
		Milk lbs.	%	lbs.
Apr. 15,	1918	560.8	4.65	26.08
May,	"	1189.2	4.65	55.30
June,	"	1126.0	4.85	54.61
July,	"	1019.2	4.97	50.65
Aug.,	"	1105.0	5.07	56.02
Sept.,	"	1063.2	5.54	58.90
Oct.,	"	1062.2	5.61	59.59
Nov.,	"	1035.0	5.04	62.51
Dec.,	"	1024.5	5.99	61.37
Jan.,	1919	1022.5	6.21	63.50
Feb.,	"	870.4	6.36	55.36
Mar.,	"	899.4	6.47	58.19
Apr. 14,	"	413.0	6.47	26.72
Total		12390.4	5.56	688.80

PROGRESS AT MOUND CITY FARM

A Large Number of High Records Made in Recent Years

MR. CHAS. A. WILKINS, proprietor of Mound City Farm, Platteville, Wisconsin, has just announced the purchase of half interest in the noted Guernsey bull, May King's Vrangue of Ingleside 15430. This makes four herd bulls of major caliber now available to Chas. A. Wilkins for he also has in his herd the following three bulls: Cinderella's King of Mound City 40476, a son of Cinderella Josephine 34500 with a record of 909 pounds of butter fat. A full description of this great cow appeared in a recent issue of the JOURNAL. Langwater Frenchman 19226, half brother of Ne Plus Ultra 15265, whose daughters are rapidly qualifying for the Advanced Register. Dairymaid's Glenwood of Pinehurst 3d 28436 whose first two daughters to freshen made 494 and 471 pounds of butter fat respectively as two year olds.

It is only recently that the general public has become aware that Chas. A. Wilkins has built up one of the greatest herds of Guernseys in the country. He has been out of the beaten path a little and so busy putting records on his cows that he did not take the time to advertise his herds fully.

Mr. Wilkins has tested every animal in his herd with the exception of about three head and many of the records were made with first or second calves. He has made one 900 pound record, one 800 pound record, two 700 pound records, four 600 pound records and eleven 500 pound records besides some smaller ones made as heifers and in the double letter classes.

He is an ordinary farmer who does not pretend to run a high pressure Guernsey business, and many of the records were made under decided disadvantages.

Mr. Wilkins created somewhat of a sensation by developing three full sisters, Cinderella Josephine 34500, Manley 23526, and Mandester 25939. Cinderella Josephine 34500 was expected to make 1000 pounds, but fell short. Mabel Olive 33963 is another wonderful cow in the Mound City herd with a record of 834 pounds of butter fat.

Space forbids extended descriptions of the various animals or greater detail about the herd in general, but the past two years have been full of progress. Even now Chas. A. Wilkins is planning on carrying on to better purpose than ever. His acquisition of half interest in May King's Vrangue of Ingleside 15430 should prove a valuable stroke of business.

—W. A. FREEHOFF.

THE LIVINGSTON SALE AVERAGES $418

First Consignment Proves to be a Great Success

THE fourth and last sale of the great Wisconsin Guernsey Circuit for 1919, and the first consignment sale of Guernseys at Livingston, Wisconsin, was held on June 6, 1919. The offering of mature cows undoubtedly were exceptional in quality, and in spite of the misfortunes of a peculiar train service and repeated rains, the highest average in the sale circuit was attained at Livingston. Sixty-one Guernseys sold for $25,500, an average of $418. Fifty-four females averaged $435.74, and seven bulls averaged $281.43.

The top price of the sale was attained by Rival's Dawn of Norwood 35275, consigned by Charles Wilkins, Platteville, Wisconsin, and purchased by J. A. Brinkman, Zumbrota, Minnesota, for $1010.

Rival's Dawn of Norwood 35275 has an Advanced Register record in class C of 15183.3 pounds of milk and 601.39 pounds of butter fat. She was nine years old and freshened the last time in April and has never had any thing but heifer calves. Her sire is Imp. Spotswood Rival 8346 A. R., and her dam is Dawn of Norwood 15267, that has a record in class A of 444.77 pounds of butter fat.

RIVAL'S DAWN OF NORWOOD 35275
Record: 15183.3 lbs. of milk; 601.39 lbs. of butter fat, class C
Sire—Imp. Spotswood's Rival 8346 A. R. Dam—Dawn of Norwood 15267
Consigned by Charles A. Wilkins, Platteville, Wisconsin, and purchased by J. A. Brinkman, Zumbrota, Minnesota, for $1010

The heaviest purchaser at the sale was A. P. Bean, Vesper, Wisconsin, who purchased four females at an average cost of $402. The State Normal School, Platteville, Wisconsin, purchased three head at an average price of $536.

The sale was conducted under the management of Dr. M. B. Wood, and Johnson and Tellier were the auctioneers.

The following contains a list of the animals sold, prices paid and names of purchasers:

Males

Yeksahurst Sequel Lad 52130, J. S. Kramer, Livingston, Wis.	$230
Cyrus of Linwood 55439, B. A. Rundell, Roberts, Wis.	550
Langwater Frederick 22268, Kurt Schwantes, Lancaster, Wis.	240
Alma's Frenchman of Mound City 31918 Lloyd Rundell, Roberts, Wis.	375
Maplelawn Galaxy 41287, Geo. L. Wiest, Plain, Wis.	160
Maplelawn Nelson 49925, R. A. Wieland, Lancaster, Wis.	200
Chester of Mineral Springs 51194, Geo. B. Snowden, Platteville, Wis.	215

Females

Nellie of Mound City 44808, A. R. Duren, Lone Rock, Wis.	250
Olive's Bell 52904, A. P. Bean, Vesper, Wis.	350
Imp. Alderney Fillpail 47331, Everett S. Baker, Patch Grove, Wis.	305
Doris of Maplelawn 72575, W. W. Young, N. Liberty, Iowa	350
Ethelind of Try Valley, Lloyd Rundell	550
Cora's Glenwood Secret 47146, F. C. Meyer, Lancaster, Wis.	555
Glenna of Ore Hill 81448, W. W. Young	460
Daisy of Mineral Springs 72788, State Normal School, Platteville, Wis.	435
Alice of Ore Hill 53343, State Normal School	410
Lucy Sullivan of Riverside 35297, A. A. Bindl, Spring Green, Wis.	310
Blossom of Mineral Springs 71744, G. B. Snowden	445
Mary of Maplelawn 56287, A. R. Duren	330
Pride of Yeksahurst 47429, J. H. Williams, Waukesha, Wis.	345
Adelheid 38960, State Normal School	565
Imp. Maud of Maplelawn 47334, A. P. Bean	440
Imp. Lucy of Maplelawn 48082, Ed. Parker, Patch Grove, Wis.	300
Wealthy of Mound City 66875, Chas. Brooks, Mankato, Minn.	660
Du Port's Lily Queen 35118, R. McNagny, Columbia City, Ind.	400
Fannie's Gloria 29470, A. P. Bean	460
Imp. Lily II. of la Villiaze 53765, J. C. Hill, Platteville, Wis.	350
Buttercup of Lancaster 64049, W. A. Owens, Platteville, Wis.	315
Alfalfa's Pride 37699, Homer Rundell, Livingston, Wis.	300
Rival's Dawn of Norwood 35275, J. A. Brinkman, Zumbrota, Minn.	1010
Village Park Maid, W. W. Young	290
Nettie of Mapleton 56286, A. A. Bindl	405
Lady of Yeksahurst 74272, A. P. Bean	325
Annie of Rue Cohn 42454, C. S. Ristow, Black River Falls, Wis.	525
Clara of Maplelawn 64817, Wilkins & Hill, Platteville, Wis.	800
Imp. Kate of Linwood 47584, R. M. Orchard, Lancaster, Wis.	410
Barmaid of Mound City 2d 84272, F. W. Brandt, Fennimore, Wis.	535
Lura Mazalys 38832, Rob. R. McNagny	575
Dona of Maplelawn 84746, G. R. Ingalls	305

Imp. Governor of the Chene's Primrose 44449, C. S. Ristow	850
Frau of Try Valley 86206, G. R. Ingalls	290
Yeksiana 64396, A. R. Duren	335
Jessica of Mound City 82884, W. R. Adams, Mankato, Minn.	475
Clara of Ore Hill 87158, J. F. Davis, Livingston, Wis.	510
Imp. Daisy of l'Islet 54127, Mat. Zeng, Platteville, Wis.	430
Greta of Mineral Spring 85607, W. W. Young	505
Kate of Mound City 88060, F. W. Brandt	500
Beauty of Try Valley 86205, A. A. Bindl	300
Imp. Primrose of Balmoral 40516, A. P. Bean	430
Victoria of Ore Hill 81450, W. E. Owens	430
Olsen's Filly of Hillside 85354, W. W. Young	250
Susie of Mineral Springs 84219, Chas. Berger, Pewaukee, Wis.	250
Christy of Linwood 72144, R. M. Orchard	400
Laura of Maple Lawn 76105, A. P. Bean	350
Imp. Amy of Maplelawn 54316, Ben Hargrafson, Sinsinawa, Wis.	310
Cherry Blossom of Yeksahurst 42599, A. P. Bean	460
Dot of Linwood 87645, Geo. B. Snowden	530
Imp. Rosie II. of les Buttes 53763, Dale & Homer Rundell	500
Naoma's French Lass of Pleasant Valley 85700, F. J. Glanville, Lancaster, Wis.	300
Ethelind of Upper Freehold 2d 45258, E. C. Gray, Platteville, Wis.	350
Celia of Ore Hill 72482, R. M. Orchard	510

THE GUERNSEY IN SOUTHEASTERN MISSOURI

Egypt Mills Club Purchases Foundation Guernseys in Wisconsin

SOUTHEAST MISSOURI is destined to become known as the Guernsey belt of that state. There is no doubt about it. The Egypt Mills Guernsey Club of Cape Girardeau, organized, financed and fathered by Sam M. Carter, a prominent banker of that place and a man of foresight and vision, is the agency through which this is to be accomplished.

The club was organized in April. In May, twenty-five of its members, headed by Mr. Carter, made an excursion to Wisconsin and selected Fond du Lac County as the center of the pure bred dairy stock industry which they proposed to investigate with a view of launching their undertaking in a sane and safe manner.

They reached Fond du Lac Tuesday morning, May 6, where they were met by C. L. Hill and other leading Guernsey breeders and whirled away on a motor trip of inspection that included a dozen or more of the best Guernsey herds in the Badger state. In addition to inspecting herds they inspected the type of Wisconsin barns and studied the Wisconsin silo in a region where the man who is without at least one silo is an object of anxious concern. Accompanying them was a carpenter accustomed to drawing barn plans and who returned home prepared to incorporate the Wisconsin ideas into the Missouri institutions.

The party spent two days on this tour of inspection. They were busy days and days that yielded much profit. At the end of the second day the main delegation returned home, while Mr. Carter and Frank McDonald remained to make purchases.

The purchases included forty-two females, heifers and cows in calf, and a splendid herd sire, the best available, totaling a little more than $15,000.

Here are the purchases:

From the Armand Rather farm, Calumetville, seven young cows, $2240.

From the M. Michels & Sons' Guernfalfa Farm, Peebles, three heifers and six cows, $3250.

From F. M. Ingalls' farm, two cows, $850.

From the B. F. Sheridan farm, one cow and one heifer, $550.

From C. L. Hill, twenty two bred heifers from his importation enroute from the Island and due to be released from quarantine the middle of June, $7700.

From Charles Schmoldt, Rosendale, Eminent of Sarnia 32963, four years old, bred by C. L. Hill, $1000.

Here is as fine a foundation herd as anyone need want. It is all quality stock.

"We bought better quality than we expected to get when we left home," said Mr. Carter, "but it is fine and we are pleased with it."

Eminent of Sarnia 32963, which has been selected as a herd sire, is a son of Primrosedale 6th with 527 pounds of butter fat in a year, and a grandson of Primrosedale with 576 pounds, grand champion of the National Dairy Show. He is five years old, typy and his daughters now on test promise to show up some splendid records.

It was the visit of the delegation to the B. F. Sheridan farm that opened the way for Eminent of Sarnia 32963 to move his headquarters from Wisconsin to Missouri. Here in the Sheridan herd were found eleven heifers of unusual beauty. Where was the sire? He had been sold to avoid the necessity of a junior sire to cross on his daughters. Where was he? He was worth looking up. He was looked up. The owner made a price well within his value—and got it.

The Egypt Mills Guernsey Club is a $20,000 corporation. It has bought this herd of Guernseys and will loan cows to its members. A farmer who owns stock in the company to the value of $100 may borrow one cow for a term of five and a half years. He signs a contract to keep and care for that cow and her offspring under the supervision of the officers of the company. He is to receive the milk as his own. He is to have a one-half interest in the offspring. The male offspring is to be disposed of from time to time as may be determined. The female offspring is to be kept and developed.

At the end of the five and a half year period, the cow and the unsold progeny are to be taken to Cape Girardeau and offered for sale at auction. The proceeds from the sale of the original cows go to the Egypt Mills Guernsey Club. The proceeds from the sale of the offspring are to be divided equally between the farmers who borrowed the cows and the company.

This is the plan under which the Egypt Mills Guernsey Club has been organized. It is a plan through which the region about Cape Girardeau is not only to be converted into a dairy district but a district famous for its high quality pure bred Guernseys and which may in a little time be drawn upon to furnish foundation stock of the best sort for other sections of Missouri and for other states as well. The members of the Egypt Mills Guernsey Club have approached their problem with a rare degree of intelligence. They are going to increase that intelligent understanding of dairy problems and Guernsey problems for they are going to be readers of the GUERNSEY BREEDERS' JOURNAL. Mr. Carter says so. And he knows.

"I propose that each member of the Club shall be a subscriber to the GUERNSEY BREEDERS' JOURNAL," said Mr. Carter to one with whom he was discussing his plans. "They need the information and they will make good use of it."

The Egypt Mills Guernsey Club paid the railroad fare of

its members to Fond du Lac County, Wisconsin, and back, some 1200 miles, as a bit of education. All agree it was a good investment.

But the Egypt Mills Guernsey Club isn't the only missionary society that Mr. Carter has organized at Cape Girardeau. There is also the Cape Girardeau Guernsey Calf Club. It has forty-five members and each member will receive an imported Guernsey heifer, Mr. Carter having placed an order with C. L. Hill for that number before he departed on his last trip to the Isle of Guernsey. And these calves are now on their way. They should reach Cape Girardeau some time in June. It will be a great day for the boys and girls of that community. It will mark the beginning of a new era for Southeast Missouri, for Southeast Missouri has gone Guernsey by a large majority.

Here are the men who are making Guernsey history in that section, the men who made the trip to Fond du Lac, Wisconsin, and who went home convinced that the dairy industry ought to be transplanted to Missouri via the Guernsey route.

CHRISTENSEN DISPERSAL SALE AVERAGES $450

Forty-six High Class Guernseys Sold at Auction

THE dispersal sale of the entire herd of Guernseys owned by Dr. C. Christensen, La Crosse, Wisconsin, was held at Waukesha, Wisconsin, on June 4, 1919. The herd consisted of thirty-seven females and nine bulls, which sold for $21,075, an average of $458.15. The females averaged $489.73, and the bulls averaged $327.77.

The sale was topped by the last animal sold, Imp. Governor of the Ruettes 39134, Dr. Christensen's senior herd sire. He was knocked off to Chas. Noeser, Silvertown, Ohio, for $1250. Imp. Governor of the Ruettes 39134 is a five year old son of Governor of the Chene 1297 P. S. and is out of Beauty of the Ruettes 6834 P. S., that has an Island record of 739.29 pounds of butter fat at six years. She is a daughter of Imp. Golden Noble 10508 and Ruette Beauty 2836 F. S.

The list of females was headed by France's Masher's Honeymoon's Daughter 27750, a ten year old daughter of Imp. Raymond of the Preel II. 13381, and Imp. France's Masher's Honeymoon 24824. She has been a first prize, senior and grand champion cow at Minnesota, Wisconsin and Illinois, and has an Advanced Register record of 8965.1 pounds of milk and 464.79 pounds of butter fat. W. V. R. Powis of Wayne, Illinois, bought the cow for $1110, and within an hour after being knocked off she dropped a beautiful bull calf to the service of Imp. Governor of the Ruettes 39134. Her two year old daughter, by Princess of the Blicq's King 20548, was purchased by Fruit Bros., Waukesha, Wisconsin, for $830. The yearling daughter, by Imp. Governor of the Ruettes 39134, was knocked off to Geo. Vidas, Albia, Iowa, for $550.

The purchasers at the sale came from Georgia, Missouri, British Columbia, Minnesota, Iowa, Illinois, Ohio and Wisconsin. The sale was managed by F. E. Fox, and Cols. Love, Benjamin and Krause were the auctioneers. The following lists gives the names of animals sold, prices paid, and names of purchasers:

Males

Princess of the Blicq's King 20548, E. R. Whitcomb, Whitefish Bay, Wis.	$550
Imp. Governor of the Ruettes 39134, Chas. Noeser, Silvertown, Ohio	1250
Erebos 49606, H. C. Black, Baraboo, Wis.	185
Havilland's Lucius 54508, G. A. Joslin, Darien, Wis.	235
Forestine's Governor 52922, G. Y. McDowell, Fairbury, Ill.	200
Stella of Blicq's Governor 54511, Harry Herman, Sparta, Wis.	105
Paris Boy 52920, Ernest Stoeckmann, Hamburg, Minn.	130
Worden's Prince 54510, B. P. Brown, Tocca, Ga.	155
Balder of West Prairie 52924, H. N. Hegnes, Medford, Wis.	140

Females

Governor's Star of West Prairie 89312, Fred C. Borhaven, Vanderhoof, B. C.	405
Imp. Poundstock's Lady 34654, H. N. Hegnes	680
Blicq's King's Star 67435, (and calf), August Drier, Norwalk, Wis.	520
Araminthac 42639, D. R. Frick, Conrad, Iowa	625
Stella of Blicq's King 50124, Fred Fiedler, Oconomowoc, Wis.	410
Imp. Snowdrop II. of les Galliennes 67026, Geo. E. Adams, Ringwood, Ill.	500
Imp. Beauty of Bourg View 67005, F. C. Borhaven	430
Forestine of West Prairie 65111, Fred C. Borhaven	325
Imp. Topsy May of West Prairie 71333, Joseph M. Shantz, Sparta, Wis.	335
Imp. Topsy May of Haut Chemin 66998 W. J. Dawson, La Crosse, Wis.	550
Imp. Roseline's Beauty 67015, Egypt Mills Guernsey Club, Cape Girardeau, Mo.	385
Imp. Les Pres Dairymaid 67013, C. J. & W. A. Connell, Colgate, Wis.	360
Governor's Stella 89313, H. C. Black, Baraboo, Wis.	335
Imp. Buttercup II. of the Padins 66994, F. C. Borhaven	340
Prairie Real 58924, Egypt Mills Guernsey Club	420
Imp. Rose of Highfield 66990, August Drier	600
Imp. Buttercup of West Prairie 71332, H. C. Black	400
Imp. Sequel's Dora of West Prairie 75667 W. H. Hanchett, Sparta, Wis.	600
Governor's White Rose 81752, Fred C. Borhaven	435
Imp. White Rose des Raies de Bas 67007 M. B. Magoon, Whitewater, Wis.	445
Governor's Bomba 81751, J. D. Beck, Viroqua, Wis.	400
Imp. Bomba of the Isle 26693, M. B. Magoon	365
France's Masher's Honeymoon's Daughter 27750 W. V. R. Powis, Wayne, Illinois	1110
Governor of the Ruettes' Honeymoon 86840 Geo. Vidas, Albia, Iowa	550
Blicq's King's Honeymoon's Princess 75669 Fruit Bros., Waukesha, Wis.	830
Miss Poundstock of West Prairie 67434 H. G. Hegnes	400
Governor's Sweet Maggie 78425, Lindenhurst Farms, Lake Villa, Ill.	400
Benton's Meotia 77109, Fred C. Borhaven	495
La Parisienne des Ruettes 78428, Fruit Bros.	500
Blicq's Bonny of West Prairie 75670, Ira S. Moody, McGregor, Iowa	460
Imp. Victoria II. of Herm 66999, Adolph Keller, St. Charles, Minn.	400
Lil's May Rose of West Prairie 75671 Turner R. Farrow, Oshkosh, Wis.	480
Ladybell of West Prairie 58919, H. N. Hegnes	630

Blicq's King's Helene 75672, Lindenhurst Farms	460	Salami of West Prairie 62588, Fred C. Borhaven	650
Paris Pride Princess 78424, Lindenhurst Farms	415	Sjofna of West Prairie 63297, W. V. R. Powis	525

IMPRESSIONS OF THE SECOND CONSIGNMENT SALE

A CORNER OF EDGEMOOR FARM PASTURE
Owned by W. H. Dupee, Santee, California

THE Guernsey men have at last abandoned their traditional conservatism. Last year the first national consignment sale indicated that they were ready to get back of their breed with more fire and enthusiasm, and the just completed second sale at Madison, New Jersey, has gone down into history with several records smashed.

It seems but yesterday when May Rilma sold for a scant fraction over $5000, and it is only recently that even aggressive breeders seemed willing to pay much over $1000 for a herd bull. The purchase of a sire in the four figures was attended only by prayer and fasting.

And now we have the spectacle of $25,000 being paid for an untried calf, with the careless abandon of a man who has caught the spirit of the game.

It is not for me to say whether any bull calf is worth $25,000 or even $1,000. Pure bred values are often speculative, made so because of the attention we must pay to the carrying-on power of heredity. The real significance of the price is that the Guernsey men are now embarked on an era of exploitation and expansion which will leave its impress upon the breed.

Any industry which partakes of the nature of a boom is sure to have some undesirable features introduced, but stagnation and self satisfied complacency is by far the worse of the two evils. Guernsey breeders now have the assurance that a rapidly expanding market with the highest prices dreamed of, will be the immediate and more distant future of their business.

The Guernsey waters are indeed fine, and the getting in is good.

Two apparently conflicting views crop out once in a while, as the CLUB meetings bring home to us. One is the view of the farmer dairyman who must make his Guernsey pay a profit, and the wealthy man who engages in the breeding of Guernseys as a hobby, and makes his living in some other line of work. The farmer is inclined to take too utilitarian a point of view, losing sight of those ideals which are for the betterment of stock husbandry, while the wealthy man is apt to engage in a scramble for records which is inconsistent with the best interest of the breed. But in the main both parties have the advancement of the Guernsey sincerely at heart, and the matter is mentioned at all merely to call attention to the fact that every Guernsey breeder should strive to take an unselfish view of the problems which confront the breed.

The usual debate over the double letter class took place, and a determined effort was made to modify the present rules. Some breeders insist that the time during which the cow is required to carry her calf, while on test, should be reduced thirty days, so as to enable the breeder to dry the cow properly before she freshens again. Other breeders insist that it is their own fault if they can not make the present rules work; that they would race their cows regardless of rules. It was finally decided, on the recommendation of the executive board, to g ve the present rules a longer trial before discontinuing the double letter class.

It seems to me that regardless of the wording of the rules that there will be debate, and that it will never be possible to please every breeder. As long as tests are made on the yearly basis, breeders will 'race", often to the injury of their cow. It is very likely that eventually the Guernsey breeders will drop all other classifications except one for a 305 day test, although at present there is no distinct movement in that direction. Under the 305 day test a cow could not be crowded for a year, and there would be a greater chance for her coming through the test in better shape.

There was also considerable discussion of tuberculin testing and again conflicting points of view were expressed, as there were those present who almost questioned the very integrity of the test. It seems certain that the tuberculin testing propaganda and educational campaign has not been unreservedly accepted, and that work still remains to be done.

Much interest was aroused in the Federal Accredited Herd proposition, and questions were eagerly asked, which the Federal authorities present tried to clear up. The Guernsey men realize the importance of getting their herds on this accredited list as soon as possible, not only from the standpoint of herd health, and eliminating the nuisance of testing whenever stock is sold, but the business angle as well. It means a great deal to be able to ship cattle into any state in the Union without a heart breaking argument with state veterinarians preceding the shipment.

Perhaps the time will come when the National sale will not be conducted by the CLUB itself, for such a sale puts a responsibility upon a record association which may become onerous.

The third sale will be held at Chicago, for although there was no official action on the question, the third sale is assured. The managers of this sale will have a problem to excel the present record, but as "forward" is the motto of the Guernsey men, there is no doubt but what the next sale will be a record breaker in one form or another. Every breeder should lay his plans for that sale as early as possible, not only for the purpose of consigning animals but also for the purpose of attending the CLUB meeting in person. Considerable dissatisfaction has developed with the proxy system, whereby a few persons in the CLUB are able to wield extraordinary power. The only real remedy is for the breeders to come in person, even if at considerable sacrifice of time and money.

—W. A. FREEHOFF

FOND DU LAC SALE AVERAGES $362

Cattle Sold Into All Sections of the United States

THE first consignment sale of Guernseys in Fond du Lac county, and the third in the Wisconsin Sale Circuit, was held at Fond du Lac, Wisconsin, on June 3, 1919. Fifty-two Guernseys brought $18,820, an average of $361.92. The forty-six females averaged $379.46 and six bulls averaged $225. The highest price was paid for Lily R. of Fond du Lac 71091, a three year old heifer consigned by B. F. Sheridan of Fond du Lac, and purchased by F. J. Rueping of Fond du Lac, for $850. Lily R. of Fond du Lac 71091 was sired by Eminent of Sarnia 32963, which was recently sold by Mr. Sheridan to the Egypt Mills Guernsey Club, Cape Girardeau, Missouri, for $1000. He is a son of Jessy Rose's Pride of Iowa 23955, whose dam is Imp. Jessy Rose X. 28373, and is out of Primrosedale 6th 35365, that has a record in class G. of 374.76 pounds of butter fat. The dam of Lily R. of Fond du Lac 71091 is Gay Lad's Lily 48990, a granddaughter of Gay Lad du Bray 2026 P. S., A. R. and Gypson's Count 8125.

The highest priced bull was Elmway's Edward 53046, consigned by W. A. Lawson of Rosendale, Wisconsin, and purchased by J. W. Thrall of Pickett, Wisconsin, for $300. Elmway's Edward 53046 is a nine months' old son of May King's Vrangue of Ingleside 15430, whose first ten daughters averaged 588 pounds of butter fat, and all but one of these records were made by two and three year old heifers. The dam of Elmway's Edward 53046 is Maud's Beauty of Elmway 58732, that made 398.71 pounds of butter fat in GG, being milked but twice daily, and with a milking machine. She dropped two calves within a year and was dry fourteen days of her test. She is a daughter of Richmond Lion 15604 that has five Advanced Register daughters, including one with 505 pounds of butter fat in AA.

Bidders were present from more than a dozen states and Guernseys were knocked off to buyers from California and British Columbia in the West, from South Carolina and Missouri in the south, and from Virginia in the East. Two heifers were purchased by the University of Minnesota and thirty-three Guernseys went back to Wisconsin farms. Fred C. Borhaven, Vanderhoof, British Columbia, Canada, and the Egypt Mills Guernsey Club, Cape Girardeau, Missouri, each purchased seven head for $2160 and $2675, respectively. The sale was managed by Dr. M. B. Wood of Mankato, Minnesota, who was assisted by Oliver Johnson and H. O. Tellier in the box.

The animals sold, prices paid and names of purchasers are as follows:

Males

Bull, Otis I. Berg, Valders, Wis.	$135
Governor Ringlet Hambro 51068, Fred C. Borhaven, Vanderhoof, B. C.	250
Flora's Memento 34780, J. R. Hatch, Rosendale, Wis.	260
Phillips of Herodale 55415, Ware Shoals Mfg. Co., Ware Shoals, S. C.	165
Elmway's Edward 53046, J. W. Thrall, Pickett, Wis.	300
Bull, C. H. Slayton & H. R. Moseley, Oshkosh, Wis.	240

Females

Imp. Foam of Sarnia 76774, Egypt Mills Guernsey Club, Cape Girardeau, Mo.	420
Ingall's Bopeep 71260, Fred C. Borhaven	300
Gay Lad's Marjorie of River View 5518, Egypt Mills Guernsey Club	350
Jennie Alfalfa 37698, M. L. Welles, Rosendale, Wis.	460
Martha Rose 51414, F. H. Brownell, Goshen, Va.	390
Lil of Beirnetown 80377, University of Minnesota, St. Paul, Minn.	520
Imp. Drusa of Hickorydale 72839, John F. Bloom, Fisk, Wis.	315
Doll Days 83965, Alf Schultz, Pewaukee, Wis.	300
Imp. Downe Cherry of Sarnia 68074, Guy E. Moore, Byron, Wis.	410
Clover Farm's Pride, Harry W. Lewis, Winneconne, Wis.	245
Imp. Iris of Sarnia 82320, Egypt Mills Guernsey Club	425
Imp. Dolly of Sarnia 58772, Alf Schultz	325
Lily R. of Fond du Lac 71091, F. J. Rueping, Fond du Lac, Wis.	850
Alma of Fond du Lac 78085, B. F. Sheridan, Fond du Lac, Wis.	410
Catherine of Oakhurst 72638, H. R. Moseley	505
Golden Galliene of Herodale 89495, Harry W. Lewis	220
Pollyanna of Foote Farm 80216, R. M. Graham, Roberts, Wis.	370
Lily of Two Rivers 85496, H. W. Lewis	310
Betty of Lamartine 78075, C. H. Slayton	300
Easter Tiney 85004, Joel Ross, Oshkosh, Wis.	360
Ann Preel Glenwood 62071, Egypt Mills Guernsey Club	500
Anette of Fond du Lac 85291, Fred C. Borhaven	285
Peggy's Annie 82532, R. M. Graham	475
Darling Suffragette 83961, Chas. Baudry, Fond du Lac, Wis.	360
Doll of Herodale 79868, T. L. Lloyd, Pickett, Wis	330
Champion's Agnes Edna of River View 88501, University of Minnesota	375
Onondaga's Pride 38595, Geo. Schwartz, Byron, Wis.	305
Dawn of Empire 83962, Fred C. Borhaven	330
Imp. Godolphin Phyllis 4th 31717, Geo. Schwartz	390
Sue of Liberty Prairie 89951, F. H. Scribner, Pasadena, Cal.	340
Fair Oaks Coronet 84814, Fred C. Borhaven	365
Imp. Marion of Waldwic, 46660, Geo. McKerrow, Pewaukee, Wis.	400
Distant Day 83960, Egypt Mills Guernsey Club	350
Silver Bells of Cedarwood 82534, R. M. Graham	420
Miranda of Southwood Park Farm 90373, Fred C. Borhaven.	265
Female, Fred C. Borhaven	365
Hero's Dora of Herodale 89496, Oscar Clow, Winneconne, Wis.	220
Nymph of Birchwood 70825, Fred J. Rueping	575
Dot Duff 83963, Egypt Mills Guernsey Club	290
Violet Le Bas of Herodale 89491, H. W. Lewis	400
Imp. Fair Lass of Sarnia 59368, H. W. Lewis	535
Irma Belle of the Gleam 84850, H. O. Retzloff, Fond du Lac, Wis.	300
Bright Eyes Dolly of Oakhurst 80197, Egypt Mills Guernsey Club	360
Rosa of Stockbridge 34670, I. J. Kloehn, Pickett, Wis.	410
Dimple Duff 83964, O. A. Crowell, Almond, Wis.	340
Adeline of Vernwood 37010, Ed Brunn, Fairwater, Wis.	405

CALIFORNIA COW A CLASS GG LEADER

Imp. Lady Gay of Edgemoor Makes 494 Pounds of Fat

IMP. LADY GAY OF EDGEMOOR 63564, owned by Walter H. Dupee, Santee, California, completed on January 31, 1919 a record of 8744.4 pounds of milk and 494.39 pounds of butter fat and dropped a calf the next day thereby placing her automatically in ninth place in the Roll of Honor Class Leaders.

Imp. Lady Gay of Edgemoor 63564 is of English breeding, being sired by Langley Gay Boy 2474 E. G. H. B. and out of Imp. England's Hayes Citron 59847 A. R. 5010 with a record of 7840.8 pounds of milk and 426.16 pounds of butter fat in class F, she being a daughter of the Advanced Register sire Charmant 4th of the Gron 2124 E. G. H. B. with two daughters with 664 and 426 pounds of butter fat in class AA and F respectively, he being a son of Golden Noble II 1836 P. S., A. R.

The detailed statement of breeding, production and feed follows:

IMP. LADY GAY EDGEMOOR 63564 A. R. 6968

Sire—Langley Gay Boy 2474 E. G. H. B.
  Sire—Merton Sir William 1970 E. G. H. B.
  Dam—Itchen Lady May 5155 E. G. H. B.
Dam—Imp. England's Hayes Citron 59847 A. R. 5010.
  Sire—Charmant 4th of the Gron 2124 E. G. H. B., A. R.
  Dam—Imp. Citron 24th 67894.
Breeder, Sir. Everard A. Hambro, England.
Owner, W. H. Dupee, Santee, Cal.
Born, Dec. 22, 1915. Calved, Jan. 13, 1918. Served Apr. 27, 1918.
Requirement for admission: 254 50 lbs. fat.
Supervised by California Station.

OWNER'S STATEMENT OF FEED

Feb.—8 lbs. daily of the following mixture: 200 lbs. bran, 25 lbs. corn meal, 300 lbs. ground oats, 100 lbs. each cottonseed meal and linseed oil meal; molasses, 15 lbs. green beets, alfalfa and oat hay.

Mar.—Same ration as given in February.

Apr.—45.75 lbs. daily of 15 lbs. each bran, corn meal, and ground oats and .375 lb. each cottonseed meal and soy bean meal; 12 lbs. beet pulp, 30 lbs. each ensilage and green alfalfa, alfalfa and oat hay.

May—14 lbs. daily of the following mixture: 300 lbs. each bran, corn meal, and ground oats, 100 lbs. cottonseed meal, 200 lbs. soy bean meal; molasses, 5 lbs. beet pulp, 10 lbs. each ensilage and green alfalfa, alfalfa and oat hay.

June—12 lbs. daily of the following mixture: 300 lbs. corn meal, 400 lbs. each ground oats and Mill Feed, 200 lbs. each cottonseed meal and soy bean meal, molasses, 4 lbs. beet pulp, 10 lbs. ensilage, 18 lbs. green alfalfa, alfalfa and oat hay.

July—13 lbs. daily of the following mixture: 400 lbs. each bran and ground oats, 300 lbs. corn meal, 200 lbs. each cottonseed meal and oil cake meal, 100 lbs. soy bean meal; molasses, 5 lbs. beet pulp. 9 lbs. ensilage, 18 lbs. each green and dry alfalfa, oat hay.

Aug.—Same grain ration as July without soy bean meal in mixture; 5 lbs. beet pulp, 9 lbs. ensilage, 18 lbs. each green and dry alfalfa.

Sept.—13 lbs. daily of the following mixture: 400 lbs. each bran and ground oats, 300 lbs. corn meal, 200 lbs. each cottonseed meal and oil cake meal; molasses, 5 lbs. beet pulp, 9 lbs. ensilage, 18 lbs. each green and dry alfalfa.

Oct.—Same ration as given in September.

Nov.—13 lbs. daily of the following mixture: 800 lbs. bran, 100 lbs. each corn meal, cottonseed meal, and oil cake meal, 680 lbs. ground oats; molasses, 5 lbs. beet pulp, 18 lbs. green alfalfa, alfalfa hay.

Dec.—13 lbs. daily of the following mixture: 800 lbs. bran, 680 lbs. ground oats, 100 lbs, each cottonseed meal and oil cake meal; molasses, 5 lbs. beet pulp, 10 lbs. ensilage, alfalfa.

Jan.—Same grain ration as December with 100 lbs. corn meal added to mixture; molasses, 5 lbs. beet pulp, 10 lbs. ensilage, alfalfa and oat hay.

OFFICIAL YEAR'S RECORD, CLASS GG

		Butter Fat	
	Milk lbs.	%	lbs.
Feb. 1, 1918	770.1	4.61	35.50
Mar., "	811.9	4.84	39.30
Apr., "	749.0	5.28	39.55
May, "	783.2	5.31	41.59
June, "	749.6	5.21	39.05
July, "	751.5	5.37	40.36
Aug., "	753.4	6.11	46.03
Sept., "	735.1	5.99	44.03
Oct., "	760.7	5.60	42.60
Nov., "	654.5	5.58	43.07
Dec., "	644.0	6.58	42.38
Jan. 31, 1919	581.4	7.04	40.93
Total	8744.4	5.65	494.39

ENCHANTRESS OF DELLWOOD ENTERS CLASS LEADERS

Double Granddaughter of Langwater Rival 14194 Produces 586 Pounds of Fat

ENCHANTRESS OF DELLWOOD 56697, owned by John Henry Hammond of Mount Kisco, New York, completed her second Advanced Register record on April 25, 1919, and qualified as a leader in the DD class, having carried her calf 265 days of the test. She gave 11,617.9 pounds of milk and 586.58 pounds of butter fat. As a two year old she made a record of 10,177.9 pounds of milk and 507.80 pounds of butter fat, and was six months and nine days in calf. She was sired by Rival's Buccaneer of Dellwood 22773, and out of Rival's Water Witch of Dellwood 37052. She is an example of extreme in-breeding, as sire and dam are full brother and sister, both being by Langwater Rival 14194 A. R., out of Water Witch of the Glen 23621.

Enchantress of Dellwood 56697 has never been shown, but is a very handsome specimen and comes of prize winning ancestry. Her sire was third prize calf at the National Dairy Show in 1912 in a class of nineteen; her dam was second prize at Mount Kisco in 1912 and 1913. Langwater Rival 14194, the grandsire of Enchantress of Dellwood 56697, was grand champion at Mount Kisco in 1909, 1910, 1911 and 1912, while Water Witch of the Glen 23621 her granddam, was third prize at Mount Kisco in 1910 in a large class and as a two year old made a record of 11,275.5 pounds of milk and 539.91 pounds of butter fat. Rival's Water Witch

of Dellwood 37052, the dam of Enchantress of Dellwood 56697, as a two year old made a record of 9,147.6 pounds of milk and 475 pounds of butter fat, and carried her calf six months and twenty-one days of the test.

On May 19, 1919, Enchantress of Dellwood 56697 dropped a fine bull calf by Noble Regent of Allenwood 44384, a bull that was bought by Mr. Hammond at the Combination Sale of Guernseys last year. Enchantress of Dellwood 56697 has two older sons—Masher's Magician of Dellwood 43227 at the head of the herd of James A. Burden, at Syosset, Long Island, and Masher's Wizard of Dellwood 50710, bought recently by George S. Brewster of Oyster Bay, Long Island. Langwater Rival 14194, double grandsire of Enchantress of Dellwood 56697, has had two daughters and one granddaughter to qualify as Class Leaders in the double letter classes at Dellwood Farm within two months, but in spite of this fact Mr. Hammond is strongly opposed to the requirement that any cow should carry her calf 265 days during a test and he favors either reducing the requirement to 235 days, or that the test should be limited to ten months. He is convinced that a cow should be given two months' rest between calving periods, which can not be done with the requirement of 265 days.

ENCHANTRESS OF DELLWOOD 56697 A. R. 5945

Sire—Rival's Buccaneer of Dellwood 22773.
Sire—Langwater Rival 14194 A. R.
Dam—Water Witch of the Glen 23621 A. R. 1133.
Dam—Rival's Water Witch of Dellwood 37052 A. R. 2869.
Sire—Langwater Rival 14194 A. R.
Dam—Water Witch of the Glen 23621 A. R. 1133.
Breeder John Henry Hammond, Mount Kisco, N. Y.
Owner John Henry Hammond, Mount Kisco, N. Y.
Born Sept. 20, 1914. Calved Mar. 26, 1918. Served Aug. 2, 1918.
Requirement for admission: 308.60 lbs. fat.
Supervised by Cornell Station, N. Y.

OFFICIAL YEAR'S RECORD, CLASS DD

		Milk lbs.	Butter Fat %	Butter Fat lbs.
Apr. 25,	1918	297.6	4.05	12.05
May,	"	1492.2	4.05	60.43
June,	"	1393.3	4.55	63.40
July,	"	1330.3	5.42	72.10
Aug.,	"	1234.5	4.48	55.31
Sept.,	"	1009.5	4.94	49.87
Oct.,	"	976.8	4.90	47.86
Nov.,	"	922.9	5.35	49.38
Dec.,	"	864.8	5.60	48.43
Jan.,	1919	773.6	5.99	46.34
Feb.,	"	623.2	5.85	36.46
Mar.,	"	551.7	6.43	35.47
Apr. 24,	"	147.5	6.43	9.48
Total		11617.9	5.05	586.58

OWNER'S STATEMENT OF FEED

Apr.—13 lbs. daily of the following mixture: 100 lbs. each middlings, Unicorn Dairy Ration, and oil meal, 200 lbs. corn meal, 240 lbs. ground oats, 50 lbs. cottonseed meal; 3 lbs. beet pulp, 20 lbs. ensilage, 15 lbs. alfalfa.

May—13 lbs. daily of the following mixture: 100 lbs. each bran, Unicorn Dairy Ration, and oil meal, 200 lbs. corn meal, 160 lbs. ground oats, 50 lbs. cottonseed meal; 3 lbs. beet pulp, 20 lbs. ensilage, and 12 lbs. alfalfa to the 15th, then 5 lbs. alfalfa, pasture.

June—13 lbs. daily of the following mixture: 100 lbs. each bran, corn meal, hominy, Unicorn Dairy Ration, and oil meal, 160 lbs. ground oats, 50 lbs. cottonseed meal; 2 lbs. beet pulp, green oats and peas, pasture.

July—Same grain ration as June; 2 lbs. beet pulp, 15 lbs. ensilage, green corn and pasture.

Aug.—12 lbs. daily same mixture as June; 2 lbs. beet pulp, 25 lbs. ensilage to the 15th, then green corn, pasture.

Sept.—9 lbs. daily same mixture as June; 5 lbs. beet pulp, green corn, 20 lbs. ensilage from the 15th, 10 lbs. clover hay.

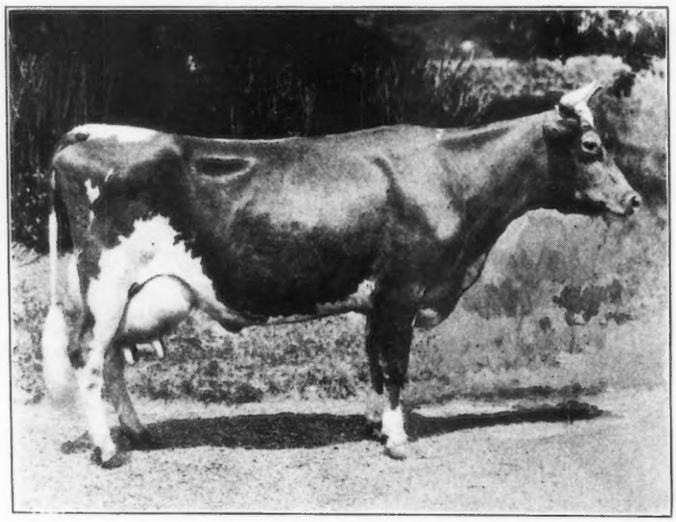

ENCHANTRESS OF DELLWOOD 56697

Records: 10177.9 lbs. of milk; 507.80 lbs. of butter fat, class G
11617.9 " " " 586.58 " " " " " DD

Sire—Rival's Buccaneer of Dellwood 22773
Dam—Rival's Water Witch of Dellwood 37052

Owned by John Henry Hammond, Mount Kisco, New York

Oct.—Same grain ration as September; 4 lbs. beet pulp, 35 lbs. ensilage, 12 lbs. clover hay.

Nov.—Same grain ration as September; 3 lbs. beet pulp, 15 lbs. roots, 25 lbs. ensilage, 8 lbs. clover hay.

Dec.—9 lbs. daily of the following mixture: 100 lbs. each bran, Unicorn Dairy Ration, and oil meal, 200 lbs. corn and cob meal, 160 lbs. ground oats, 50 lbs. cottonseed meal; 3 lbs. beet pulp, 18 lbs. roots, 30 lbs. ensilage, 10 lbs. clover hay.

Jan.—9 lbs. daily of the following mixture; 200 lbs. corn and cob meal, 240 lbs. ground oats, 100 lbs. each Unicorn Dairy Ration and oil meal, 50 lbs. cottonseed meal; 8 lbs. each beet pulp and clover hay, 18 lbs. roots, 30 lbs. ensilage, clover hay.

Feb.—8 lbs. daily same mixture as January; 5 lbs. beet pulp, 18 lbs. roots, 25 lbs. ensilage, 10 lbs. clover hay.

Mar.—7 lbs. daily same mixture as January; 8 lbs. beet pulp, 18 lbs. roots, 30 lbs. ensilage, 10 lbs. clover hay.

Apr.—5 lbs. daily of the following mixture: 100 lbs. each bran, (corn and cob) meal, Unicorn Dairy Ration, and oil meal, 200 lbs. ground oats, 50 lbs. cottonseed meal; 2 lbs. beet pulp, 15 lbs. roots, 35 lbs. ensilage, 10 lbs. clover hay.

NELLA JAY 6th THIRD IN CLASS BB

Another Member of the Nella Jay Family Makes Good

THE name, Nella Jay, has appeared so frequently in the making of large Advanced Register records and has been so prominently before the Guernsey public that it is not surprising to see another member of this family take a place among the double letter Class Leaders.

The cow to whom this honor is now due is Nella Jay 6th 55417 A. R. 5539. Her record is 12301 pounds of milk and 602.92 pounds of butter fat, placing her third in class BB.

Nella Jay 6th 55417 began her record February 1, 1918, was bred April 19, 1918, and calved on February 3, 1919, three days after completing her year's record. She is a daughter of Imp. Golden Secret of Lilyvale 10028 A. R., and out of Nella Jay 16480 making her a full sister to Nella Jay 4th 38233 with a record of 20709 pounds of milk and 1019 pounds of fat holding third place for production for the breed.

The record of Nella Jay 6th 55417 is especially interesting inasmuch as it shows that the Nella Jay family possesses production to such a marked degree that its members are able to take their places among the leaders of the breed in either the single or double letter classes. Another example of this

NELLA JAY 6th 55417

Records: 12366.1 lbs. of milk; 610.26 lbs. of butter fat, class E
12301.0 " " " 602.92 " " " " " BB
Sire—Imp. Golden Secret of Lilyvale 10028 Dam—Nella Jay 16480
Owned by T. W. & I. W. Roberts, Bala, Pennsylvania

is the heifer, Nella Girl of Pencoyd 58630, the second generation of this family. She recently completed a double letter record of 12841 pounds of milk and 493.3 pounds of butter fat as a two and a half year old, taking eighth place for fat in class FF and breaking the world's record for milk in that class.

This family appears to be breeding on, and it is confidently expected that it will be heard from again in the near future.

Below is her breeding, record and owner's statement of feeding:

Owner's Statement of Feed

Feb.—16 lbs. daily of the following mixture: 250 lbs. bran, 40 lbs. hominy, 150 lbs. ground oats, 100 lbs. each Ajax Flakes and gluten, 50 lbs. each Schumacher Feed and cottonseed meal, 75 lbs. oil meal; 2 lbs. molasses, 5.5 lbs. beet pulp, 24 lbs. beets, 16 lbs. ensilage, 8 lbs. alfalfa.

Mar.—17 lbs. daily of the following mixture: 300 lbs. bran, 50 lbs. hominy, 100 lbs. each ground oats and gluten, 200 lbs. Ajax Flakes, 75 lbs. each cottonseed meal and oil meal; 2 lbs. molasses, 5 lbs. beet pulp, 24 lbs. beets, 18 lbs. ensilage, 10 lbs. hay.

Apr.—16 lbs. daily same mixture as March; 2 lbs. molasses, 6 lbs. beet pulp, 24 lbs. beets, 18 lbs. ensilage, 11 lbs. hay.

May—15 lbs. daily same mixture as March: same roughage without beets.

June—Same ration as given in May.

July—12 lbs. daily of the follow ng mixture: 150 lbs. bran, 90 lbs. hominy, 100 lbs. each ground oats and gluten, 80 lbs. Distillers' Grains, 50 lbs. Schumacher Feed, 65 lbs. each cottonseed meal and oil meal; 1.5 lbs. molasses, 4 lbs. beet pulp, 16 lbs. ensilage, 9 lbs. green feed, 5 lbs. hay.

Aug.—Same ration as given in July.

Sept.—Same ration as given in July.

Oct.—10 lbs. daily of the following mixture: 300 lbs. each bran and ground oats, 100 lbs. each ground corn, Distillers' Grains, and gluten, 50 lbs. each hominy, cottonseed meal, and oil meal; 1.5 lbs. molasses, 4 lbs. beet pulp, 12 lbs. beets, 10 lbs. ensilage, 8 lbs. hay.

Nov.—Same ration as given in October.

Dec.—9 lbs. daily of the following mixture: 400 lbs. bran, 60 lbs. ground corn, 100 lbs. hominy, 300 lbs. ground oats, 120 lbs. Distillers' grains, 50 lbs. each gluten, cottonseed meal, and oil meal; 1 lb. molasses, 3 lbs. beet pulp, 8 lbs. beets, 9 lbs. alfalfa.

Jan.—10 lbs. daily same mixture as December; 1 lb. molasses, 3 lbs. beet pulp, 10 lbs. each ensilage and hay.

Nella Jay 6th 55417 A. R. 5539

Sire—Imp. Golden Secret of Lilyvale 10028 A. R.
Sire—Imp. Golden Secret 12599 A. R.
Dam—Imp. Lady Beatrice of Lilyvale 18526.
Dam—Nella Jay 16480 A. R. 634.
Sire—Pocomoke 6075 A. R.
Dam—Maggie Hastings 10503 A. R. 23.
Breeder T. W. & I. W. Roberts, Bala, Pa.
Owner T. W. & I. W. Roberts, Bala, Pa.
Born Mar. 31, 1913. Calved Jan. 19, 1918. Served Apr. 19, 1918.
Requirement for admission: 354.10 lbs. fat.
Supervised by Pennsylvania Station.

Official Year's Record, Class BB

		Butter Fat	
	Milk lbs.	%	lbs.
Feb. 1, 1918	1562.9	4.33	67.67
Mar., "	1723.6	4.51	77.73
Apr., "	1520.2	4.48	68.10
May, "	1380.2	4.84	66.80
June, "	1231.7	4.49	55.30
July, "	1149.2	5.27	60.56
Aug., "	1024.3	5.53	56.64
Sept., "	889.5	5.59	48.92
Oct., "	578.5	5.39	31.18
Nov., "	496.1	5.30	26.29
Dec., "	427.5	5.59	23.90
Jan. 31, 1919	317.3	6.25	19.83
Total	12301.0	4.90	602.92

SPECIAL TROPHIES AND PRIZES FOR 1919

Offered by The American Guernsey Cattle Club

Trophy for Premier Breeder at:

Vermont State Fair, White River Junction, Vermont	Sept. 9–12
Indiana State Fair, Indianapolis, Indiana	Sept. 1–6
Interstate Fair, Trenton, New Jersey	Sept. 30–Oct. 4
Brockton Fair, Brockton, Massachusetts	Sept. 30–Oct. 3
Pacific International Live Stock Exposition, Portland, Oregon	Nov. 15–22
Eastern States Agricultural and Industrial Exposition, Springfield, Massachusetts	Sept. 14–20

$100 in Cash Prizes at:

California State Fair, Sacramento, California	Aug. 30-Sept.9
South Carolina State Fair, Columbia, South Carolina	Oct. 27–31
Virginia State Fair, Richmond, Virginia	Oct. 6–11
Kentucky State Fair, Louisville, Kentucky	Sept. 8–13
Southeastern Fair, Atlanta, Georgia	Oct. 11–21
North Carolina Fairs (divided between Salisbury and Winston-Salem)	

The Division of $100 in Premiums will be as follows:

Exhibitor's Herd	$10.00	$7.50
Breeder's Young Herd	10.00	7.50
Get of Sire	10.00	7.50
Produce of Cow	10.00	7.50
Best 2 yr. old Heifer in Milk Bred by Exhibitor		$10.00
Best Yearling Heifer not in Milk Bred by Exhibitor		10.00
Best Cow with Advanced Register Record		10.00

$200 in Cash Prizes at:

Dairy Cattle Congress, Waterloo, Iowa ..... Sept. 22–28

The division of this money will be as follows:

Senior Advanced Register Cow	$9.00	$6.00	$4.00	$2.50
Junior Advanced Register Cow	9.00	6.00	4.00	2.50
Exhibitor's Herd	10.00	7.50	5.00	3.50
Breeder's Young Herd	12.00	10.00	7.50	5.00
Get of Sire	12.00	10.00	7.50	5.00
Produce of Cow	9.00	6.00	4.00	2.50
Advanced Register Cow with Progeny	10.00	7.50	6.00	3.50
Best 2 yr. old Heifer in Milk Bred by Exhibitor				$15.00

$500 in Cash Prizes at:

Pacific International Live Stock Exposition, Portland, Oregon ..... Nov. 15-22

The division of this money will be as follows:

Aged Bull	$20.00	$15.00	$10.00	$5.00
Aged Cow	20.00	15.00	10.00	5.00
Senior A. R. Cow	20.00	15.00	10.00	5.00
Junior A. R. Cow	20.00	15.00	10.00	5.00
Exhibitor's Herd	20.00	15.00	10.00	5.00
Breeder's Young Herd	20.00	15.00	10.00	5.00
Breeder's Calf Herd	20.00	15.00	10.00	5.00
Get of Sire	20.00	15.00	10.00	5.00
Produce of Cow	20.00	15.00	10.00	5.00
A. R. Cow with Progeny	20.00	15.00	10.00	5.00

$1000 in Cash Prizes at:

National Dairy Show, Chicago, Illinois ..... Oct. 6-12

The division of this money will be as follows.

Aged Bull	$35.00	$30.00	$20.00	$10.00	$7.00	$5.00
Aged Cow	35.00	30.00	20.00	10.00	7.00	5.00
Senior A.R.Cow	35.00	30.00	20.00	10.00	7.00	5.00
Junior A.R.Cow	30.00	25.00	15.00	10.00	7.00	5.00
Exhibitor's Herd	35.00	25.00	15.00	10.00	7.00	5.00
Breeder's Young Herd	35.00	25.00	20.00	15.00	10.00	5.00
Breeder's Calf Herd	30.00	20.00	15.00	10.00	7.00	5.00
Get of Sire	30.00	20.00	15.00	10.00	7.00	5.00
Produce of Cow	25.00	20.00	15.00	10.00	7.00	5.00
A. R. Cow with Progeny	25.00	20.00	15.00	10.00	7.00	5.00

The Following Trophies will also be Awarded at the National Dairy Show

A. G. C. C. Trophy for Advanced Register Cow with Progeny.

A. G. C. C. Trophy for Two Year Old Heifer in Milk Bred by Exhibitor.

A. G. C. C. Trophy for Student Judging Team Winning in Guernsey Classes.

Peer Challenge Cup for Get of Sire.

SPECIAL CONDITIONS REGARDING TROPHIES. Each trophy becomes the permanent property of the exhibitor winning it twice, except in the case of the Peer Challenge Cup. This will be in perpetual competition.

Any trophy not won permanently may be in the possession of its winner until one month previous to the fair at which it is in competition, when it must be returned to the secretary of that fair.

PEER CHALLENGE CUP

Mr. Frank S. Peer of Ithaca, N. Y., who for many years has been closely associated with the advancement of pure bred live stock interests, presents to THE AMERICAN GUERNSEY CATTLE CLUB the PEER CHALLENGE CUP, to be used to further the art or s ience of breeding Guernseys.

First—This Cup is to be offered annually at such exhibitions as the Executive Committee of THE AMERICAN GUERNSEY CATTLE CLUB may elect, and is to be awarded only when the progeny of two or more bulls is shown in competition.

Second—Bulls and their progeny to compete for this trophy must be duly registered in the Herd Register of THE AMERICAN GUERNSEY CATTLE CLUB. The progeny shall consist of four animals, three of which must be females, and at least one in milk.

Third—The exhibitor of the winning progeny shall be ome the holder of the Cup for a year; but he shall return the Cup to the office of THE AMERICAN GUERNSEY CATTLE CLUB on demand, or not less than ten days prior to the date named for any succeeding exhibition.

Fourth—The trophy shall not be awarded to the same progeny of any bull more than once, but may be awarded to different progeny of the same bull at any succeeding exhibition.

Fifth—The owner of the bull need not be the owner of the competing progeny that make up the exhibit, but it shall be necessary that the progeny be shown by one exhibitor.

Sixth—The sire may be shown, but credit only to be given progeny.

Entry

Progeny to compete for this Cup shall be duly entered in their respective classes for competition at the show at which the Cup is to be awarded; and a list of the progeny that it is proposed to show in competition for this Cup shall be presented in writing to the management of the exhibition not later than two hours prior to the judging of the class in which the Peer Cup is awarded.

Judges

This Cup shall be awarded by the judges selected for the Guernsey classes by the management of the exhibition at which the competition is to be held, unless other judges are designated by the Executive Committee of THE AMERICAN GUERNSEY CATTLE CLUB.

Protests

In case of protest arising out of this competition, the same shall be made in writing to the management of the exhibition within twenty-four hours after the award is made. Competitors, however, shall have the right of appeal from this decision to the Executive Committee of THE AMERICAN GUERNSEY CATTLE CLUB.

Management of Trophy

If at any time the Executive Committee of THE AMERICAN GUERNSEY CATTLE CLUB finds it desirable to alter any of the above requirements for the purpose of more carefully carrying out the spirit and intent of the donor, the right to do so is reserved. Such change, however, shall be made at least sixty days prior to the closing of the entries of any show at which this Cup is offered. It is the earnest desire of the donor of the trophy that the Cup be consistently awarded the sires whose daughters are most perfect in conformation according to the highest ideal in symmetry and beauty of form.

A FARMERS ADVANCED REGISTER CLASS

SINCE the last annual meeting of THE AMERICAN GUERNSEY CATTLE CLUB in New York and remembering the discussion concerning the double letter class, it has occurred to me that we should abolish this class entirely and have a real practical farmer's class, making the milking period but ten months, requiring a live calf within twelve months from the beginning of the test and allowing the cows to be milked but twice in the twenty-four hours, for this is the usual every day practice in a commercial dairy.

Many breeders can not afford or do not feel inclined to follow the high pressure testing, especially when it is often a financial loss to have the milk drawn at other times than at the regular herd milkings. Again some may feel that extreme forcing may be detrimental to the health of the cow and her progeny. Would not a farmer's class along the lines I have suggested induce more breeders to test and thereby lead to the discovery of many great cows and at the same time eliminate the poor ones?

A class of this kind would, I feel, do more than anything else to improve the breed and secure its popularity.

—E. T. GILL.

APPROVED ADVANCED REGISTER RECORDS

June 1, 1919 to June 14, 1919

A. R. No.	NAME	Milk lbs.	B. F. lbs.	Age Yrs. Mo.	OWNER
*7087	Ellenwood's Hilda 50582	7749.8	369.73	3—10	Erwin Bros., North Lawrence, Ohio
*7088	Marie of Fritzlyn 58031	7148.6	347.22	3— 1	Erwin Bros., North Lawrence, Ohio
*7089	Sarah of Kirkside 30492	14347.2	610.68	8— 9	Frank B. Evans, Elkton, Md.
*7090	St. Austell Diana 79409	9149.4	467.24	2— 2	John C. Haartz, Campton, N. H.
*7091	St. Austell Sylvia 69548	10496.1	441.17	3— 2	John C. Haartz, Campton, N. H.
7092	King's Princess of Rosendale 42819	10627.0	500.64	5— 3	Hynicka Bros. Inc., Lebanon Pa.
7093	Bonnie of Prospect Hill 74645	6303.4	293.07	2— 1	Alice R. G. Dalbey, Granville, Ohio
*7094	Rose of High Wood 48263	8844.9	397.44	4— 7	J. H. Cummings, Wernersville, Pa.
7095	Joker's Buttercup 58632	10593.1	524.93	3	Seymour A. Merriman, Fort Atkinson, Wis.
7096	Tidy's Girl 41394	8726.4	387.37	5—10	Franklin Land & Lumber Co., Janesville, Wis.
7097	Selma Bell of Mound City 66874	10704.5	471.85	2— 1	Charles A. Wilkins, Platteville, Wis.
7098	Imp. Miss Le Page of Edgewater 75709	11148.0	517.27	3— 2	A. J. Welch, Redwood City, Cal.
7099	Imp. Alberta of Ore Hill 52265	11730.6	589.97	5— 8	A. J. Welch, Redwood City, Cal.
7100	Kitchener's Rosette of Bella Vista 67260	8498.1	419.48	2— 4	J. W. Henderson, Berkeley, Cal.
*7101	Lady Preel Glenwood 61723	6897.1	327.90	2— 2	Math Michels, Peebles, Wis.
7102	Masher's Karen 34419	11158.2	509.12	7— 6	Henry J. Krebs, Wilmington, Del.
*7103	Moss Raider's Royal Lady 64822	5804.5	349.41	1—11	C. F. Holmes, Kansas City, Mo.
7104	Imp. Ruby Red of Castel 54463	8928.4	526.81	6— 1	C. J. & W. A. Connell, Colgate, Wis.
*7105	Imp. McKerrow's Northern Lady 2d 58679	9456.4	469.13	3— 2	George McKerrow & Sons Co., Pewaukee, Wis.
*7106	Imp. McKerrow's Governess Chene 52303	9494.7	514.09	4—	George McKerrow & Sons Co., Pewaukee, Wis.
*7107	Ann Preel Glenwood 62071	4830.9	271.11	2— 2	Math Michels, Peebles, Wis.
*7108	Julia Preel Glenwood 57538	5802.1	303.35	2— 6	Math Michels, Peebles, Wis.
7109	Lannie of Grenwode 45215	9074.3	484.35	4—11	Richard F. Klemm, Baraboo, Wis.
7110	Mary of Windermere 47542	8898.6	507.58	4—10	Richard F. Klemm, Baraboo, Wis.
*7111	Miriam's Pride of City View 63409	10275.6	521.49	2— 5	O. R. Schwalen, Roberts, Wis.
*7112	Miriam's Tulip of City View 60272	10279.2	494.25	2— 9	O. R. Schwalen, Roberts, Wis.
7113	Primrose's Pauline of Ridgemere 45852	10058.2	524.83	4—11	Price McKinney, Wickliffe, Ohio
7114	Lucia of Ridgemere 62267	10052.9	440.17	1—10	Price McKinney, Wickliffe, Ohio
7115	La Belle Dame of Ridgemere 62263	9106.2	449.60	3— 8	Price McKinney, Wickliffe, Ohio
*7116	Bonnie Melba of Ballard Farm 58946	6556.9	350.05	3— 1	Ballard Bros., Niles, Mich.
	RE-ENTRIES				
5783	Caribou Celosia 52325	11778.7	557.48	4	George C. Stone, Twig, Minn.
3998	Imp. Chywoone Erica 44537	7166.0	366.63	7— 4	Goodhand Kingston, Waukesha, Wis.
4778	Imp. Rosette III. of Les Nicolles 50378	8428.7	460.78	4— 8	Dairy Division, Bureau of Animal Industry, Beltsville, Md.
5199	Imp. Governor of the Chene's Herald Queen 44459,	12505.2	579.39	5— 3	A. J. Welch, Redwood City, Cal.
5554	Masher's Hilma of Maple Glen 43751	10425.1	556.79	5— 2	Sass Bros., Streator, Ill.
†5945	Enchantress of Dellwood 56697,	11617.9	586.58	3— 7	John Henry Hammond, Mount Kisco, N. Y.

Bulls Admitted to the A. R. by Daughters Whose A. R. Numbers Appear in Brackets.

ARBITRATOR OF WAWA 11652, A. R. [4462–7089]
DAIRYMAID'S GLENWOOD OF PINEHURST 3d 29948, A. R. [6948–7097]
DON DIAVOLO OF LINDA VISTA 23565, A. R. [6464–7090]
VIVANDIER (R. G. A. S. 3290 P. S.) A. R. [6287–7105]
BONNIE MERE 19967, A. R. [6271–7116]

* 1 day test
† Class Leader (Description appears elsewhere)

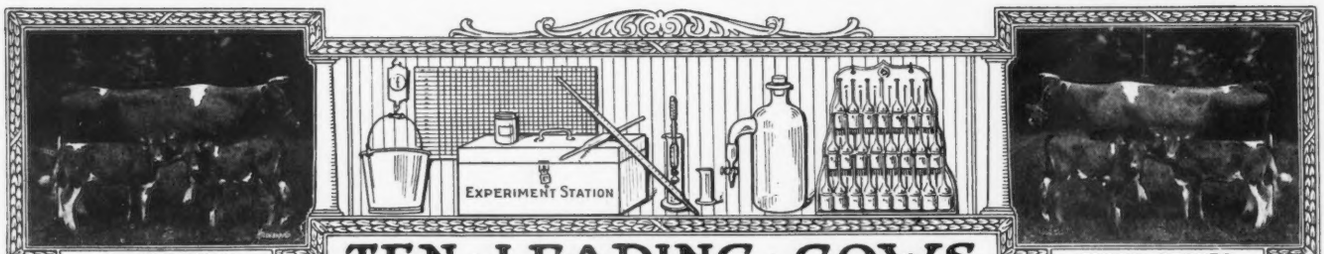

A CALF WITH

TEN · LEADING · COWS IN · THE · SEVERAL · CLASSES · OF · THE · ROLL OF HONOR

EVERY RECORD

CLASS AA—FIVE YEARS AND OVER

	Lbs Milk.	Lbs. B. Fat		Lbs. Milk	Lbs. B. Fat
Princess of Thorn Hill 44951 A. R. 4816	11751.2	736.63	Imp. President's Italia 29251 A. R. 2147	14053.4	684.32
Mixter Dawn 58048 A. R. 4526	13850.8	716.15	Imp. Primrose II. des Beaucamps 49528 A. R. 5695	13229.9	681.75
La Noce of Riverside Farm 36284 A. R. 2522	14776.1	710.66	Christine of Pergue 61715 A. R. 7080	15018.2	669.35
Apple Blossom of Indian Creek 32757 A. R. 6523	14107.8	702.57	Imp. Rose des Houards 59th 44975 A. R. 3901	14265.4	664.09
Benton's Lady Chesterbrook of Ingleside 28672 A. R. 2714	13305.1	690.69	Imp. Sarkie II. of le Bourg 34243 A. R. 2390	12843.1	656.52

CLASS BB—FOUR AND ONE-HALF TO FIVE YEARS

Imp. Wyebrook Rose 69245 A. R. 6186	14872.1	710.21	Miss Rosedale 42683 A. R. 3720	11856.8	586.42
Susie of the Ridge 43719 A. R. 4723	12072.1	664.10	Imp. Alicia of St. Croix 54119 A. R. 4690	11743.8	577.96
Nella Jay 6th 55417 A. R. 5539	12301.0	602.92	Rival's Buttercup of Dellwood 46825 A. R. 4532	8831.8	572.30
Imp. Pretoria 14443 A. R. 73	11528.8	595.35	Imp. Bijou of Ore Hill 48089 A. R. 5198	11430.4	555.33
Eckstein's Meadow Lark 44777 A. R. 6851	11833.8	586.61	Imp. Dairy Maid of St. Croix 46679 A. R. 4221	11125.7	546.15

CLASS CC—FOUR TO FOUR AND ONE-HALF YEARS

Linden Girl of Harbor Hill 3d 58625 A. R. 4651	15032.9	785.89	Florestine's Triumph 43846 A. R. 4350	10409.2	599.46
Idyl of Koshkonong Place 48151 A. R. 5684	14466.3	685.98	Dawn's Daisy 54160 A. R. 6215	14452.4	587.37
Cora of Gerar 48309 A. R. 4706	15368.8	665.94	Little Beauty 2d 45221 A. R. 5518	10398.7	577.56
Donna May Fanchon of Linda Vista 47709 A. R 4878	15037.7	635.90	Spotswood Daisy Pearl 17696 A. R. 790	11570.7	572.67
Belle of Canandaigua 44832 A. R. 4534	11965.0	616.05	Nankeen's Pet 49080 A. R. 6610	9967.7	560.07

CLASS DD—THREE AND ONE-HALF TO FOUR YEARS

Clare of Gerar 49122 A. R. 4733	13782.9	637.79	Imp. Grand Fort Pride III. 60614 A. R. 6003	11434.3	570.33
Dairymaid of Nelsonville 50051 A. R. 6852	12068.8	590.36	Buttercup of Geneva 41957 A. R. 5705	9718.9	561.39
*Enchantress of Dellwood 56697 A. R. 5945	11617.9	586.58	Imp. Dewdrop III. of the Hall 35221 A. R. 3717	9780.2	519.30
Diantha of Two Rivers 52328 A. R. 6391	12189.6	584.61	Nankeen 8th 47814 A. R. 6743	9575.6	511.04
Imp. Wintershill Meg 2d 48506 A. R. 3824	12347.2	583.33	Imp. Hotton's Nelly III. 22562 A. R. 901	8675.6	510.49

CLASS EE—THREE TO THREE AND ONE-HALF YEARS

Pearl's Dot 57445 A. R. 6140	11695.5	612.29	Imp. Fan IV. of the Croute 28519 A. R. 2442	11872.8	539.34
Jean DuLuth Coronet 52816 A. R. 6392	12603.9	580.61	Trixy of the Ridge 42583 A. R. 4579	9557.0	537.38
Flossie of Fox Valley 51627 A. R. 6503	11082.0	578.17	Yeoman's Mixter Picotty 62965 A. R. 5832	11034.0	535.59
Tricksey's Glenwood Girl 49110 A. R. 6216	10392.1	575.11	Cora of Gerar 48309 A. R. 4706	11127.8	530.15
Molly Rose O. D. 50617 A. R. 6210	10397.6	563.74	Sunday's Tabernacle of Overland View 41858 A. R. 5215	8342.9	486.11

CLASS FF—TWO AND ONE-HALF TO THREE YEARS

May Rose Dally 60660 A. R. 6844	10651.3	548.00	Ruth of Two Rivers 54059 A. R. 6286	9521.6	500.88
La Verne of Birchwood 54188 A. R. 6141	11301.6	545.38	Gem of Broad Acres 55967 A. R. 6772	10847.8	495.77
Ada of Hop City 15361 A. R. 91	8605.1	517.11	Nella Girl of Pencoyd 58630 A. R. 7021	12841.0	493.30
Susie of the Ridge 43719 A. R. 4723	8931.3	514.07	Imp. Miss Rosey of Les Pages 69276 A. R. 6015	9923.5	485.68
Hillswold Dorfsie 61034 A. R. 6827	10740.3	507.34	Brookmead's Dairymaid 55397 A. R. 6389	9586.7	483.10

CLASS GG—TWO TO TWO AND ONE-HALF YEARS

*Pearl Rose of Beaver Ridge 63932 A. R. 7082	12390.4	688.80	Sequel's Deanie 57806 A. R. 6618	11132.6	509.69
Theodore's Pride 42768 A. R. 3837	11587.4	594.02	Imp. Modesty of Edgemoor 63562 A. R. 6853	10183.9	504.00
Lillia of Iowa 43159 A. R. 3929	10535.7	568.94	Kulshan Hayes May Rose 73318 A. R. 6644	8261.2	500.45
Brownie of Linwood 60747 A. R. 6804	10761.7	532.01	Mysie's Lady of Claremont 66500 A. R. 5676	9574.1	494.88
Pearl's Dot 57445 A. R. 6140	9820.8	531.66	Imp. Lady Gay of Edgemoor 63564 A. R. 6968	8744.4	494.39

AVERAGE YIELD OF 70 CLASS LEADERS 11552.42 LBS. MILK; 584.28 LBS. BUTTER FAT; 5.06 PER CENT.

The above are as they appeared June 15, 1919.

Summary of 644 Double Letter Records.

	Records	Lbs. Milk	Lbs. B. F.	Per Cent.
Class AA	172	9609.91	471.50	4.906
Class BB	54	9091.56	456.38	5.019
Class CC	72	8747.35	443.63	5.071
Class DD	57	8170.63	414.95	5.079
Class EE	69	7823.42	394.55	5.043
Class FF	84	7549.09	383.26	5.076
Class GG	136	7018.61	358.65	5.109
Av. for	644	8335.18	418.52	5.021

First appearance in this list.

Milk Production

Best Year's Record 15397.0 lbs.

Av. Ten Largest Records 14869.69 lbs.

Butter Fat Production

Best Year's Record 785.89 lbs.

Av. Ten Largest Records 710.49 lbs

Largest double letter record for which certificate has been written since last issue of Journal. Enchantress of Dellwood 56697 A. R. 5945. Re-entry: 11617.90 lbs. milk; 586.58 lbs. fat in Class DD.

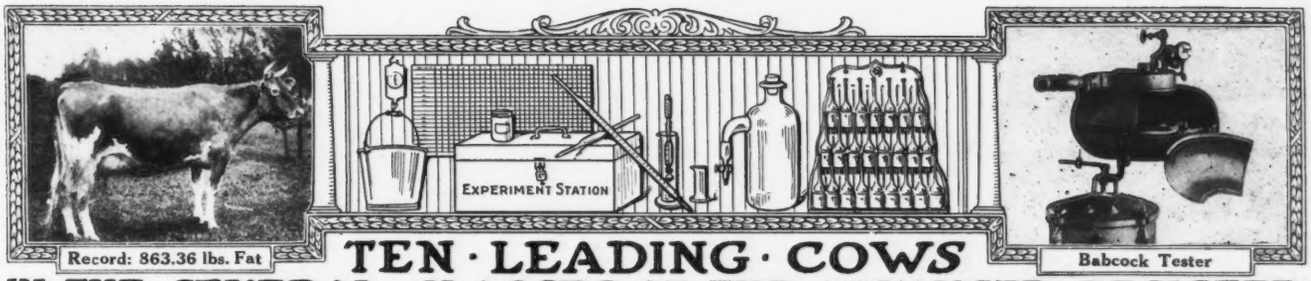

Record: 863.36 lbs. Fat

Babcock Tester

TEN · LEADING · COWS IN · THE · SEVERAL · CLASSES · OF · THE · ADVANCED · REGISTER

CLASS A—FIVE YEARS AND OVER

	Lbs. Milk	Lbs. B. F.		Lbs. Milk	Lbs. B. F.
Murne Cowan 19597 A. R. 1906	24008.0	1098.18	Yeksa's Tops of Gold's Fannie 22362 A. R. 2394	19794.9	981.53
May Rilma 22761 A. R. 1726	19673.0	1073.41	Spotswood Daisy Pearl 17696 A. R. 790	18602.8	957.38
Nella Jay 4th 38233 A. R. 3194	20709.9	1019.25	Julie of the Chene 30460 A. R. 2752	17661.0	953.53
Langwater Nancy 27943 A. R. 1826	18783.5	1011.66	Imp. Bijou des Frances 44541 A. R. 3043	17104.0	943.41
Langwater Hope 27946 A. R. 1978	19882.0	1003.17	Belladia 31909 A. R. 2801	19631.9	934.05

CLASS B—FOUR AND ONE-HALF TO FIVE YEARS

Dairymaid of Pinehurst 24656 A. R. 843	17285.3	910.67	Pandora's Valentine of Rich Neck 27622 A. R. 1742	14341.6	784.22
Julie of the Chene 30460 A. R. 2752	15174.2	827.26	Glenanaar of the Glen 23619 A. R. 1907	16813.1	780.66
Langwater Cleopatra 47043 A R. 4637	15364.7	792.51	Lady Dairymaid of Pinehurst 29723 A. R. 2106	14770.0	769.58
Lady Lesbia 25142 A. R. 1348	13582.8	787.03	Rosalie of Woodend 39337 A. R. 4053	13611.7	768.50
King's Alberta 33788 A. R. 2555	13954.9	785.61	Imp. Brittleware Mistletoe 48510 A. R. 5916	14467.2	751.38

CLASS C—FOUR TO FOUR AND ONE-HALF YEARS

Pearl Rose of the Glen 47414 A. R. 4900	16855.6	884.21	Polly's Beauty 35078 A. R. 2911	16629.8	774.40
Azucena's Pride 2d 24957 A. R. 1469	16203.9	855.70	Imp. Dora II. of Les Marais 37737 A. R. 1999	15434.9	770.38
Governor's Pauline 30472 A. R. 2441	14930.0	844.47	Imp. Dawn of Sarnia 58773 A. R. 6677	13897.8	759.38
Langwater Lustre 47044 A. R. 6794	17307.2	806.10	Nivolette 2d 60799 A. R. 5982	16046.0	758.49
Linden Girl of Harbor Hill 3d 58625 A. R. 4651	15032.9	785.89	Pauline Standish 33533 A. R. 3308	15870.6	757.21

CLASS D—THREE AND ONE-HALF TO FOUR YEARS

Dolly Dimple 19144 A. R. 628	18458.8	906.89	Langwater Dorothy 27944 A. R. 1822	16099.7	781.65
Clover of Pencoyd 3d 48274 A. R. 4832	14360.3	818.04	Lady's Hope of Maple Hill 44843 A. R. 5700	15126.4	776.63
Langwater Heroine 49483 A. R. 5292	16221.1	805.64	Imp. Princess of the Blicqs 28485 A. R. 1908	12608.8	774.16
Mignonette of Rich Neck 36828 A. R. 3054	14304.9	800.77	Nella Jay 4th 38233 A. R. 3194	16039.9	769.33
Royal's Pearl 45209 A. R. 4384	16930.4	788.37	Imp. Rosie V. of the Bourg de Bas 36380 A. R. 2802	14065.1	755.07

CLASS E—THREE TO THREE AND ONE-HALF YEARS

Jehanna Chene 30889 A. R. 2588	16186.7	863.36	Miranda of Edgewater 30970 A. R. 2363	14617.3	730.49
Dairymaid of Pinehurst 24656 A. R. 843	14562.4	860.26	Langwater Desire 40709 A. R. 4877	14219.8	708.69
Imp. Donnington Goldie 5th 59866 A. R. 4811	17861.7	796.52	Imp. Snowdrop III. of Havilland 60641 A. R. 6193	12881.9	707.08
Glenwood's Buttercup 48137 A. R. 3224	13728.9	769.82	Sanoma's Archer Girl 56637 A. R. 6758	13270.6	692.08
Masher's Elsie 24986 A. R. 1967	14458.7	745.75	Marshie D. V. 67481 A. R. 6858	12038.8	691.61

CLASS F—TWO AND ONE-HALF TO THREE YEARS

Langwater Hope 27946 A. R. 1978	15078.8	773.59	Linden Girl of Harbor Hill 3d 58625 A. R. 4651	12636.9	681.34
Jesebel of Edgemoor 52584 A. R. 6195	12434.9	748.32	Rose of Langwater 24204 A. R. 1445	12966.5	669.89
Cavalier's Helen 65648 A. R. 6821	12668.3	734.34	Imp. Buttercup II. of Beauregard 35799 A. R. 2638	10623.3	659.71
Imp. Rhoda des Blancs Bois 68684 A. R. 7078	12588.8	723.99	Bess of Sharon 69074 A. R. 6953	13496.2	658.89
Azucena's Pride 2d 24957 A. R. 1469	12633.3	706.46	Governor's Carolore 58570 A. R. 6970	13861.9	656.41

CLASS G—TWO TO TWO AND ONE-HALF YEARS

Langwater Phyllis 70607 A. R. 6614	13288.4	746.23	Pearl Rose of the Glen 47414 A. R. 4900	12378.8	711.43
Brookmead's Dorothy 55715 A. R. 6082	14179.4	742.08	Nugget's Primrose 48835 A. R. 4001	15436.1	705.56
Cherry of Edgewater 38413 A. R. 3361	13454.2	732.97	Dolly Dimple 19144 A. R. 628	14009.1	703.36
Nella Jay 4th 38233 A. R. 3194	14772.7	726.32	John Q's May Rose 57550 A. R. 6290	12447.2	684.03
Follyland Nancy 52457 A. R. 5266	12270.9	712.60	Golden Elsie 2d 33422 A. R. 2274	13409.0	672.94

AVERAGE YIELD OF 70 CLASS LEADERS: 15230.11 LBS. MILK; 794.60 LBS. BUTTER FAT; 5.22 PER CENT.

The above are as they appeared June 15, 1919

Summary of 8318 Advanced Register Records.

	Records	Lbs. Milk	Lbs. B. F.	Per Cent.
Class A	2415	10309.48	510.89	4.955
Class B	516	9761.68	487.27	4.991
Class C	648	9413.31	472.45	5.018
Class D	709	9139.99	460.75	5.041
Class E	830	8497.11	429.25	5.051
Class F	1016	8197.76	413.34	5.042
Class G	2184	7903.72	393.24	4.975
Av. for	8318	9034.84	451.20	4.993

Milk Production

Best Year's Record 24008.0 lbs.

Av. Ten Largest Records, 19835.33 lbs.

Butter Fat Production

Best Year's Record 1098.18 lbs.

Av. Ten Largest Records, 997.56 lbs

Largest record for which certificate has been written since last issue of Journal.
Sarah of Kirkside 30492 A. R. 7098: 14347.2 lbs. milk; 610.68 lbs. fat in Class A.

FRANK S. PEER

IMPORTER OF

GUERNSEY CATTLE

FOR SALE

3 Young Bulls Including the most sensational bull we ever imported.

4 Cows, good ones, near calving.

25 In-Calf Heifers, Fashionably bred and in-calf to noted Island bulls.

42 Yearling Heifers, full of promise and ready for breeding.

This stock arrived at New York, May 21st on the S. S. "Michigan." It will be released from the Federal Quarantine Station, June 21st and can be inspected at Osceola Farms on and after June 25th

A Rare Opportunity to Select a Choice Herd

Write for sale list and information.

This is Mr. Peer's 68th importation, covering a period of twenty-five years and totaling about 7000 head of stock. Our reputation for the quality of our stock and fair treatment is worth considering. About 70% of our cattle are sold on our recommendation alone.

OSCEOLA FARMS - - CRANFORD, N. J.

Guernseys Wanted

This column contains the names and addresses of those who have informed us that they are in the market for Guernseys, also brief descriptions of the cattle wanted.

J. J. Weir, Glastonbury, R. 1, Box 68, Connecticut. A pure bred Guernsey bull.

C. J. Friedrichs, General Manager, Silver Gate Ranch, Escondido, California. Twelve Guernsey grade calves from registered sires.

A. C. Schrock, Grantsville, Maryland. A few registered Guernsey cows or heifers.

Frank Archibald, care of Cudahy Packing Company, 481-483 Washington Street, New York. One or two new milch cows for family use, also a few Guernsey heifer calves.

Robert Kersten, Baldwinsville, R. 2, New York. Two fresh, or about to freshen grade Guernsey cows.

M. M. Jenkins, Broad View Farm, Shenandoah Junction, West Virginia, A registered Guernsey bull calf of good breeding out of a dam with a record of 500 pounds of butter fat, also two registered heifers.

E. G. Wickizer, Springfield, Missouri. A few heifer calves of good blood strain at reasonable prices. He prefers to purchase these calves from a breeder near his home.

S. S. Stabler, Salisbury, North Carolina. A carload of open heifers, and a bull of serviceable age.

William R. Nash, Westport, New York. One or two grade Guernsey cows. Mr. Nash states that he desires to purchase these cows from breeders in the vicinity of Westport, New York, or Vergennes, Vermont.

Charles F. de Malignon, 286 A Old Bergen Road, Jersey City, New Jersey. Several pure bred Guernsey heifer calves.

Thurman Miller, Baltic, Ohio. Three or four young pure bred Guernsey cows due to freshen in September or October.

J. B. Brosius, Tuscaloosa, Alabama. Two registered cows, not over four and not under two years of age.

G. G. Exline, Osterburg, Pennsylvania. A Guernsey bull calf.

WHAT THE COWS ARE DOING

Their latest credits in the Advanced Register

Special Note: This list contains all the monthly and total credits which have been checked and verified before going to press. These credits are subject to correction until finally approved and accepted at the completion of the records. All tests are on the two-day basis except when especially noted.

Name and Number.	Class	Days	Month	Month Credit. Lbs. Milk	% F.	Lbs. B. F.	Total Credit. Lbs. Milk	Lbs. B. F.
These records are all made on the two day test basis except where especially noted.								
ADKINS, B. F., HEBRON, MD.								
Golden Rose of Cosquay 63098	A	25	Jan	974.6	4.90	47.76		
		53	Feb	1190.1	5.25	62.48	2164.7	110.24
Golden Wissy of Cosquay 60853	D	15	Jan	328.1	5.03	16.50		
		43	Feb	900.9	5.25	47.30	1229.0	63.80
Margaret of Cosquay 52414	B	18	Jan	465.8	5.10	23.76		
		46	Feb	815.9	5.13	41.86	1281.7	65.62
ALLEN, C. C., KENOSHA, WIS.								
Allenwood Elsie 64079	G	362	Apr	686.2	4.78	32.80		
		365	May	72.1	4.78	3.45	8937.0	410.35
Imp. Roehampton Jessamine 52789	A	23	Mar	972.5	4.33	42.11		
		53	Apr	1538.2	4.23	65.07	2510.7	107.18
ALLEN, H. M., TROY, OHIO.								
Dolly of Sweet Springs 67793	G	144	Mar	795.7	4.71	37.48	3751.3	172.81
Elaine of Sweet Springs 61852	C	18	Feb	548.6	3.62	19.86		
		49	Mar	950.2	3.62	34.40	1498.8	54.26
Elmendorf's Rougette 43184	A	139	Mar	756.4	4.36	32.98	3673.7	171.91
Mar's Lady Blanche 56318	A	21	Feb	723.6	3.82	27.64		
		52	Mar	1110.2	3.82	42.41	1833.8	70.05
Rusty Locks of Sweet Springs 62242	BJ	6	Jan	186.5	3.47	6.47		
		34	Feb	1024.3	3.47	35.54		
		65	Mar	1162.2	3.47	40.33	2373.0	82.34
Sadie of Sweet Springs 87435	F	5	Feb	136.9	3.70	5.07		
		36	Mar	958.8	3.70	35.48	1095.7	40.55
BAUMGARTENER, HENRY, WRIGHTSTOWN, WIS.								
Belinda of Grand View 64723	F	168	Apr	581.9	4.37	25.43	3700.4	170.58
Bessie of Grand View 47008	A	156	Apr	885.7	5.03	44.55	4911.2	257.10
Busy Bee of Grand View 57972	C	77	Apr	760.6	4.38	33.31	1982.9	88.06
Butter Belle of Grand View 53490	B	181	Apr	563.3	5.28	29.74	3687.4	204.40
Butter Queen of Grand View 47007	A	136	Apr	656.5	4.42	29.02	3398.7	149.98
Charlotta of Grand View 64722	F	181	Apr	600.1	4.11	24.66	3965.9	173.56
Imp. Fanny's Sequel Darling 31780	A	181	Apr	732.5	4.01	29.37	5039.2	207.01
Gypsy of Grand View 49584	A	28	Apr	1069.7	3.76	40.22		
Hero's Princess 32323	A	70	Apr	878.6	4.89	42.96	2002.3	100.27
Polly's Pride of Grand View 41497	A	78	Apr	994.0	4.53	45.03	2606.1	112.61
Sequel's Lady of Grand View 41496	A	120	Apr	811.6	4.64	37.66	3511.7	155.22
BROWN, H. J., PORTLAND, MAINE								
Beatrice Marshall 31723	A	294	Mar	51.3	5.28	2.71	7487.3	385.26
Betty Marshall of Graunkar 69176	G	278	Apr	615.0	5.34	32.84	6553.9	333.68
Colette Standish 48426	B	271	Apr	1005.5	4.90	49.27	10595.5	474.52
Joan of Graunkar 64632	G	256	Apr	432.3	4.93	21.31	4286.8	212.24
Pixie of Graunkar 65604	G	271	Apr	515.0	4.82	24.82	5325.6	244.51
BUDDLE, FRANK, SPRINGFIELD CENTER, N. Y.								
Esther of Trout Brook 66454	G	271	Apr	628.2	6.50	40.83	7033.1	397.57
BULL, SALLIE D., SLATERVILLE SPRINGS, N. Y. 1 day test								
Glen Gable Ethel 57686	D	104	Apr	682.3	5.08	34.66	2924.4	157.78
CALIFORNIA, UNIVERSITY OF, BERKELEY, CAL.								
California Questa Queen 47988	A	214	Mar	1160.4	4.73	54.89		
		244	Apr	1063.9	4.67	49.68	10260.2	457.39
Fern Ridge Rose 36403	A	250	Mar	1352.6	4.48	60.60	12390.1	512.80
CAPENER, CLIFFORD, BARABOO, WIS.								
Melvina Lehigh 48912	B	346	Feb	492.7	5.48	27.00		
		365	Mar	258.1	5.96	15.38	7925.5	403.15

Yeksa's Mondovia 63244	F	283	Feb	100.2	5.93	5.94		
				69.2	4.93	3.41		
		314	Mar	1133.0	4.93	55.86		
		344	Apr	1191.3	4.44	52.89	7267.9	354.37
CHAMBERLAIN, GEORGE E., SOUTH NEWBURY, VT.								
Bertha of Stoneholm 54845	A	31	Mar	1048.4	4.83	50.64		
Creusa's Lady Hudson 2d 63104	E	31	Mar	1083.1	4.80	51.99		
Editha of Arcadia 39004	A	22	Mar	669.0	5.26	35.19		
Eglah's Hope 32624	A	31	Mar	1110.5	4.10	45.53		
CHRISTENSEN, C., LA CROSSE, WIS.								
Imp. Les Pres Dairymaid 67013	D	238	Mar	613.6	6.20	38.04		
		268	Apr	573.0	6.65	38.10	5964.8	323.91
Imp. Lil's May Rose of the Forgettes 67001	C	236	Mar	855.4	5.07	43.37		
		266	Apr	801.0	6.07	48.62	7940.3	406.82
Neotia 55361	D	279	Mar	917.1	5.13	47.05		
		309	Apr	828.1	5.64	46.70	9647.6	462.23
Sjofna of West Prairie 63279	F	341	Mar	549.2	5.45	29.93		
		365	Apr	433.8	5.65	24.51	7967.9	381.79
Imp. Snowdrop II. of Les Galliennes 67026	D	225	Mar	598.1	5.59	33.43		
		255	Apr	557.8	5.77	32.19	5703.2	299.08
COFFIN, W. K., EAU CLAIRE, WIS.								
Imp. Flora of Tristram Farm 52774	A	3	Feb	110.4	4.09	4.52		
		34	Mar	1204.3	4.09	49.26		
		64	Apr	1111.4	4.15	46.12	2426.1	99.90
Imp. Laura of Tristram Farm 53726	A	78	Apr	930.9	5.48	51.01	2454.0	123.30
Marie Cook 61219	E	104	Apr	989.8	3.90	38.60	3802.4	142.13
Imp. Primrose Beauty of Tristram Farm 50997	A	14	Mar	486.5	4.07	19.80		
		44	Apr	1076.4	4.08	43.92	1562.9	63.72
COGGSHALL, L. L., LOCKE, N. Y.								
Lennetta of Maple Glen 51921	B	233	Apr	958.3	5.38	51.56	9582.0	446.85
Medora of Maple Glen 36946	A	335	Apr	924.0	5.44	50.27	12080.3	625.05
Rose May of Maple Glen 36950	A	301	Apr	517.0	5.48	28.33	7547.6	379.62
Ruby Chimes of Maple Glen 66877	G	325	Apr	725.3	5.63	40.83	8647.3	437.39
COLORADO AGRICULTURAL COLLEGE, FORT COLLINS, COLO.								
Dolly Bonito 61100	D	251	Feb	695.0	4.75	33.01		
		282	Mar	732.4	5.20	38.08	7858.0	375.09
COOPER, GEORGE C., SUPERIOR, WIS.								
Craigamoor Beauty of the Adams 59512	C	18	Apr	768.3	4.29	32.96		
Craigamoor Jessie 48695	A	10	Mar	306.1	4.09	12.52		
		40	Apr	970.0	4.08	39.58	1276.1	52.10
Craigamoor Rosemary 62772	D	6	Mar	210.7	4.49	9.46		
		36	Apr	1264.6	4.49	56.78	1475.3	66.24
Imp. Moonlight of the Isle 44176	A	10	Mar	351.2	4.22	14.82		
		40	Apr	1208.9	4.55	55.00	1560.1	69.82
Imp. Violet IV. of the Grandes Capelles 26955	A	334	Apr	928.8	4.47	41.52	12131.2	547.71
COX, LOUIS S., LAWRENCE, MASS.								
Flam of Cox Farms 56412	B	24	Mar	754.2	4.04	30.47		
		54	Apr	828.2	4.04	33.46	1582.4	63.93
Randot Elsie 79131	D	139	Mar	725.4	4.65	33.73		
		169	Apr	651.4	4.73	30.81	4237.1	191.02
CRAFT, HARVEY C., GLEN COVE, N. Y. 1 day test								
Imp. Ecstasy of Matinecock 69606	G	151	Apr	907.4	4.96	45.01	4839.5	278.48
Imp. Ecstasy of Sarnia 65367	B	151	Apr	966.7	5.08	49.11	5545.1	287.18
CRAIG, BURDETTE P., GLEN SPEY, N. Y.								
Imp. Friquet's Pride VI. of Rose Farm 47181	A	93	Apr	1198.9	4.52	54.19	3690.3	174.42
Imp. Golden Horn of Thornliebank 65128	F	106	Apr	782.2	5.32	41.61	2781.1	146.41
Lady Bountiful of Thornliebank 70931	G	240	Apr	769.8	4.57	35.18	6234.1	295.54
Imp. Rosy XII. de la Vieille Rue 53814	A	93	Apr	1139.7	4.94	56.30	3950.1	191.05
CRANE, P. H. & BRO., LEBANON, IND. 1 day test								
Hambro's Maud of Crane Farm 67386	G	237	Oct	544.7	5.66	30.83		
		267	Nov	473.7	6.00	28.42		
		298	Dec	516.2	5.30	27.36		
		329	Jan	517.5	4.90	25.36		
		357	Feb	417.5	5.72	23.88		
		365	Mar	115.3	5.72	6.60	7229.7	361.76
Jewel's Golden Pride 40901	A	214	Oct	611.2	5.01	30.62		
		244	Nov	533.2	5.29	28.21	6610.9	306.48

From the Guernsey World

Connecticut

Herd Items at Mount Fair Farm

For a score of years grade Guernseys have been raised at Mount Fair Farm, but only within the last two years have the pure breds been give attention. About five years ago a start was made with the purchase of a sire, Vanity's King of Oakhurst 20953, that was out of an imported cow with a record of 581 pounds of butter fat. This bull was used on grade cows chiefly and it is unfortunate that he has so few registered daughters, as many of his grade daughters milked fifteen to eighteen quarts daily at their first lactation period.

Two years ago a few registered cows were purchased and since then we have accumulated a herd of twenty-five registered head. Recently we selected five females from George A. Bartlett's herd in Willimantic. These cows were well bred individuals with promising dairy temperament. Three were in calf to Langwater Fisherman 21873. One of these, Daffodil of New Castle 51716, a granddaughter of Langwater May King 13001, is a very attractive cow carrying an excellent udder and is certainly sure to do well when she freshens and the progeny, whether male of female, should be something rather fine, carrying as it will much May Rose blood in both sire and dam.

Another attractive animal in this group is Mohegan Belle of Glenburnie 58830, a daughter of King Masher 11084 that has ten Advanced Register daughters with records above 500 pounds of butter fat. Her dam, Indian Belle 22275, has a record of 11791 pounds of milk and 490.9 pounds of butter fat carrying a calf 113 days. Mohegan Belle of Glenburnie 58830 is a sister of Cayuga Belle 29774, with a record of 14129 pounds of milk and 664.4 pounds of butter fat, and Oneida Belle 24985, with a record of 13430.9 pounds of milk and 696.5 pounds of butter fat. She has given us a nice calf whose sire is, as we have said before, Langwater Fisherman 21873.

In our present circumstances it is impossible to make large records with these cows as we lack the proper facilities. However, we are planning to test all our females and determine

Breeders' Exchange

The rate for advertising in this department—with no display—is 5 cents a word flat. Each word, number and initial counts a word. Terms cash with order. No advertisement of less than 10 words accepted.

VERMONT GUERNSEY BREEDERS' Association. Members have stock for sale. Send for list. John P. Ramsey, Secretary, Charlotte, Vt.

FOR SALE. Registered Guernsey Bull, 3 years old, prize winner, and sure service; sire, Golden Count of Pencoyd. Rock Maple Farm, Pepperell, Mass.

REGISTERED May Rose Guernsey bull calves —one to ten months. From high testing dams. Prices reasonable. H. C. Everett, 89 Franklin St., Boston, Mass.

WANTED. Thirty to forty milking cows, grades or pure breds: more profitable from a milking rather than a breeding standpoint. E. Maule & Company, West Grove, Chester Co., Pa.

CRUMB'S STANCHIONS are guaranteed to please the purchaser. They are shipped subject to trial in the buyer's stable. They are right. Send for booklet. Wallace B. Crumb, Box G, Forestville, Ct.

WINNISQUAM Farm Guernseys, Waterbury, Vt. Fifty registered females in herd. All bull calves have been sold but several A. R. cows will freshen in August. These cows are carrying calves sired by senior herd bull, King Masher 13th. Orders are now being booked for these calves. For pedigrees and other information address Mark H. Moody, Owner.

their ability to produce under regular herd treatment.

—MOUNT FAIR FARM
New Haven County

Illinois

Ten Broeck Purchases Cows to Mate With Imp. Kenilworth Gold 40380

Drew Ten Broeck, McLean, has purchased twenty-two head of Guernsey cows and heifers from the Stratford Hotel Farm, Roselle. The herd is principally of Glenwood breeding. Drew Ten Broeck will add these Guernseys to his present herd of twenty-five pure breds and will breed them to Imp. Kenilworth Gold 40380 which he recently purchased at the Combination Sale.

Hancock County Guernsey Breeders Organize

At a meeting held last Saturday an organization of The Hancock County Guernsey Breeders' Association was effected by the adoption of a tentative constitution and by-laws and the election of the following officers:

President, Dr. I. M. Martin.

Vice President, Marion H. Smith.

Secretary-Treasurer, Dr. F. A. Britt.

Executive Committee, Dr. I. M. Martin, Marion H. Smith, Dr. F. A.

Lady Jane of Crane Farm 57835	E	256	Oct	621.8	4.99	31.03		
		286	Nov	484.8	5.55	26.91		
		317	Dec	569.3	5.24	29.83		
		348	Jan	534.8	4.28	22.89	8395.0	366.26
DAHL, N. C., SO. HAVEN, MICH.								
Edith of Jericho 69589	G	31	Mar	1028.2	3.71	38.15		
		61	Apr	980.2	4.20	41.17	2008.4	79.32
Mignonette of Haddon 41151	A	182	Mar	1300.7	3.79	49.30		
		212	Apr	1233.8	3.77	46.51	9843.3	375.48
Rine Glenwood 43145	A	173	Mar	847.5	5.81	49.24		
		203	Apr	805.8	5.47	44.08	6822.7	371.92
DANKS, J. RUSSELL, DE LANCEY, N. Y. 1 day test								
Imp. Charmante of Sarnia 50477	A	148	Feb	699.2	5.70	39.85		
		179	Mar	748.3	5.80	43.40		
		209	Apr	651.6	5.95	38.77	5592.6	302.69
Imp. Comely of Sarnia 50493	A	243	Feb	396.9	7.11	28.22		
		274	Mar	395.9	7.10	28.11	5471.1	312.40
DAVIS, W. SCOTT, GRANTON, WIS.								
Fanny of Shadynook 52128	B	109	Mar	856.3	5.32	45.56	3096.5	165.74
Josie's Yuletide of Spring Lake 52840	A	361	Jan	523.5	5.07	26.54		
		365	Feb	64.7	5.07	3.28	11246.3	474.47
Katusha 43202	A	176	Mar	634.7	6.49	41.19	4444.0	255.38
Mayflower's Jewel 72937	G	17	Mar	423.9	4.43	18.78		
Melvina's Primrose 64690	G	283	Feb	393.6	5.02	19.76		
		314	Mar	477.3	5.08	24.25	5948.4	281.44
DELAWARE COLLEGE, NEWARK, DEL.								
Criterion's Betsey of Bellview 57902	E	364	Apr	526.3	5.51	29.00		
		365	May	17.4	5.51	.96	8503.7	403.29
Criterion's Genita of Bellview 57901	D	61	Apr	1021.4	4.56	46.58	2023.0	91.75
Pencader's Hannah 69986	G	302	Apr	227.8	5.07	11.55	4252.6	221.64
Ramona Rose 70970	F	14	Apr	364.2	5.23	19.05		
DILLON, WILLIAM C., ROUND LAKE, ILL.								
Rose of Lawndale 69727	F	31	Mar	1062.7	4.02	42.72		
		61	Apr	658.4	4.05	26.67	1721.1	69.39
DONNELLEY, R. H., LIBERTYVILLE, ILL.								
Imp. Constance of Sarnia 53727	A	12	Mar	416.3	4.04	16.82		
		42	Apr	1235.8	4.14	51.16	1652.1	67.98
Imp. Corrina of Sarnia 52766	A	104	Apr	1104.0	4.88	53.88	4092.0	195.39
Fillmore's Topsy 51107	B	124	Apr	934.7	4.44	41.50	4315.3	178.12
Folly Daisy 66497	G	211	Apr	743.0	4.74	35.23	5433.6	250.86
Folly Duchess 67252	G	334	Apr	599.4	5.15	30.87	6738.7	319.02
Lady Ellen Bush 40136	A	3	Mar	116.4	4.34	5.05		
		33	Apr	1404.2	4.34	60.94	1520.6	65.99
Imp. Lady of Tamworth 33123	A	11	Apr	465.4	3.35	15.59		
Queen of Hollyhocks 3d 61429	E	249	Apr	683.0	5.89	40.23	6192.6	338.12
DORSEY, WILBUR, ANNAPOLIS JUNCTION, MD.								
Buttercup of Magnolia 60293	C	6	Mar	177.1	4.74	8.39		
		36	Apr	1081.0	4.74	51.24	1258.1	59.63
Lady Sharon's Princess of Magnolia 35578	A	86	Apr	920.3	4.42	40.68	2680.3	112.65
Snow Flake of Magnolia 63602	E	89	Apr	694.7	5.21	36.19	2049.6	98.81
War Bride of Magnolia 72712	G	14	Mar	400.7	4.25	17.03		
		44	Apr	964.9	4.25	41.01	1365.6	58.04
DUGUID, H. W., SYRACUSE, N. Y.								
Betsy Ross of Maple Glen 63150	D	16	Feb	524.1	4.34	22.75		
		47	Mar	763.1	4.34	33.12	1287.2	55.87
Lady Maid of Springbrook 58446	D	5	Mar	126.4	4.32	5.46		
EBY, MERVIN, WAKARUSA, IND.								
Betridge of Lookwell Guernsey Farm 50822	C	356	Mar	386.2	6.68	25.80		
		365	Apr	109.1	6.68	7.29	8151.9	459.96
Briar of Lookwell Guernsey Farm 67166	G	365	Mar	86.8	7.81	6.78		
				317.3	4.60	14.60	6860.7	355.02
Duchess of Lookwell Guernsey Farm 68817	G	335	Mar	311.4	4.92	16.30		
		365	Apr	320.3	4.92	15.76	6594.9	313.61
Nancy of Lookwell Guernsey Farm 68816	G	349	Mar	207.8	6.81	14.15		
		365	Apr	44.9	6.81	3.06	5308.0	273.33
Sweet Bell 44509	A	11	Feb	499.7	6.00	29.98		
		42	Mar	1469.1	6.00	88.15		
		72	Apr	1471.0	5.02	73.84	3439.8	191.97
EIGHMY, F. W., LEBANON, IND. 1 day test								
Imp. Almira of Ore Hill 52263	A	259	Oct	633.1	5.51	34.88		
		389	Nov	506.3	5.69	28.81		
		320	Dec	551.2	5.68	31.31		
		351	Jan	532.5	4.87	25.93		
		365	Feb	212.2	4.87	10.33	9378.8	474.08

Exceptional Opportunity

TO BUY

Entire Herd

AT

Reasonable Prices

ADVANCED REGISTRY
AND
UNDER TEST

TUBERCULIN TESTED
UNDER
GOVERNMENT SUPERVISION

Our entire herd of twenty-one head, the finest small herd of Guernseys in the state, must be sold. No reactors in recent test under government supervision. Free from abortion. Will sell as individuals, or as a herd. Special price if entire lot is taken. Splendid opportunity for anyone who wants to start in Guernsey business with a healthy head of high class stock. Write for sale list and prices.

N. C. DAHL **NEW HAVEN, MICH.**

FOR SALE

May Rose Herd Bull

On account of inbreeding we will sell or trade our Herd Bull for another bull or Heifers or will make a special price on him

Silverwood's Bonnie May King

Carries 4 May Rose crosses

His ancestors are animals of superb individuality, note the large proportion that hold A. R. records.

He inherits beauty, popular breeding and production

Triple Rose 19732

A double grandson of Imp. May Rose King, that is the only bull of the breed that has 4 or more 600 lbs. (fat) daughters and has produced a son (Imp. King of the May) with a like distinction.

He inherits through his sire another cross of May Rose blood through Imp. Golden Secret, whose dam Rose of Gold and granddam May Rose II were both 1st prize winners on the Island.

The latter was the foundation cow of the May Rose family and produced Imp. May Rose King noted above

She also produced May Day that sired the dam of Imp. King of May, mentioned above

Bonny Deanie 2d 29767 A. R. 2425

10224.9 lbs. milk; 553.7 lbs. fat at 2 yrs.

A large cow of great depth of body and well shaped udder.

In her combination of beauty and utility, she represents the ideal type of breeding cow

May Rose King II. 13130

Sired

Lovely Rose A. R. 2377, 8054.1 lbs. milk; 448.6 lbs. fat at 2 5-12 yrs.

Ornament of Onunda A. R. 2872, 9645.2 lbs. milk; 528.1 lbs. fat at 3 1-3 yrs.

Erwinia's Rose Queen A. R. 3193, 9622.6 lbs. milk; 497.0 lbs. fat at 3 1-6 yrs.

Queen of May Rose 28326 A. R. 2153

11448.9 lbs. milk; 539.3 lbs. fat at 3¾ yrs.

10968.1 lbs. milk; 526.8 lbs. fat at 5 1-12 yrs.

Dam of Queen Of Onunda

Charmante's Rose King 11746

Sired

Gold Dust's Elite A. R. 1856, 635.7 lbs. fat

Fillmora A. R. 1857, 521.1 lbs. fat

King's Lily of France A. R. 1955, 291.1 lbs. fat

Anne of Wellesley A. R. 2187, 329.7 lbs. fat

Bonny Deanie II. A. R. 2425, 553.7 lbs. fat

King's Imogene A. R. 2497, 368.6 lbs. fat

King's Alberta A. R. 2555, 358.6 lbs. fat

Fillmore's Happy New Year A. R. 2639, 446.2 lbs. fat

Bonny Deanie 17086 A. R. 496

15016.0 lbs. milk; 656.0 lbs. fat

Dam of Sultan's Bonny A. R. 1147, 11038.8 lbs. milk; 478.9 lbs. fat at 2 1-3 yrs. Milked 64 lbs in one day

J. M. WILLIAMS,
NORTH ADAMS, MICH.

GUERNSEYS BOUGHT AND SOLD

I have a good son of Ne Plus Ultra for sale.

Have two parties ready to buy entire herds of Guernseys.

Have one party wanting a 2 or 3 year old high class show bull.

Have one party wanting to buy a large number of bull calves, at a price that he can afford to raise them and re-sell at service age.

Also one party wanting several heifers under milking age.

ALFRED I. STUBBS

R. R. 3, Auburn, N. Y. **Phone 25F13**

If you have any high class, choice animals for sale, let me know about them.

FOR SALE

Registered Guernsey, "Bessie of Rocky Reach" 69494. Price, $150.00
Grade Guernsey, "Gracie of Pleasant Hill Farm" Price $100.00
Pure bred Guernsey heifer calf, 5 months old Price, $50.00

D. N. CRAWFORD
South Weymouth, Mass.

FOR SALE—Guernsey Cows and Helfers

20 Registered and 30 Grades. A whole dairy to be sold. Good, heavy milkers, some fresh and others to freshen from now on until October. Will sell one or the whole herd.

Lewis C. Lovell Bellows Falls, Vt.

Bull Calf For Sale

Am selling bull calf, dropped May 16, 1919, sired by Banner King 19575 and out of Banner Maid 21143. Banner King 19575 is sired by an A. R. son of Imp. Galaxy's Sequel 16904 and is out of a dam with 449 lbs. of fat in class G. Banner Maid 21143 is by Banner King 19575 and out of Sherwill's Jeanette 35761.

M. G. MILLER Northampton, Pa.

BELLWOOD FARM

Breeders of high producing Guernseys of a select type.

W. P. CRAIG

EMPIRE BLDG. PITTSBURG, PA.

SKY FARM

HILLSDALE -:- NEW YORK

offers several high grade cows and heifers strong in **MAY ROSE** blood.

Choice Registered Bull Calves For Sale

Two whose sire is Wardem Ultra King 27922, ages 11 months and 6 months. One whose sire is Langwater Demonstrator 16451, aged 22 months.

WILLOWMEAD FARM
W. A. THOMAS, Supt.
Roxbury - - Connecticut

High Grade Guernseys

25 springing cows; 17 two year olds; 15 yearlings. All marked like pure breds. Also a few head of Registered Guernseys.

OAKLAND GUERNSEY FARM
Mukwonago, Wisconsin

FOR SALE

Registered Guernsey heifer three years old, due to freshen (second calf) in July. Bred to son of **Prince Regent of Meadowbrook.** Also young bull calf by same sire. Both animals good individuals and can be bought reasonable for quick sale.

Benjamin Pope

"Stonymeade" Concord, Mass.

Imp. Asta of Linwood 51560	A	234 Aug	561.1	4.69	26.32		
		264 Sept	462.1	5.74	26.52		
		295 Oct	485.0	5.44	26.38		
		325 Nov	446.5	6.04	26.97		
		356 Dec	461.9	5.37	24.80		
		365 Jan	125.1	5.37	6.72	7600.5	376.11
Hambro's Joy of Crane Farm 65565	G	254 Oct	459.6	5.08	23.35		
		284 Nov	431.6	5.31	22.92		
		315 Dec	464.0	5.96	27.65		
		346 Jan	447.6	5.18	23.19		
		365 Feb	253.8	5.18	13.15	5905.8	286.94
Hambro's Pauline of Crane Farm 67387	G	232 Oct	500.5	4.23	21.17		
		262 Nov	467.0	4.98	23.26		
		293 Dec	529.7	4.98	26.38		
		324 Jan	526.3	4.25	22.37		
		352 Feb	447.5	4.95	22.15		
		365 Mar	201.4	4.95	9.97	6952.9	305.94
Jennie's Princess of Crane Farm 57040	E	281 Oct	703.7	4.21	29.63		
		311 Nov	586.2	4.42	25.91		
		342 Dec	580.2	4.39	25.47		
		365 Jan	374.5	4.11	15.39	9606.3	387.17
Imp. Pride of Ore Hill 48050	A	280 Oct	519.3	5.80	30.12	7266.6	329.12
FRANKLIN, A. G., MOUNT VERNON, WASH. 1 day test							
Lassie of Fisherbrook Farm 74372	D	25 Mar	679.4	4.40	29.89		
		55 Apr	806.0	4.46	35.95	1485.4	65.84
Minnie of Cedar Cove 80284	A	25 Mar	1082.0	4.00	43.28		
		55 Apr	1385.0	4.31	59.69	2467.0	102.97
Minnie's Minnette 87693	G	25 Mar	568.8	4.39	24.97		
		55 Apr	714.9	4.65	33.24	1283.7	58.21
Minnie's Pearl 87692	C	25 Mar	655.2	4.55	29.81		
		55 Apr	789.4	4.60	36.31	1444.6	66.12
FRANKLIN LAND & TIMBER CO., JANESVILLE, WIS.							
Roselle of Fox Valley 61739	D	132 Apr	960.6	5.34	51.30	4864.9	247.40
FRETZ, WILLIAM F., PIPERSVILLE, PA. 1 day test							
Fillpail of Fritzlyn 3d 67802	F	183 Apr	683.6	5.79	39.58	5046.7	244.58
Merton's Lady Roberts 53578	D	319 Apr	618.4	5.43	33.58	7577.5	366.92
Imp. Raymond's Pearl Violet 53630	A[IP]	151 Apr	935.0	6.00	56.10	5239.8	300.97
Roberts' Lily of Fritzlyn 54871	D	319 Apr	488.5	5.97	29.16	7531.4	389.66
GAY, J. L., CLOVERDALE, OREGON							
Lady Carena of Middledale 63547	G	365 Mar	59.8	6.26	3.74		
			244.3	5.40	13.19	6514.8	338.51
Yeksa Heart's Ease 63479	G	365 Mar	123.8	5.70	7.06		
			106.7	6.10	6.51	7090.0	337.87
GILE, ALBION L., CHINOOK, WASH. 1 day test							
Imp. Billy's France Lucy of Frie Baton 38910	A	216 Mar	762.3	6.27	47.80	6535.0	422.38
Joseph's Pride of Chicona 58023	F	104 Mar	977.7	5.81	56.80	3605.4	200.27
Lucilla of Chicona 37349	A	196 Mar	838.2	5.78	48.45	6034.4	337.25
GORDON, L. E. JR., NELSONVILLE, WIS.							
Dairymaid of Nelsonville 50051	B	150 Apr	945.7	4.84	45.77	5996.7	292.12
Frisky of Gordondale 74899	G	72 Apr	694.9	5.00	34.75	1694.5	82.53
Gold Ollie 2d 20449	A	339 Mar	324.8	5.61	18.22		
			141.5	12.11	17.14		
		365 Apr	10.8	12.11	1.31	11525.7	587.18
Hope of Gordondale 70166	G	198 Apr	738.1	5.70	42.07	4623.7	256.40
Juanita's Lily 43121	A	154 Apr	993.6	4.85	48.19	5704.9	269.01
Lady Jessie's Casteretta 68309	G	203 Apr	830.0	5.02	41.67	5688.0	298.50
Pauline of Gordondale 57001	C	84 Apr	1064.5	4.82	51.31	3085.6	152.39
GUPTILL, R. P., ELCHO, WIS.							
Daisy Hale 47079	B	264 Mar	320.8	6.98	22.39	5424.1	328.18
Ida May's Mabel 66320	G	278 Mar	890.8	4.81	42.85	7766.4	362.85
Peaches Hazel 66319	G	341 Mar	616.2	5.97	36.79	7589.2	409.65
Imp. Lizzy of St. Croix 46682	A	365 Feb	98.4	4.57	4.50	13042.8	528.46
HAARTZ, J. C., CAMPTON, N. H.							
Artful Beauty 47409	B	365 Mar	436.2	5.20	22.68	9820.5	462.09
Imp. Christine of St. Sampsons 39038	A	360 Mar	625.1	6.30	39.38	11567.6	603.18
Claremont Golden Ruth of Big Spring Farm 30404	A	11 Mar	358.8	4.87	17.47		
		41 Apr	874.7	3.79	33.15	1233.5	50.62
Country Countess of A. D. F. 66099	F	31 Mar	1067.6	3.67	39.18		
May King's Dancer of A. D. F. 69742	G	9 Feb	271.9	4.00	10.88		
		40 Mar	1064.2	4.14	44.06	1336.1	54.94
Mixter Queen of Hardwick 62966	D	254 Feb	625.8	4.68	29.29		
		285 Mar	554.3	5.58	30.93	8032.7	379.42
Mixter White Spot 62942	C	252 Feb	767.1	5.21	39.97		
		283 Mar	621.0	6.28	39.00		
		313 Apr	546.9	6.64	36.31	9709.5	534.41
Queen Elizabeth of Linda Vista 62152	G	326 Mar	481.6	6.14	29.57	6084.8	322.4

St. Austell Daffodil 84890	G	243	Mar	885.4	5.37	47.55		
		273	Apr	788.9	6.00	47.33	7417.0	385.06
St. Austell Donetta 76392	D	229	Mar	831.7	4.86	40.42		
		259	Apr	797.7	4.94	39.41	7477.3	370.09
Spalding of Gerar 58322	D	172	Jan	930.6	5.09	47.37		
		200	Feb	817.5	5.24	42.84		
		231	Mar	882.5	4.71	41.57		
		261	Apr	904.1	4.99	45.11	8163.7	385.72
Yeoman's Mixter Promise 65860	D	67	Feb	897.8	4.46	40.04		
		98	Mar	1086.5	4.97	54.00		
		128	Apr	979.4	4.90	47.99	4170.8	197.31
Yeoman's Mixter Sapphire 65866	F	218	Feb	712.9	5.11	36.43		
		249	Mar	649.9	5.08	33.01		
		279	Apr	709.4	5.52	39.16	8555.8	417.20
HARTLEY, G. G., DULUTH, MINN.								
Bella's Gold Lassie 63199	F	151	Mar	701.7	5.21	36.56	3367.8	166.25
Gold Lassie's Beldame 69973	G	70	Mar	809.4	4.72	38.20	1762.7	78.24
Golden Bella 69972	F	166	Mar	732.0	5.36	39.24	4305.5	191.73
Golden Hero's Daisy 2d 67220	G	110	Mar	1049.3	5.07	53.20	3787.4	175.74
Golden Starlight Lassie 60949	E	181	Mar	856.9	4.56	39.07	5337.4	234.97
Island Farm's Milvia Lassie 60950	F	353	Mar	922.8	6.19	57.12	13796.9	719.72
Island Milva Starlight 60945	D	343	Mar	735.9	5.23	38.49	13244.1	604.53
Island's May Rose Lassie 70584	G	82	Mar	681.6	4.80	32.72	1889.5	79.74
Island's Meadowbrook Blossom 48534	A	20	Mar	918.4	4.08	37.47		
Julian's Island Maid 60947	E	11	Feb	470.7	3.93	18.50		
		42	Mar	1377.8	3.93	54.15	1848.5	72.65
La Noce of Island Farm 67223	G	102	Mar	999.3	5.15	51.46	3620.6	155.55
Loyal Maid 67222	F	27	Mar	705.5	5.58	39.37		
Loyal Polly's Lass 67221	F	11	Feb	327.0	4.19	13.70		
		42	Mar	1075.7	4.19	45.07	1402.7	58.77
Starlight Lassie 59141	D	75	Mar	1485.7	4.51	67.01	3663.6	148.25
HARVEY, J. M., WAUKESHA, WIS.								
Lady Bernice of Utility 55581	B	6	Mar	134.7	4.87	6.56		
		36	Apr	683.7	4.87	33.30	818.4	39.86
Monogram's Rilma of Utility 74659	G	6	Mar	181.1	3.60	6.52		
		36	Apr	1107.4	3.60	39.87	1288.5	46.39
Primrose Chene of Utility 74021	G	70	Apr	719.9	4.65	33.48	1882.2	83.00
HILL, CHARLES L., ROSENDALE, WIS. 1 day test								
Imp. Cherry Girl of Sarnia 52765	A	218	Mar	691.1	5.43	37.53		
		248	Apr	660.0	5.36	35.38	7536.9	374.23
Garland of Sarnia 72177	G	151	Mar	571.5	5.14	29.38		
		181	Apr	541.2	5.38	29.12	3656.7	183.95
Gem of Sarnia 69084	G	284	Mar	525.6	4.61	24.23	6221.8	267.65
Imp. Lively of Sarnia 40205	A	111	Mar	783.0	5.14	40.25		
		141	Apr	733.8	5.30	38.89	4208.2	205.98
HILL, GEORGE O., ROSENDALE, WIS. 1 day test								
Imp. Fuschia of Sarnia 73712	D	363	Mar	529.6	5.15	27.27		
		365	Apr	27.3	5.15	1.41	8536.5	388.64
HOARD, EST. W. D., FORT ATKINSON, WIS. 1 day test								
Arvilla of Prospect 71589	G	26	Mar	658.5	3.98	26.21		
		56	Apr	747.4	4.54	33.93	1405.9	60.14
Famous of Prospect 56559	D	233	Apr	443.9	5.17	22.95	4211.3	228.48
Goody of Prospect 69902	G	131	Apr	571.7	4.24	24.24	2461.5	109.63
Happy Medium of Prospect 70972	G	77	Apr	994.2	4.19	41.66	2327.7	94.47
HOFFMAN & ERDMAN, FORT ATKINSON, WIS.								
Miss Rose Anchor 69330	D	102	Apr	945.2	5.01	47.35	3216.7	164.90
Park's Yeksa Queen 3d 38813	A	163	Apr	1167.9	4.45	51.97	7223.6	306.47
HOGE, L. CLARK, PURCELLVILLE, VA.								
France's Royal Maid of Big Spring Farm 26572	A	120	Apr	1161.1	4.27	49.58	4406.2	196.37
The Princess Triumph 22298	A	106	Apr	1209.1	4.50	54.41	4137.0	188.97
HORTON, EDGAR L., AUGUSTA, WIS. 1 day test								
Lurana 22424	A	149	Apr	1031.1	4.75	48.98	5463.0	239.84
Mary Ruth 72929	G	2	Feb	45.0	5.16	2.32		
		33	Mar	781.9	5.16	40.35		
		63	Apr	741.0	4.69	34.75	1567.9	77.42
Olive Esther 72928	G	4	Feb	91.5	4.59	4.20		
		35	Mar	786.3	4.59	36.09		
		65	Apr	742.9	4.60	34.17	1620.7	74.46
Phyllis Ilene 62612	E	151	Apr	606.7	5.38	32.64	3349.2	166.34
HUSER, E., CUMBERLAND, WIS. 1 day test								
Imp. Golden Iris of St. Croix 46685	A	37	Apr	846.0	4.61	39.00	1012.3	46.90
Mona's Bonny Lassie 68969	E	51	Apr	1078.4	4.35	46.91	1823.1	79.68
Imp. Mona of St. Croix 46673	A	65	Apr	1113.4	3.90	43.42	2356.7	95.51
ILLINOIS, UNIVERSITY OF, URBANA, ILL.								
Icydale 3d 53875	C	282	Apr	616.9	4.90	30.23	7442.5	364.09
Miranda Pride of Bonnie Brook 51582	A	2	Feb	56.4	4.47	2.52		
		33	Mar	1041.7	4.47	46.56		
		63	Apr	864.8	4.82	41.68	1962.9	90.76

Announcement to Guernsey Breeders

The most improved and **only** lasting method of marking your cattle is with the

AUSTIN TATTOO EAR MARKER

Put Efficiency

Into your herd record keeping by tattooing your cattle with this efficient implement.

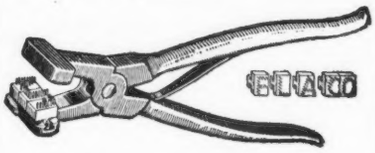

It affords the only means of identifying your cattle permanently—the tattoo mark.

PRICES:

EVERYTHING POSTPAID

1 Marker (3 letter size) . . . $3.25
1 Set numerals—0 to 9 . . . . 3.10
1 Tattoo ink stick 1.05
Complete alphabet (26 letters) 6.50
Extra letters or figures each .35

In order to make your record-keeping complete, it will be necessary to have one marker, one or more sets of figures, and one tattoo ink stick. You need one set of figures to number up to 10, two sets to number up to 110, three sets beyond, etc. A system of letters and figures may be used, in which case a set of letters will be needed.

LASTS FOR LIFE.

Our Guarantee — Our marker must please you or we will refund your money. You take absolutely no chances.

Orders filled promptly.

Write today, and make all checks payable to

The American Guernsey Cattle Club

PETERBORO, N. H.

From the Guernsey World

Britt, F. B. Churchill and Lloyd H. Dickson.

It was carried that the headquarters of the association be located in La Harpe, and that all owners and breeders of Guernsey cattle be made eligible and also invited to become members of the association.

This is the first subsidiary organization in Hancock county to be effected of the parent body, the Hancock County Purebred Livestock Association. Others, such as the Poland China and various breeds of swine will soon be in force, if the plans of breeders do not fail in the making.

The object of the Guernsey association is to advance the cause of dairying in Hancock county by a more extensive use of the Guernsey cow. It will insist in the use of pure bred sires exclusively, and the gradual use of pure bred females in so far as is consistent with owner's pocketbook and opportunities. By the use of pure bred sires of high production ancestry it is believed that much more can be realized at the pail, with a larger degree of profit to the dairyman.

There is a constantly increasing number of pure bred and grade stock of the Guernsey breed, numbering over 100 head within ten miles of La Harpe, probably as many as in the rest of the county.

This association welcomes the advent of any association of any class of cattle which has for its purpose the extension of the use of the dairy cow and her products. There is room for all, and the more of the different dairy organizations the better for the community in which they may find a lodging place.

The topography, or surface and soil of Hancock county especially fits it for the location of widespread dairying, and the present step is the first one in that direction and it bids fair to prove successful.

—La Harpe, Ill, Times

Maryland

Another 600 Pound Cow

I am particularly proud of the year's work just completed by Sarah of Kirkside 30492. This large, old-fashioned cow I bought as a foundation animal, understanding perfectly at

Victoria Garis 2d's April Girl 57579	D	14	Feb	494.2	4.84	23.92		
		45	Mar	1075.7	4.84	52.06		
		75	Apr	856.4	4.21	36.05	2426.3	112.03
JAMISON, W. G. & SONS, APPLETON, WIS.								
Frances Folsom's Luzette 60281	E	214	Dec	479.6	5.26	25.23		
		245	Jan	425.3	6.21	26.41	4544.7	241.68
Lady of Homestead 42034	A	231	Dec	563.7	5.34	30.37		
		262	Jan	483.7	5.46	26.41	6922.8	345.85
Normande's Pride's Marcelle 58855	F	365	Dec	382.9	5.82	22.28	6642.8	341.70
Primrose of Homestead 71399	G	167	Dec	383.8	5.62	21.57		
		198	Jan	358.2	5.95	21.31	3046.0	152.39
Queen Greta's Daughter of Homestead 66789	G	252	Dec	423.6	5.80	24.57		
		283	Jan	376.0	6.57	24.70	5380.1	287.14
Susan of Homestead 66790	G	157	Dec	574.2	4.63	26.59		
		188	Jan	532.4	4.96	26.41	3802.3	167.23
JEAN DU LUTH FARM, INC., NICKERSON, MINN.								
Camilla May Rose of Jean Du Luth 65639	G	230	Apr	449.6	6.24	28.06	4117.5	234.14
Constance May Rose 57101	D	83	Apr	780.7	5.76	44.97	2327.8	126.72
Dalena Trianon 22598	A	50	Apr	928.2	4.34	40.28	1567.7	65.16
Imp. Flower of Jean Du Luth 69496	F	252	Apr	546.6	5.96	32.58	4769.6	266.96
Jean Du Luth Coronet 52816	C	343	Apr	1032.6	4.74	48.95	10927.1	534.39
Imp. La Planque of Jean Du Luth 69522	G	223	Apr	460.4	5.04	23.20	4705.5	220.66
Lavender of Jean Du Luth 52817	B	147	Apr	800.9	5.01	40.13	3933.2	185.28
May Rose Pride 60661	D	61	Apr	620.6	5.56	34.51	1359.1	72.32
Imp. Miss Freda III. 44174	A	61	Apr	773.6	4.73	36.59	1635.6	76.67
Imp. Rosary of Jean Du Luth 69502	F	252	Apr	531.1	4.83	25.65	4690.8	210.46
Roselight of Jean Du Luth 64384	G	252	Apr	549.2	5.20	28.56	5183.0	258.11
KINGSTON, GOODHAND, WAUKESHA, WIS.								
Butterwitch's Surprise of Muskego Lake 55932	C	161	Apr	689.2	4.94	34.05	4516.1	213.26
Chywoone Lassie of Muskego Lake 55931	C	84	Apr	750.6	5.11	38.36	2309.3	125.86
Raider's Chywoone of Muskego 71725	G	126	Apr	534.6	4.50	24.06	2993.2	125.52
Raider's Surprise of Muskego 71724	G	151	Apr	501.9	5.17	25.95	3032.2	135.32
KLEMM, RICHARD F., BARABOO, WIS.								
Bessie of Sylvanite 65169	F	181	Apr	627.0	4.44	27.84	4768.2	212.64
Gertie of Deer Creek 42391	A	89	Apr	1114.9	4.33	48.28	3321.2	137.87
Ina of Deer Creek 53272	B	75	Apr	932.7	4.52	42.16	2375.6	99.05
Irene of Sylvanite 65170	G	365	Mar	665.4	6.38	42.45	10324.8	561.39
Nankeen's Pet 49080	E	227	Apr	721.5	5.82	41.99	6198.1	394.53
Patience of Sylvanite 65167	E	30	Apr	1018.8	4.97	50.63		
Strannie of Sylvanite 69755	G	191	Apr	557.4	4.45	24.80	4312.3	206.12
Taudevine of Sylvanite 69758	G	161	Apr	720.0	5.43	39.10	4220.0	213.14
KNIGHT, WM. W., PERRYSBURG, OHIO								
Imp. Caroline of Belmont 61211	E	101	Apr	535.8	4.97	26.63	1938.8	91.56
Dixie's Jewel of Belmont 71316	G	120	Apr	803.1	4.95	39.75	3295.3	148.84
Imp. Donnington Girlie 4th 59875	A	85	Apr	1257.8	4.37	54.97	3642.8	162.17
Raymond's Pride of Belmont 71317	G	31	Mar	695.5	3.45	23.99		
		61	Apr	655.8	3.77	24.62	1351.3	48.61
Roberts' Selina 63345	E	42	Apr	1087.4	4.26	46.32	1465.8	66.60
LAWRENCE, A. W., STURGEON BAY, WIS.								
Imp. Brunette III. du Mont Marche 44315	A	310	Jan	744.9	5.80	43.20		
		338	Feb	654.9	5.67	37.13		
		365	Mar	575.4	6.17	35.50	10846.3	567.23
Castello's Yeksa Beauty 47873	B	210	Jan	683.9	6.19	42.33		
		238	Feb	614.4	6.01	36.93		
		269	Mar	654.8	6.18	40.47	7523.3	404.60
Goldy Guernsey Roberta 36735	A	302	Jan	682.0	6.12	41.74		
		330	Feb	620.8	5.94	36.88		
		361	Mar	693.7	5.95	41.28		
		365	Apr	94.7	5.95	5.63	9116.1	492.64
Yeksa Princess of Big Hill 64101	F	227	Jan	604.6	6.89	41.66		
		255	Feb	544.6	6.34	34.53		
		286	Mar	605.9	6.56	39.75	6369.2	378.51
LAWSON, VICTOR F., GREEN LAKE, WIS.								
Alvilda of Springvista 39118	A	248	Apr	881.5	4.64	40.90	9196.3	417.59
Imp. Dewy of Sarnia 65361	A	220	Apr	682.9	5.49	37.49	5759.6	311.80
Diamond Lass of Lone Tree Farm 78534	G	65	Apr	1117.4	4.23	47.27	2415.1	104.75
Imp. Duet of Sarnia 65358	A	196	Apr	666.1	5.49	36.57	5060.9	276.17
LOBERG, OSCAR, NELSONVILLE, WIS.								
Queen Betty of Crystal Stream 59580	E	359	Apr	606.2	6.03	36.55		
		365	May	96.7	6.03	5.83	10733.9	537.70

FOR SALE

I am offering

Oxford Boy of Pencoyd

in order to avoid inbreeding, and to make room for my junior herd bull

Apollo's Royal of Pencoyd 52361

who is now of serviceable age. My herd is small, numbering 25 head in all, including 8 daughters of Oxford Boy of Pencoyd, as well as 10 cows safely in calf to him. In offering this bull, I do so for the sole reason that I do not feel justified in keeping two bulls of such high class breeding in a herd of this size.

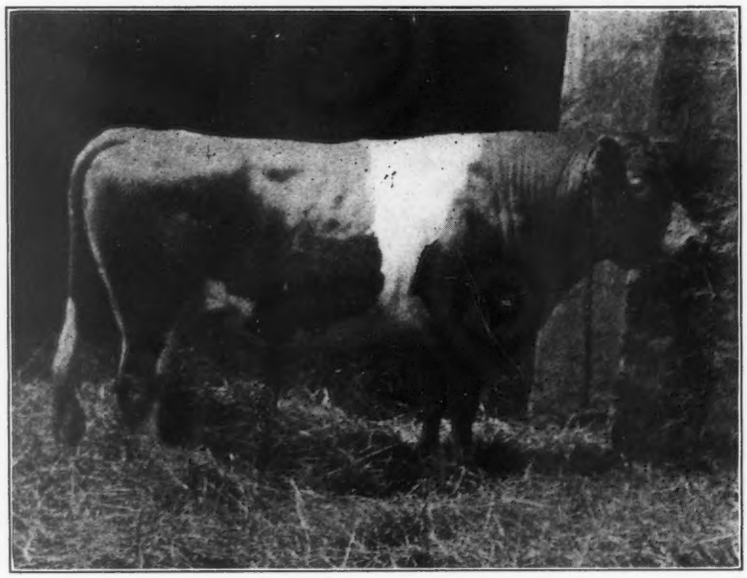

OXFORD BOY OF PENCOYD 33732

Born March 15, 1915 Weight about 1700 lbs.

His sire is Langwater Pencoyd 21830 A. R., who now has 10 daughters in the A. R., and others now on test. Oxford Boy of Pencoyd is a half-brother to Pencoyd's Golden May Secret 39626, who sold for $10,100 to W. H. Dupee, and Pencoyd's King of the Nella Jays 54088, who sold as a 9 months old calf for $3500. A daughter of Langwater Pencoyd sold at the recent combination sale for $3200. The 10 tested daughters of Langwater Pencoyd average 498 lbs. fat each, all under 4 years of age.

The dam of Oxford Boy of Pencoyd is Lady Archer of Pencoyd A. R. 2023, who made 9718 lbs. milk and 514 lbs. fat as a 2 year old, and 12903 lbs. milk and 650 lbs. fat at 5 years. She is the dam of Diana of Pencoyd A. R. 3777, who made 11601 lbs. milk and 574 lbs. fat as a 2 year old, and 16073 lbs. milk and 845 lbs. fat at 5 years. Lady Archer of Pencoyd is sired by Glenwood's Mainstay 16th, whose 7 tested daughters average 612 lbs. fat each, including Clover of Pencoyd 2d who made 821 lbs. fat.

Below are shown 3 daughters of Oxford Boy of Pencoyd 33732

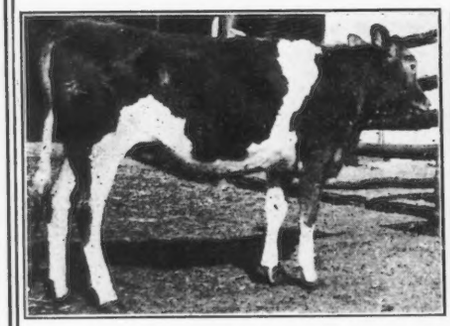

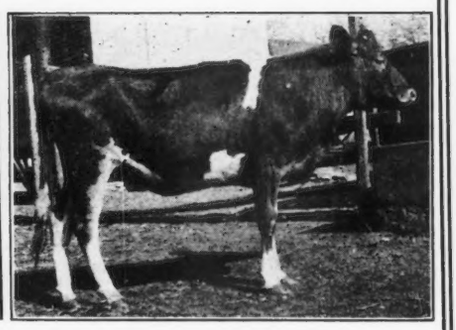

Oxford Boy of Pencoyd is absolutely straight and and right in every way, a sure breeder and very active. He will be sold subject to tuberculin test, and a sixty day retest. My farm is located 4 miles from Oxford, Penna., which is on a direct road 50 miles from Philadelphia. I will be glad to meet interested parties at Oxford, if they will write or phone in advance. **Price, $800.**

R. H. Ferguson R. D. 1 Kirkwood, Penna.

Enterprising Breeders of Dairy Cattle Appreciate the Advantage of Showing Stock at the

IOWA State Fair

It advertises the breeder's business; it widens his acquaintance; it helps him to keep in touch with progress, and it is a great and popular sales center for the distribution of breeding stock.

No other fair enjoys such uniformly large attendance. Big crowds are the rule. In the last nine years 2,537,586 people have visited the IOWA STATE FAIR. That means a yearly average audience of more than 280,000 before which an exhibitor can show his wares.

No other fair offers such liberal prize money. This year

$27,661.50

is offered in the cattle department alone. Competition is open to the world. Classification includes all the dairy breeds. Special classes and prizes for Iowa breeders who have never shown cattle at the IOWA STATE FAIR. Make stall reservations any time.

Entries Will Close August 1

One Way Freight Rate on Livestock Exhibits

A. R. COREY, Sec., Des Moines, Iowa
H. L. PIKE, Supt. Cattle, Whiting, Iowa

FAIR DATES August 20-29

EVERY BREEDER A SUBSCRIBER

GUERNSEY FEMALES FOR SALE

CHOICE INDIVIDUALS OF GOOD BLOOD LINES WITH A. R. BACKING

HULBURT & HULBURT — PETERBORO, N. H.

RESERVATION GUERNSEYS

We have some especially fine young bulls ready for service at $200 and $300. Also will sell one or two heifers with them at $350 and upward. These are out of A. R. cows with creditable records and are sired by a son of Ne Plus Ultra, King's Vanguard and by Reservation Pioneer, son of King's Vanguard, out of Mignonette of Maple Row, whose four A. R. records average 9980 lbs. milk; 530 lbs. fat.

TABER & MIGNIN — CASTILE, NEW YORK

MAY ROSE BULLS FOR SALE

Kenwood's May Rose King
Sire Pretoria's King of Midlothian 22641 Dropped April 23, 1918. Dam Stranford's Alice of Ingleside 40813

Kenwood's Kenilworth Gold
Sire Kenilworth Gold 40380 Dropped June 17, 1918. Dam Flora of Iowa 40446.

Kenwood's Dairymaid's Sentry
Sire Red Sentry of Linda Vista 76298. Dropped April 9, 1919. Dam Dairymaid of Linda Vista 52271.

KENWOOD FARM, P. O. Box 247, Burlington, Vt.

Mount Fair Farm Guernseys

A WELL MARKED BULL CALF, TWO MONTHS OLD

Sire--LANGWATER FISHERMAN 21873
Dam--SNOWFLAKE FISHER 61307

FOR PARTICULARS, ADDRESS

E. F. Clark, Supt. — *R. F. D. 3* — Waterbury, Conn.

McCONNELL, C. M., WEST SALEM, OHIO. 1 day test								
Darthea's Miss Jacqueminot 51247	B	120	Apr	875.0	4.75	41.56	3908.7	180.38
Jacqueminot's Primrose 69748	F	14	Feb	425.2	4.75	20.19		
		45	Mar	957.4	4.80	45.96		
		75	Apr	901.4	4.32	38.94	2284.0	105.09
McCUTCHEN, E. B., BISHOPVILLE, S. C.								
Pearl L. 3d 62272	A	59	Mar	1322.4	4.31	57.00	2454.0	106.34
McKENZIE, MRS. GRACE H., LITCHFIELD, CONN.								
Imp. Oakhurst's Daisy 42980	A	354	Feb	563.6	6.37	35.90		
		365	Mar	216.4	6.37	13.78	10919.8	626.06
MACKENZIE, ALEX, GLEN SPEY, N. Y.								
Imp. Airelle of Les Pelleys 66022	C	114	Mar	1257.4	4.94	62.12	4779.4	228.00
Imp. Anna Lily 67659	A	347	Mar	877.2	4.99	43.77		
		365	Apr	494.1	4.99	24.66	13551.8	592.92
Imp. Dairy Maid VIII. of the Duvaux 67696	B	113	Mar	1448.8	4.65	67.37	5536.2	265.50
Imp. Donnington Joan 6th 65476	E	303	Mar	677.7	6.22	42.15	7718.0	409.28
Imp. Rose des Houards 63d 75464	A	250	Mar	511.4	6.55	33.50	5451.8	318.02
MARLEY, J. W., OSWEGO, KANS.								
Imp. Blossom of Sarnia 40227	A	55	Mar	1276.0	4.12	52.57		
		85	Apr	1174.0	4.56	53.53	3364.0	142.93
MARVEL, JOSIAH, WILMINGTON, DEL.								
Friquet's Daisy of Bellview 55861	D	304	Apr	1370.6	4.48	61.40	13174.6	564.15

FEED Union Grains—made only of concentrates without fillers—and the same measure full of feed will produce more milk. That's why farmers who keep accurate records find Union Grains more economical than lower cost, lower protein feeds.

UNION GRAINS
ONE OF THE

is uniform and dependable. It does not vary in effectiveness as feeds made of concentrates you mix yourself are sure to do. It keeps your cattle in perfect condition—producing to their capacity. Eaten by the 1,500 cows of the Hershey herd. Used by thousands of scientific dairymen everywhere.

Ubiko Stock Feed: A general purpose feed, rich in carbohydrates. It will keep your horses, mules and dry cows in splendid condition. It is perfectly balanced to build flesh and insure health and vigor.

Ubiko Buttermilk Egg Mash: Furnishes animal protein and bone phosphate in exactly correct proportion for making eggs. Is palatable and highly nutritious. The buttermilk prevents digestive troubles.

Ubiko Buttermilk Growing Mash: An ideal feed for your young chicks. Contains only 6% fiber.

Ubiko Pig Meal: Puts weight on the pigs as fast as they can eat. They relish it and thrive on it. Produces more pork in a shorter time.

Write now for record sheets on which to keep your costs.

THE UBIKO MILLING CO. Dept. G Cincinnati, O.

MARYLAND AGRICULTURAL EXPERIMENT STATION, COLLEGE PARK, MD.

Elfleda of Haddon 36575	A	175	Apr	1332.2	4.14	55.15	7865.0	316.75
Elfleda of Rossbourg 51719	D	365	Apr	185.6	5.65	10.49	9058.1	386.41
Lina of Rossbourg 70752	G	264	Apr	645.7	4.58	29.57	5742.7	247.54
Peggy of Rossbourg 51718	A	5	Mar	149.8	4.73	7.09		
		35	Apr	919.2	4.54	41.73	1069.0	48.82
Procida of Rossbourg 62184	E	227	Apr	729.9	4.30	31.82	6917.7	295.20
Procida's Poinsettia 50848	B	136	Apr	1224.8	4.30	52.67	5794.8	228.44

MASSEY, LUCIAN E., MILLINGTON, MD.

Frances Dimple of Oakwood 63287	E	330	Apr	664.4	5.21	34.62	6720.0	348.07

MERICKEL & NELSON, EAGLE BEND, MINN.

Duchess of Maple Grove 72497	G	17	Mar	389.5	3.86	15.03		
		47	Apr	641.3	4.07	26.10	1030.8	41.13
Elizabeth of Englewood 49544	C	365	Mar	287.7	5.53	15.91	8323.1	395.65
Lady Flower of Maple Grove 72498	G	89	Apr	767.4	4.25	32.61	2416.3	102.49

From the Guernsey World

the time of purchase that she was "pretty well worn" having worked without a day's rest since freshening at two years of age. Dry nearly three weeks before her last freshening the old cow looked so well I decided to run her even though I had never fed a cow and had practically no experience in milking.

From this you can form some idea of what Sarah of Kirkside 30492 had to put up with and some estimate of my gratification when we finished the year with 14347.2 pounds of milk and 610.68 pounds of butter fat. Some of the stable mates of Sarah of Kirkside 30492 are two of her daughters and one granddaughter, Miriam of Calvert 55029, that is now milking between sixty and sixty-five pounds of milk daily, testing over 4 per cent.; Bonnie's Bloom 33148 sired by an Advanced Register son of Questa 11385, the dam of Dolly Bloom 12770, and out of an Advanced Register daughter of Begalore 10101; two daughters of Easter's Governor 22599, one a full sister to Mr. Whitney's great heifer, Easter's Ruskin 62208 with 637.92 pounds of butter fat in class G; a daughter of Rutila's Patient King 32114—out of an Advanced Register daughter of Pauline's Governor 17565 A. R., a full brother to Jehanna Chene 30889; a daughter of Rosetta's Raider of Waddington 27109 full brother to Raider's Rosetta of Waddington 57242 with 546.27 pounds of butter fat in class G; and some very attractive young stuff.

I am using on these females a particularly handsome son of Anton's May King 27387 out of a good, line bred, France cow.

FRANK B. EVANS
Cecil County

Minnesota

A Community Meeting

The Guernsey Agricultural Club of Lewiston held an interesting and enjoyable meeting May 23. The object was a social "get-to-gether" to interest more farmers of the vicinity in buying Guernsey cattle.

The following program was given after which refreshments were served by the ladies. Solo, Alice Stickney; recitation, Orville Landis; recitation, Ruth Williams; solo, George Williams; reading, Eunice Wirt; reading, Mrs. R.

ECONOMICAL MILK PRODUCING FEEDS OF SUPERIOR MERIT
Old Process Cocoanut Oil Cake Meal. Protein 21% and over, fat, 7% and over, fiber 11% and under.
Velvet Bean Meal—Protein 18% and over, Fat 4½% and over, Fiber 14% and under. For shipment in ton lots or car lots.
NEUSTADT & COMPANY
294 Ninth Ave. New York City

LIVE STOCK INSURANCE

$200,000,000 worth of live stock is lost annually by accident and disease according to an estimate of the U. S. Dept. of Agriculture. Live Stock Insurance policies cover many of these losses. We can issue policies of

ALL KINDS

Exhibitor's Policy insures against *every* risk of the transportation and exhibition.

Breeder's Policy insures against *death* from *any* cause, **Fire, Accident** *or* **Disease.**

Single Trip Policy insures safe delivery of *one* or *more* animals *from* seller to purchaser.

AMERICA'S STRONGEST INSURANCE COMPANY

Reasonable Rates

E. A. BISHOP
Peterboro :-: New Hampshire

TYPEWRITTEN PEDIGREES

American, English, R. G. A. S. or Island pedigrees compiled with all the latest Advanced Register records, Prize Winnings, Prices animals sold for, etc., typewritten neatly in red ink, at the following prices.

4 Generations, $1.00 5 Generations, $1.25
6 Generations, $1.50

Orders filled promptly.

ITHACA SALES & PEDIGREE CO., Ithaca, N. Y.

FOR SALE
A FEW
BULL CALVES
SIRED BY
GOLDSEEKER'S REPLICA OF ANNA DEAN FARM
OUT OF
Advanced Register Cows

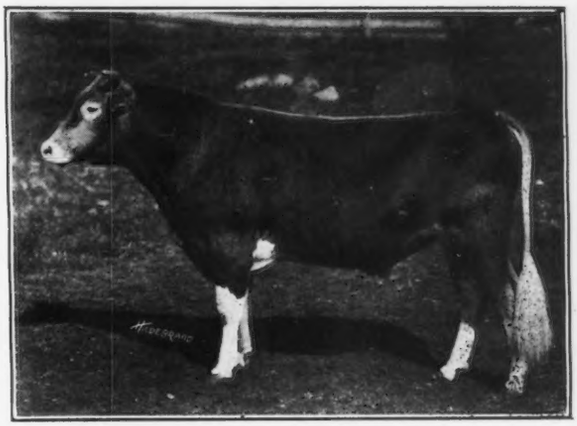

Goldseeker's Replica of Anna Dean Farm 44919

MYRNA MAREE FARM
C. G. WILDERSON LEETONIA, OHIO.

Jenkins; music, Guernsey Quartet; speech, R. A. Humphrey, County Agricultural Agent. About seventy-five people enjoyed the evening.

—C. E. Wirt, Secretary
Winona County

Winona County Guernsey Men Attend Sales in Wisconsin

On Tuesday, May 27, at five o'clock A. M., two autos carrying John Nahrgang, William Nettleton, Charles A. Raddatz, M. A. Williams, Charles E. Wirt, M. A. Stickney, Martin Hermanson and Guy H. Pierce, left Lewiston for Eau Claire, Wisconsin, to attend the Western Breeders' meeting held that day. The trip was made in six hours, including several stops.

The program of the meeting was interesting and these men especially enjoyed hearing of what breeders of other states were doing. The following day they attended the sale at Eau Claire, visited Chippewa Falls and Guernsey breeders' farms in the vicinity and went to Stanley where they stayed over night, proceeding the next day to Marshfield for the second of the chain of sales. Here eight head of pure bred Guernseys

FOR SALE From one to a carload of Registered Guernsey Cows and Bred Heifers; also Choice Bull Calves sired by

DAISY BELLE'S GOLDSEEKER OF A. D. F. 36625

grandson of **Spotswood Daisy Pearl 17696**; also grandson of **Imp. Golden Secret 12599** also carrying 10% blood of **May Rose 2d** and 25% of **Murne Cowan 19597.** This bull also for sale. **ALFRED ANDERSON, Holton, Mich.**

FLY-A-WAY The Modern Spray for Flies

FLY-A-WAY is a colorless preparation of an exquisite odor and will effectually keep flies from torturing your animals.
It will not gum, blister or take off the hair and it will not discolor a white cow.
It has been pronounced by hundreds of the leading dairymen and breeders as the finest spray on the market.
We offer a sample gallon at $1.50, and in lots of six gallons at $1.35 per gallon.

"PIONEER" Quick Fly Exterminator

For **Creamery, Dairy, Barn, Home, Grocery, Bakery, Market, Veranda, Yard, Garbage and Everywhere.** Sprinkle the **Diluted "Pioneer" Solution** on Cement Floors, or saturate Gunny Sacks and hang them up; or place the **"Pioneer" Solution** in Pans or Plates with a small pile of Sand or Sponge in center as flies like something dry to light upon. Use **"Pioneer"** at all times. Set pans about the store and store windows at closing time. **"Pioneer"** does not drive flies away, but they are drawn to it. **"Pioneer"** is odorless and will not stain.

The One Quart Can of "Pioneer" Paste will make 50 gallons of Solution. Price $4.25
The Two Quart Can of "Pioneer" Paste will make 100 gallons of Solution. Price $7.50

J. S. BIESECKER
59 Murray Street
New York

Creamery, Dairy and Dairy Barn Equipment

BEAVER RIDGE FARM

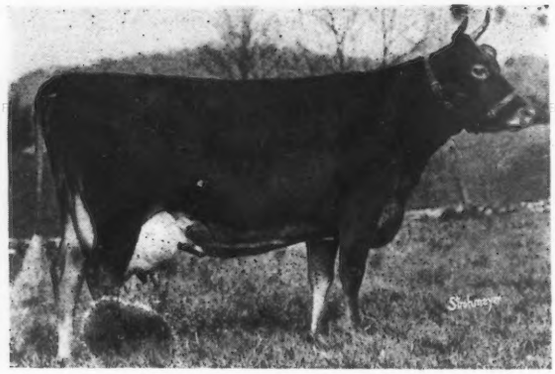

PEARL ROSE OF THE GLEN 47414

Leader of Class C (4½ yrs.)

16855.6 lbs. milk 884.21 lbs. fat

HOME OF THE

"PEARL ROSE" GUERNSEYS

HERD BULL

GLENRING OF THE GLEN 45264

12½% May Rose blood

Sire, Beau Regal 13448

Grandsire, Imp. May Rose King 8336

Dam, Glenanaar of the Glen 23919

16813.1 lbs. milk; 780.66 lbs. fat. Holds 6th place, Class B

Granddam, Seylla of the Glen 15589

16239.8 lbs. milk; 700.98 lbs. fat

BEDFORD HILLS, (Westchester County) NEW YORK

Henry W. Howe, Owner
Wm. H. Sanders, Manager

Farm, 40 Miles North of New York City

"Come Down to the Barn With Me"

said Jones to his neighbor, Wilson. "We are just putting a new Circle A Cork Brick floor in our stalls and I want you to see it."

"This is the first time I ever saw a floor like this," said Wilson after they had reached the barn. "Is it better than wood or concrete?"

"Take one of the brick in your hand, feel how warm it is, and then feel this concrete over here."

"By jinks, there is quite a difference," admitted Wilson. This brick feels as warm as if it had been out in the sun all day."

"Well, a cow can tell the difference, too," continued Jones. "That warmth is what keeps her from getting garget and other udder troubles. Besides, these brick never get slippery, and they don't absorb moisture. When you clean the floor you don't have to use a lot of lime and disinfectants. It is so easy under the cow's feet that she never has any trouble from sore hoofs, stiff knees or bunchy joints."

"That's all right, but will a floor like this last?," asked Wilson.

"I saw one floor that had been down seven years, and it looks almost as good as new. That was proof enough for me."

"Is it hard to put down a floor like this?"

"No. You see my regular man is doing the work and making a good looking job. The brick are laid over a rough concrete base in a half-inch bed of Portland cement mortar. The joints are then sealed by sweeping cement grout over the surface. A curb of concrete protects the back of the stall. Most anybody can do it—in old or new barns."

Wilson thought for a moment and then said, "Well, it does make a good looking floor and if it is all you claim it is, every man who keeps cows should try it. Think I'll write those people tonight."

If you could see a Circle A Cork Brick floor, you would come to the same conclusion that Wilson did. Ask for our booklet, "*Better Stall Floors,*" and a sample brick.

Armstrong Cork & Insulation Company

1195 Twenty-Fourth Street
PITTSBURGH, PA.

All genuine Armstrong Cork Brick bear the Circle A trade-mark

Circle A Cork Brick
FOR ALL STALL FLOORS

From the Guernsey World

were purchased by members of the party. Seven of them returned to Lewiston that night, arriving at one o'clock. Mr. Wirt returned by train with the stock.

The weather was fine and the cars on excellent behavior so that all pronounce it a very enjoyable and profitable trip.

—C. E. Wirt
Winona County

Seventeen Cows Bring $425.65 for Month of March

My article in the May 15 issue of the Journal on "Eighteen Cows Bring $416 for Butter Fat at Creamery Price" of Mr. Nahrgang's herd of Lewiston brings correspondence from Ottertail County. Mr. Henry Bartels, after reading the article, sends me the following letter: "I have seventeen cows, of which seven are heifers, that brought me $425.65 for the month of March. My herd averaged $285 per month for the past year. I have one of the best sires in my community, Joe of Clover Lawn 18476, bought from Clover Lawn Farm when one year old. His dam is Nellie of Pomeroy 28311, which has a record now of 750 pounds of butter fat. The money I paid for this sire is some of the best money I ever spent."

We welcome farther correspondence if any Guernsey breeder has a better record to give.

Chas. E. Wirt, Secretary,
Winona County Ass'n.

New York

Guernsey Heifers Satisfactory

Orchard View Farm has just sold a very fine heifer calf to Ernest M. Crowell, Meriden, Connecticut. She was sired by Pencoyd Varon 39484, he being a grandson of Imp. Golden Secret of Lilyvale 10028 and Langwater Pencoyd 21830.

The dam of this calf is May Bay of Orchard View 69849, a daughter of Ledyard Bay 2d 19299, full brother to Azucena's Pride 2d 23957, leader of class C with a record of 16203.9 pounds of milk and 855.70 pounds of butter fat.

Mr. Crowell writes as follows: "The calf received the 23d in fine shape. I am much pleased with it, and intended to write you of its safe

SUMMER ADVANTAGES

of the

DE LAVAL

The superiority of the De Laval Cream Separator is more apparent and is more appreciated during the summer months than at almost any other time of the year.

Farmers appreciate the De Laval during the busy summer season because of its large capacity and the fact that it is easy to turn and easy to clean.

With a De Laval, the milk is taken care of in the shortest time and with the least effort–both important in hot weather when a number of other things have to be done.

Quick handling of milk and cream in hot weather maintains the highest quality of both, and often means the difference between profit and loss.

Over 2,500,000 De Lavals are in daily use the world over—more than all other makes combined. More than 50,000 local agencies look after the needs of De Laval users.

If you don't know the De Laval agent in your community, write the nearest De Laval office.

The De Laval Separator Co.

168 Broadway NEW YORK — **29 East Madison Street CHICAGO** — **61 Beale Street SAN FRANCISCO**

Imp. Marshall de la Heche III. 56317	A	151	Apr	750.8	4.67	35.06	4729.1	219.56
Mildred of Englewood 42275	A	357	Apr	473.5	4.62	21.88	5632.0	357.69
Minnie of Englewood 41672	A	261	Apr	743.6	5.39	40.08	8141.7	392.15
MERRIMAN, S. A., FORT ATKINSON, WIS.								
Irna's Pride 65965	G	337	Feb	515.1	5.24	26.99		
		365	Mar	522.3	5.18	27.06	9831.7	452.15
Joker's Harriet of Riverside 68194	G	192	Mar	774.9	4.70	36.42	4954.2	235.33
NEBRASKA, UNIVERSITY OF, LINCOLN, NEBR.								
Princess Lincoln 48550	B	334	Apr	387.4	4.60	17.82	7434.1	317.82
NEWTON, JANE V. M., SMITHVILLE FLATS, N. Y.								
Lisbeth of Tarbell Farms 51082	C	355	Apr	324.1	5.92	19.19	8768.8	478.65
NORTH DAKOTA AGRICULTURAL COLLEGE, FARGO, N. D.								
Yeksa Sunburst 2d 40590	A	237	Jan	698.4	4.68	32.69		
		265	Feb	595.6	4.67	27.81		
		296	Mar	717.3	5.06	36.30		
		326	Apr	703.5	5.42	38.13	9128.3	452.26

OHIO STATE UNIVERSITY, THE, COLUMBUS, OHIO								
Maud Aldoro 61144	E	304	Mar	497.8	5.47	27.23	6496.8	302.46
Sequel's Nettie 57519	C	335	Mar	340.0	7.24	24.62	5590.5	343.62
PARKER, W. P., MORAVIA, N. Y.								
Florence J. 44942	A	347	Apr	455.7	5.71	26.02	8438.7	428.34
Masher's Pretoria of Maple Glen 49228	A	213	Apr	511.3	4.77	24.39	5327.7	247.77
Miss L. of Edgewater 51424	B	211	Apr	651.1	5.24	34.12	5758.1	283.39
PARNALL, C. G., JACKSON, MICH. 1 day test.								
St. Austell Dahlia 85622	G	198	Feb	683.3	4.96	33.89		
		229	Mar	792.1	4.70	37.23	6870.4	302.25
St. Austell Delia 78177	D	119	Feb	883.1	4.32	38.15		
		150	Mar	917.2	4.12	37.79	5137.6	217.84
Imp. Sequel's Island Christine 48459	A	117	Feb	1018.1	3.90	39.71		
		148	Mar	1050.4	3.82	40.13	5691.5	213.39
PHILLIPS, T. REDFIELD, MONTPELIER, VT. 1 day test								
Hazel R. May 55678	D	324	Mar	691.2	5.16	35.67	9042.6	457.49
Phronta May 55677	D	285	Mar	613.1	5.00	30.66	7008.3	335.57
PIERCE, A. J., BENNINGTON, N. H.								
Imp. Florry II. of Milestone 69262	B	329	Mar	502.9	5.61	28.21		
		359	Apr	405.6	5.28	21.42		
		365	May	67.2	5.28	3.55	7689.4	357.00
Imp. Jipsen of Les Pelleys de Bas 69273	C	189	Mar	710.6	5.04	35.81		
		219	Apr	590.4	5.74	33.89	5688.4	283.79
Lady Erwin's Esperance 65574	E	86	Mar	676.0	5.54	37.45	2049.7	100.74
Marva's Marvina 61088	E	118	Mar	713.2	4.67	33.31		
		148	Apr	632.2	4.53	28.64	3668.1	163.26
Triple Champion's Blanchette 61090	E	118	Mar	653.0	4.77	31.15		
		148	Apr	542.9	5.09	27.63	3381.8	151.88
POST, OTTO W., ENSENORE, N. Y. 1 day test								
Azucena's Cousin 60208	D	107	Feb	833.4	4.46	37.17	3361.2	161.66
Azucena's Goldenrod 53129	C	193	Feb	795.9	4.92	39.16	5994.4	259.95
Ledyard Bay 2d's Venus 53136	C	10	Jan	339.0	5.52	18.71		
		38	Feb	992.9	5.52	54.81		
		69	Mar	1026.5	5.63	57.79		
		99	Apr	926.4	5.70	52.80	3284.8	184.11
Ledyard Bay 2d's Winona Girl 56070	C	16	Mar	585.0	5.18	30.30		
		46	Apr	1223.5	4.76	58.24	1808.5	88.54
Ledyard's Pansy 47762	A	15	Mar	554.7	4.46	24.74		
		45	Apr	1033.5	4.80	49.61	1588.2	74.35
Poppy Girl of Fairview 62402	D	26	Feb	1099.2	4.65	51.11		
		57	Mar	1233.7	4.24	52.31		
		87	Apr	1065.6	4.60	49.02	3398.5	152.44
Victor's Charlotte 69848	G	10	Feb	278.9	4.68	13.05		
Victor's Enola Bay 69843	G	157	Feb	599.3	5.53	33.14		
		188	Mar	624.4	5.81	36.28		
		218	Apr	601.0	6.22	37.38	4853.9	261.52
RICE, F. B., PETERBORO, N. H.								
May Camilla 55528	C	111	Mar	1101.3	4.29	47.25	4034.3	172.53
Pride's Lady Princess 63631	E	192	Mar	507.9	4.96	25.19	3445.0	152.67
Pride's Petty of Fox Run 64114	F	227	Mar	583.8	4.41	25.75	4328.9	174.05
Regent's Fanny 6618	G	206	Mar	533.5	4.49	23.95	3301.6	137.44
RICE, J. W., HARMONSBURG, PA.								
Dorena of Chestnut Hill 24592	A	288	Mar	579.5	4.99	28.92	7772.0	326.48
Floradella of Pleasant Ridge Farm 43203	A	219	Mar	650.4	5.01	32.59	5531.7	253.64
Flossie of Sunnyside 51008	B	278	Mar	519.1	6.03	31.30	6284.2	324.39
Lottie of Shadyside 41142	A	243	Feb	732.0	5.52	40.41		
		274	Mar	659.9	5.16	34.05	8490.4	383.71
Mary's Queen 47797	A	155	Feb	760.1	4.41	33.52		
		186	Mar	828.7	4.27	35.39	5322.0	231.33
Myrtle of Brookside 59331	D	212	Mar	581.8	5.98	34.79	4470.0	230.35
Pride of Ogle's Wayne Girl 52946	C	278	Mar	588.6	6.29	37.02	6231.1	336.06
Queen of Shady Side 57761	C	20	Feb	621.2	4.63	28.76		
		51	Mar	1098.1	4.52	49.63	1719.3	78.39
Queen's Sequel 37583	A	278	Mar	497.4	5.66	28.15	6481.5	301.18
Sunbeam of Shady Side 51114	B	23	Mar	778.5	4.14	32.23		
Yellow Rose of the Glen 29552	A	24	Mar	789.1	4.90	38.67		
RUNDELL, HOMER F., LIVINGSTON, WIS.								
Imp. Annabel of Linwood 51557	A	145	Apr	930.8	5.25	48.87	4387.8	219.06
Imp. Aurora of Linwood 52610	A	233	Apr	1046.5	5.66	59.23	8447.1	479.57
Bertha of Linwood 64456	F	181	Apr	792.2	5.04	39.93	5574.1	269.34
Ella of Linwood 51086	C	331	Mar	709.8	4.89	34.71		
		361	Apr	710.8	4.74	33.69	12191.4	535.57
Imp. Fanny of Linwood 48094	A	128	Apr	1194.7	5.80	69.29	5171.6	277.95
Ideal of Alfalfa Farms 40750	A	6	Mar	263.9	4.90	12.93		
		36	Apr	1518.4	4.90	74.40	1782.3	87.33
Imp. Kate of Linwood 47584	A	20	Apr	661.6	4.65	30.76		
Pretty Lady of Linwood 57153	D	18	Mar	564.9	5.31	30.00		
		48	Apr	959.5	5.31	50.95	1524.4	80.95

From the Guernsey World

arrival before now. Have been very busy. Thanking you for kind treatment."

RALPH T. BOWER
Cayuga County

North Dakota

Getting Many Repeat Orders

We are of late selling many of our old customers. In the last month we have sold to John Wynn of Minot his third pure bred sire. He purchased Golden Lancer of Minot 49146, sired by a grandson of Imp. Golden Secret 12599 and out of an Advanced Register daughter of Imp. Justinee's Sequel of the Preel R. G. A. S. 2119 P. S. To E. E. Burdick of Douglas we sold the bull calf, Lura Glenwood's Secret of Minot 52432 by May Rose Golden Secret 34920 and out of Lura Glenwood of Minot 57425, now on test, she being a daughter of Lura Bettina 29725 with two good Advanced Register records, the last one being 739.58 pounds of butter fat at five years old. With this bull, we sold to Mr. Burdick three fine yearling heifers all by Golden Raymond of Minot 34684. This sire is by a son of Imp. Golden Secret 12599 and out of our good cow, Imp. Raymond's Sweet Maid 50304, which made with first calf 507.72 pounds of butter fat. We started Mr. Burdick several years ago with foundation for a grade herd with which he has made good, and we are now glad to see him going into the pure bred stock, knowing that he is capable of taking care of them. This is the third registered bull we have sold Mr. Burdick.

We also placed our third pure bred bull with B. Briggs of Glenburn recently. He took the yearling bull, Violet's Raymond of Minot 56046, a very well bred fellow of Imp. Golden Secret 12599 and Governor of the Chene 1297 P. S. cross. To John Willis we sold the bull calf, Lura Marshall's Secret of Minot 52433. This is another son of our herd sire, May Rose Golden Secret 34920, out of Lura Marshall of Elmwood 42366 another Advanced Register daughter of Lura Bettina 29725. We have sold and are shipping this week to Nobles Brothers of Bow, Washington, the bull calf, May Queen's Golden of Minot. This is a splendidly bred young fellow by May Rose Golden Secret 34920 out of May Queen of

Pomeroy 57443. This cow is by Langwater Pencoyd 21830 and out of a daughter of Imp. Golden Secret of Lilyvale 10028. This calf carries about 18 per cent. of the blood of May Rose 2d 3251 P. S. and has thirteen crosses of her blood. The sire and dam are both of splendid type and the calf ought to be as the purchasers call him "a hum dinger."

—E. S. Person
Ward County

Ohio

J. F. Miller Starts Herd at Seville

We have recently purchased four cows and three heifers also a herd sire, from Chilmark Farm, Ossining, New York. These animals are to be the foundation of our herd. They are rich in the blood of King Masher 11084, Imp. Cora's Governor of Chilmark 8971, Itchen's Daisy's May King of Langwater 17349 and Antoinette's Queen's Prize VII 16010.

—J. F. Miller
Medina County

Vermont

Winnisquam Farm Notes

Winnisquam Farms of Waterbury reports the sale of two choice two year old heifers to F. W. Carpenter of Charlotte. Mr. Carpenter is going to breed pure bred Guernseys and bought these heifers as a foundation for his future herd. Both heifers are of the Masher's Sequel strain and were with calf to King Masher 13th 28170—Mr. Moody's senior herd bull. One has dropped a heifer calf and the other a bull calf. Thus Mr. Carpenter's herd has already begun to increase.

—M. H. Moody
Washington County

Washington

Guernseys in Snohomish County

Much interest has been shown in the breeding of Guernseys in Western Washington and Western Oregon. Especially in this true of Snohomish County, where the Guernseys rank second place in importance to the dairy industry of the county, being outnumbered by the Holsteins.

In my travels over the county, during the brief time that I have been here as County Agricultural Agent, I find the Guernsey cattle quite thoroughly scattered throughout the county. One of the early breeders has since died and his herd has been dispersed throughout the county.

Realizing the advantages of organized effort, the various breeders of the

RUNDELL, LLOYD, ROBERTS, WIS.	**1 day test**							
Imp. Adeline of St. Croix 54122	A	24	Apr	1136.6	5.87	66.72		
Celestia of St. Croix 46589	A	163	Mar	1010.2	4.99	50.41		
		193	Apr	938.5	5.47	51.34	6842.9	349.70
Chula of St. Croix 52076	A	68	Mar	1331.3	5.51	73.35		
		98	Apr	1214.8	5.49	66.69	4189.8	227.88
Imp. Clara of St. Croix 54125	A	22	Mar	1010.8	4.01	40.53		
		52	Apr	1336.9	4.31	57.62	2347.7	98.15
Imp. Fanny of St. Croix 54106	A	3	Mar	96.5	4.59	4.43		
		33	Apr	1094.0	4.59	50.21	1190.5	54.64
Gretchen La Fleur of Graham's Dale 45678	A	12	Mar	469.9	5.38	25.28		
		42	Apr	1288.5	5.38	69.32	1758.4	94.60
Imp. Mary Jane of St. Croix 54903	C	115	Mar	771.4	5.29	40.81	3111.8	180.46
St. Croix Amneris 70782	G	161	Mar	633.1	6.04	38.24		
		191	Apr	626.4	5.02	31.45	4291.7	231.98
St. Croix's Queen 56748	D	153	Mar	908.5	4.30	39.07	4932.3	215.37
RUSSELL, B. F. W., PETERBORO, N. H.								
Barney's Galahad's Alexandre 56733	D	76	Mar	1145.1	4.23	48.44		
		106	Apr	1022.3	4.10	41.91	3960.6	161.71
Select of Five Paths 4th 66466	F	63	Mar	948.7	3.85	36.52		
		93	Apr	882.1	3.71	32.73	2890.7	111.22
Wayland Lilias 60912	D	7	Feb	225.8	4.39	9.91		
		38	Mar	1126.8	4.39	49.47		
		68	Apr	1093.9	4.23	46.27	2446.5	105.65
SASS BROS., STREATOR, ILL.								
Amarilla of Pergue 44835	A	106	Apr	1003.1	4.22	42.33	3970.9	168.93
Faithful Dorothy 41191	A	110	Apr	1223.1	4.46	54.55	4609.2	206.68
Gloria of Maple Glen 40333	A	104	Apr	1299.3	4.37	56.78	4750.5	213.36
Pergue's Crescent 61717	E	155	Apr	1241.0	4.45	55.22	6774.4	296.57
Pergue's Miss Annabell 87762	G	199	Apr	860.8	5.31	45.71	6094.2	309.78
Prairie Fawn 65381	F	189	Apr	741.8	5.49	40.72	5347.5	285.66
SAUNDERS & MEYERS, LEESBURG, VA.								
Betty of Meadow Brook 66638	G	313	Feb	261.2	6.46	16.87	4093.0	230.42
Lady Nona of Meadow Brook 66639	G	313	Feb	336.7	4.78	16.09	5354.7	245.51
SCHIFF, MORTIMER L., OYSTER BAY, N. Y.								
Missy's May Rose of the Glen 47413	A	31	Mar	1088.6	4.80	52.25		
		61	Apr	1116.3	4.80	53.58	2204.9	105.83
Imp. Rose II. of the Echelle 25572	A	15	Apr	616.2	4.92	30.32		
SCHMOLDT, CHARLES, ROSENDALE, WIS.	**1 day test**							
Governor's Glory of Sulphur Springs 52116	C	152	Mar	1186.9	5.16	61.24		
		182	Apr	1093.3	5.00	54.67	7289.6	348.10
SMITH, FRANK M., SPRINGFIELD CENTER, N. Y.								
Dolly of Broad Acres 61011	E	66	Apr	1009.2	4.39	44.30	2333.2	99.95
Fay of Hammond 42183	A	343	Apr	688.7	5.71	39.32	11482.6	548.77
Ina of Broad Acres 67125	F	89	Apr	775.7	4.79	37.16	2339.1	110.11
Ruby of Broad Acres 65282	G	175	Apr	623.0	4.66	29.03	3992.1	179.66
Una of Broad Acres 65281	G	234	Apr	610.3	5.04	30.76	5789.4	273.01
SPRANG, WALLACE, LAKEVILLE, OHIO.	**1 day test**							
King Galaxy's Martha Rose 53018	B	4	Mar	134.8	4.50	6.07		
		34	Apr	1082.9	4.50	48.73	1217.7	54.80
Mar's Noble Galaxy 68637	E	12	Mar	358.8	5.33	19.12		
		42	Apr	1041.0	5.33	55.49	1399.8	74.61
STEVENS, L. B., HARTLAND, WIS.								
Glenwood's Miss Greta 29218	A	28	Feb	1153.6	4.95	57.10		
		59	Mar	1350.3	4.36	58.87		
		89	Apr	1128.7	4.89	55.19	3632.6	171.16
Guinan's Beauty 48828	A	13	Mar	504.5	4.20	21.19		
		43	Apr	1556.0	4.18	65.04	2060.5	86.23
Lovita 51588	B	2	Feb	62.9	4.41	2.77		
		33	Mar	1179.5	4.41	52.02		
		63	Apr	1173.5	4.35	51.05	2415.9	105.84
Shoreland Lily 73922	G	28	Mar	834.8	3.51	29.30		
		58	Apr	925.9	4.18	38.70	1760.7	68.00
STONE, GEORGE C., TWIG, MINN.								
Caribou Alberta 75523	G	55	Apr	1146.4	4.32	49.52	1878.4	88.68
Caribou Chronicle 87275	F	7	Mar	195.5	4.08	7.98		
		37	Apr	1069.8	4.08	43.65	1265.3	51.63
Caribou Edna 86214	F	273	Apr	562.7	5.42	30.50	5306.7	258.86
Caribou Gold Pail 65999	G	263	Apr	580.1	4.82	27.96	5395.7	232.00
Caribou Gracieuse 87277	G	160	Apr	734.6	4.82	35.41	4301.7	196.51
Caribou Mary 75522	G	88	Apr	792.1	4.65	36.83	2409.6	101.90
Caribou Mary Ann 57106	E	365	Apr	419.3	4.63	19.41	10837.4	460.35
Caribou Pulias 75521	G	208	Apr	721.6	4.66	33.63	5100.2	232.05
Caribou Violet 70975	G	41	Apr	763.4	4.08	31.15	996.3	43.03
Caribou Vitex 70976	G	47	Apr	814.5	4.01	32.66	1269.8	53.19
Fillmore's May Rose 43455	A	114	Apr	1198.8	4.83	57.90	4474.5	199.93

Avondale Guernseys

BLOOD OF QUALITY

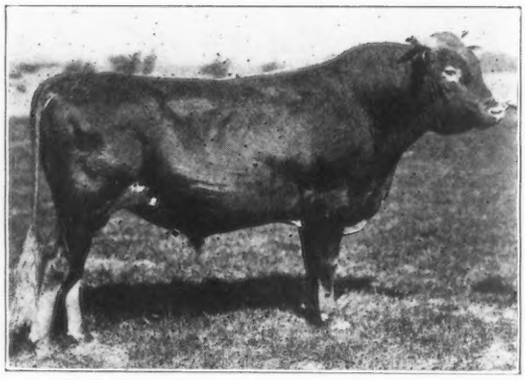

NORA'S MAY KING OF BAILEY FALLS

Sire—Imp. King of the May 9001 A. R.
The incomparable and greatest sire of the breed, the only bull to sire and have a son to sire a 1000 pound daughter

Dam—Nora Wayland 22193 A. R.
13251 lbs. milk; 642.20 lbs. butter fat as a four year old. 2nd dam, Argie Nero, 13245.5 lbs. milk; 689.09 lbs. fat.

Nora's May King has a granddam and great granddam

For Prices and Particulars apply to

FRANCIS REYNOLDS, Supt.

AVONDALE FARM **WAYNE, MICH.**

FOR SALE

Two three-year old heifers, sired by

Lord Azucena 25151

out of granddaughters of **King of the May 9001.** Both bred to calve in August in service to May King of Branford 41873, a bull carrying 16.5% of the blood of May Rose II.

We have one bull calf to offer carrying 12.8% May Rose blood out of a cow of the Glenwood-May Rose strain.

Pinecrest Farm

B. F. Barnes, Mgr. Holliston, Mass.

Do You

Follow Up Every Sale?

Every man to whom you sell Guernseys should be considered as a prospective purchaser of more stock. To get repeat orders you will want to keep your buyers informed about the breed and show them that you are interested in their success with Guernseys.

The best way to do this is to give them

A Year's Subscription

TO THE

Guernsey Breeders' Journal

It reminds them twice a month of your interest in them.

We allow you to give such subscriptions for ½ the regular price if ordered at the time transfer application is made. If you do not have the special blanks drop us a postal and we will mail them to you.

AMERICAN GUERNSEY CATTLE CLUB

PETERBORO NEW HAMPSHIRE

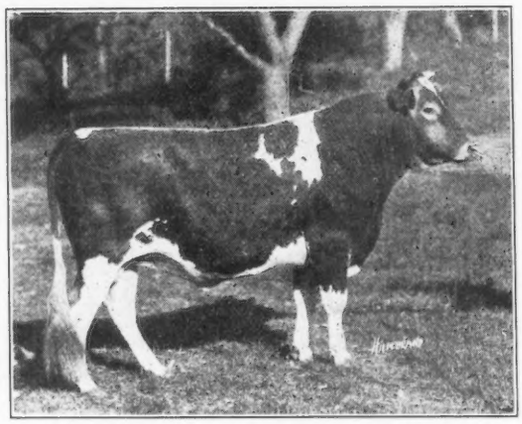

Langwater Renown 39636

Type and milk production combined.
We can offer a few bull calves by

Langwater Renown 39636

His calves are animals of substance, quality and constitution.

Sons of the above sire and out of fine dairy type cows for sale at reasonable prices

Walter Jauncey, Mgr.

Green Meadow Farm *Williamstown, Mass.*

From the Guernsey World

county decided to form an association to promote the interests of the Guernseys. Accordingly about eighteen months ago, several Guernsey breeders organized the Snohomish County Guernsey Breeders' Association, with John E. Wrage of Arlington as President and Elmer Lenfest of Snohomish as secretary.

This association felt the need of procuring some good foundation stock upon which to build up the Guernsey business in the county. With the assistance of Karl B. Musser, the Dairy Extension Specialist for the State of Washington and the County Agricultural Agent, the Snohomish County Guernsey Breeders' Association completed plans whereby pure bred animals of high quality could be secured by the members of the association at a reasonable price. A contract was drawn up for the purchase of the stock, the prospective purchaser stipulating the kind of an animal he wished and the line of breeding, if he had any preference. He also stipulated the maximum price he would be willing to pay for the animal delivered in Snohomish County. Under this plan sixteen dairymen in Snohomish County, and one in Whatcom County have contract for thirty-two animals, practically all heifers, for a price not to exceed $13,350,000.

The association is handling the deal with the assistance of Mr. Musser and the county agent, and plans to hold a private auction sale to make final disposition of the animals. No one can bid except those who have ordered animals and they can bid only on the class of stock ordered, the individual to go to the highest bidder. When the sale is completed and all expenses incident to the purchase of the cattle have been paid, any excess will be prorated back to the purchasers according to the amounts of their bids, thereby eliminating any profit to the parties handling the deal. This method of allotting the animals gives the dairymen a chance to select the animal he wants, and seems to be perfectly fair to everyone.

Mr. Wrage is the purchasing agent for the association and handles all the funds. He will be assisted by Mr. Musser in selecting the animals.

The value of the importation of this foundation stock into the county at this time cannot be over-estimated,

World's Record Skimming on twelve billion gallons of milk

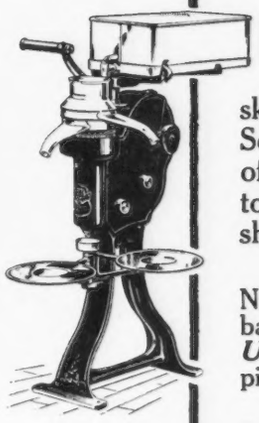

If all of America's twelve-billion-gallon 1918 milk crop had been run through the world's-record skimmer—the *United States* Cream Separator—the saving to the dairymen of the Country would have gone far toward supplying this year's butter-fat shortage in Europe.

Not merely a high-sounding claim, but based on the world's record won by the *United States* in open competition with the pick of the world's cream separators.

The same world's record skimming results are available to you right now. Ask the local dealer about the *United States* Disc Separator; see how it works.

Vermont Farm Machine Company
BELLOWS FALLS, VT.
Chicago Portland, Ore. Salt Lake City
U. S. Farm Lighting Plants and Engines

Watch your newspaper for this advertisement telling where you can see the United States Separator. Agents and dealers wanted in some localities.

THE UNITED STATES DISC SEPARATOR

168

Holden's Alberta 52324	B	186	Apr	1132.0	5.33	60.34	7456.4	369.06
Imp. Primrose of the Vrangue III. 46433	A	234	Apr	1109.2	5.27	58.45	9138.4	460.71
TABER, EST. H. E., CASTILE, N. Y.		**1 day test**						
Babette T. 55825	C	81	Apr	1051.5	4.36	45.85	2938.2	155.77
Governor Rose's Queen Anne 68616	G	101	Apr	820.3	4.50	36.91	2954.2	137.54
Merry May Rose 71058	G	132	Apr	965.6	4.96	47.89	4368.4	232.91
Phyllis T. 52606	A	365	Apr	540.3	5.96	32.20	9001.5	498.28
TAGGART, W. H., MANAWA, WIS.								
Bella of the Effards 37428	A	30	Nov	1255.4	4.04	50.72		
		61	Dec	1267.7	4.04	51.22		
		92	Jan	1169.6	4.84	56.61		
		120	Feb	969.9	5.08	49.27		
		151	Mar	1078.5	4.34	46.81	5741.1	254.63
Lilly of Cloverleaf 46106	A	20	Dec	821.6	4.09	33.60		
		51	Jan	1277.6	4.40	56.21		
		79	Feb	1030.4	4.40	45.34	3129.6	135.15
Quite Comely 39049	A	31	Dec	1160.8	4.28	49.68		
		62	Jan	1165.4	4.54	52.91		
		90	Feb	912.2	4.88	44.52		
		121	Mar	914.4	5.54	50.66	4152.8	197.77
TARBELL, GAGE E., SMITHVILLE FLATS, N. Y.								
Beauty of Middlebrook 64553	E	161	Mar	632.5	5.63	35.61		
		191	Apr	595.7	5.49	32.70	3997.3	212.43
Coronation Daisy 2d 59362	D	179	Apr	678.6	5.29	35.90	4220.2	228.92
Freda of Middlebrook 70525	G	188	Apr	654.3	5.09	33.30	4221.0	205.45
Mita of Tarbell Farms 2d 63357	E	72	Apr	885.2	4.71	41.69	2289.5	103.62
Priscilla of Middlebrook 38547	A	365	Apr	168.6	6.31	10.64	9269.4	487.39
Vesta of Middlebrook 47725	A	176	Apr	770.7	5.38	41.46	4933.4	244.96
THROOP, BENJAMIN H., ELMHURST, PA.								
Imp. Laura III.'s Miss Boreas of Elmview 64467	G	365	Feb	291.6	5.63	16.42	7281.3	338.21
TILLMAN, R. A., FERNDALE, WASH.								
Gladiola of Bralee 60726	B	64	Apr	1367.1	4.37	59.74	2764.9	140.39

VAN ALSTYNE, JAS. E., KINDERHOOK, N. Y. 1 day test

Glenwood's Buttercup of Sunnyside 53226	D	334	Apr	552.0	5.70	31.46	9381.4	466.24
Lady Forgette of Sunnyside 69185	G	351	Apr	274.4	6.87	18.85	5473.7	291.39
Pippin 70396	G	360	Apr	581.6	5.10	29.66		
		365	May	87.7	5.10	4.47	8338.8	346.93

VOGEL, AUGUST H., MILWAUKEE, WIS.

Lorette of Pauline's Wood 54590	D	318	Apr	854.8	5.00	42.74	9765.2	455.01
Pretty Princess Myra 53308	B	15	Mar	655.0	4.36	28.56		
		45	Apr	1505.8	3.54	53.31	2160.8	81.87

WELLES, M. L., ROSENDALE, WIS. 1 day test

Lady Rigolette 41923	A	302	Feb	568.1	5.19	29.48		
		333	Mar	479.7	5.34	25.62		
		363	Apr	372.2	6.05	22.52	10174.5	466.25
Louise of Birchwood 56126	B	199	Mar	565.5	4.46	25.22		
		229	Apr	534.4	4.50	24.05	5060.2	229.72
Lura of Birchwood 51824	C	304	Mar	156.0	6.18	9.64		
		334	Apr	393.5	4.48	17.63	8894.9	397.60
Miss Twinkle 49150	B	287	Feb	140.7	5.63	7.92		
		348	Apr	1213.0	4.56	55.31	7534.4	361.79
Molly of Birchwood 56127	C	79	Mar	1156.4	3.82	44.17		
		109	Apr	1068.0	4.24	45.28	4241.8	166.92
Myrta of Birchwood 62083	F	223	Mar	410.8	5.34	21.94		
		253	Apr	399.7	5.60	22.38	4311.0	216.51
Nasturtium of Birchwood 72155	G	215	Mar	451.7	5.19	23.44		
		245	Apr	393.3	5.77	22.69	4010.8	198.24
Nora of Birchwood 65528	E	30	Apr	912.1	5.15	46.97		
Silver Star 62710	E	16	Mar	420.7	4.94	20.78		
		46	Apr	802.5	4.21	33.79	1223.2	54.57

WHIPPLE, SHERMAN L., PLYMOUTH, MASS.

Dakota's First of Sunnyside 26528	A	237	Feb	705.4	4.25	29.98		
		268	Mar	746.6	4.40	32.85	7711.8	309.82
Daisy's Altamont 61423	E	20	Feb	534.3	5.15	27.52		
		51	Mar	870.4	5.12	44.56	1404.7	72.08
Imp. Donnington Frisky 3d 45907	A	303	Feb	498.1	6.01	29.94		
		335	Mar	508.1	6.35	32.26	7471.4	402.79
Fredegonda of the Forges 64033	E	20	Feb	613.8	5.09	31.24		
		51	Mar	877.4	5.98	52.47	1491.2	83.71
Imp. Governor's Glen's Carol 67958	F	13	Feb	359.7	4.73	17.01		
		44	Mar	950.5	4.73	44.96	1310.2	61.97
Imp. Hayes Lass 2d 48159	B	238	Feb	567.3	6.58	37.33		
		269	Mar	606.3	6.71	40.68	5891.8	356.45

WHITE, W. T., CHAGRIN FALLS, OHIO.

Beauty of Walnut Glens 2d 71861	G	53	Feb	899.9	4.52	40.68		
		84	Mar	751.2	4.51	33.88	2426.1	112.30
Beth's Jeanette 68635	F	121	Mar	563.1	5.32	29.96	2542.3	127.58
Caromel's Gay Girl 61925	E	130	Feb	1034.9	4.01	41.50		
		161	Mar	1105.6	4.43	48.98	6242.3	276.03
Delinda 69102	G	69	Mar	955.7	4.66	44.54		
		99	Apr	842.7	4.62	38.93	3092.2	133.21
Dimple's Tea Belle of Edgemont 57494	C	20	Mar	845.1	4.88	41.24		
		50	Apr	1182.5	4.74	56.05	2027.6	97.29
Halfred's Farm's Daybreak 73880	G	151	Feb	466.1	4.49	20.93		
		182	Mar	495.6	4.67	23.14	3158.6	146.18
Hepatica of Walnut Glens 68634	F	46	Feb	939.0	4.99	46.86		
		77	Mar	770.8	6.15	47.40	2304.4	119.77
Olive's Beauty 54197	C	77	Mar	1042.1	4.95	51.58		
		107	Apr	984.3	4.70	46.26	3559.2	166.17

WILKINS, CHAS. A., PLATTEVILLE, WIS.

Madge of Mound City 71907	G	28	Mar	763.9	4.58	34.99		
		58	Apr	853.6	4.63	39.52	1617.5	74.51
Maudester 25939	A	336	Apr	1051.1	5.25	55.18	14322.0	717.64
Mauley 23526	A	365	Apr	301.3	5.30	15.97	14879.3	706.95
Wealthy of Mound City 66875	F	113	Apr	845.8	4.60	38.91	3167.8	152.10

WINSTON, J. O., SAUGERTIES, N. Y.

Bonny Vale's Itchen May Rose 53721	D	304	Apr	618.2	6.53	40.37	9252.2	509.21
Princess May Rose 58906	C	30	Apr	1445.5	5.03	72.71		
Saugerties Golden May 69841	G	137	Apr	849.7	5.32	45.20	3923.6	190.36
Saugerties May Glory 70868	G	151	Apr	879.2	5.47	48.09	4762.2	250.90

YAPP, W. W., URBANA, ILL.

Tricksey of Maple Broeck 68819	F	98	Apr	1085.0	5.02	54.47	3493.2	180.10

ZIESING, AUGUST, DEERFIELD, ILL.

Dairy Girl of Thorn Hill 73837	G	61	Apr	1111.0	3.61	40.11	2112.5	81.87
Pearl of Thorn Hill 50746	B	349	Apr	598.9	5.61	33.60	8833.9	469.13
Rouge's Duchess of Thorn Hill 73264	G	61	Apr	976.2	4.75	46.37	1970.3	91.70
Royal's Flower of Thorn Hill 41655	A	132	Apr	1236.1	5.00	61.81	5752.1	277.84

From the Guernsey World

for there is a dearth of registered Guernsey breeding stock in Western Washington. Many dairymen of the county would bring Guernsey sires if they could get desirable individuals without sending to Southern California, or east to Wisconsin or Massachusetts.

With the possibility of disposing of all the male calves and supplying an urgent need, this undertaking is a worthy one and reflects credit upon all concerned.

It goes without saying that all heifer calves will stay with their original owners. So keep your eyes on the Snohomish County Guernsey Breeders' Association and watch them make Guernsey history for Western Washington.

Wisconsin

$400 for a Grade Guernsey

What is believed to be the highest price ever paid for a grade Guernsey was received by L. D. Erdman, Fort Atkinson, from George Hendee, Suffield, Connecticut, the president of the Indian Motorcycle Company. The grade Guernsey which was the object of this deal was dropped in September 1916 and freshened in November 1918. In the local cow testing association she has produced as high as 47.5 pounds of butter fat in a month and has never produced less than forty pounds in a month. In the five months in which she has been on test she has produced approximately 225 pounds of butter fat.

The heifer was sired by Prince of Lake Bluff 17849 and is out of a grade Guernsey that produced 376 pounds of butter fat in a year in the local cow testing association, under very unfavorable conditions.

Mr. Hendee purchased thirty-eight grade Guernseys in the vicinity of Fort Atkinson at the average price of $220. It is his intention to fill his barn with grade Guernseys but as soon as he has become firmly established in the dairy business, the grades will be gradually supplanted by pure breds.

Morner's Cows Show Excellent Returns

I have owned pure bred Guernsey bulls since May 1, 1908; have had

Cramond Farm Guernseys

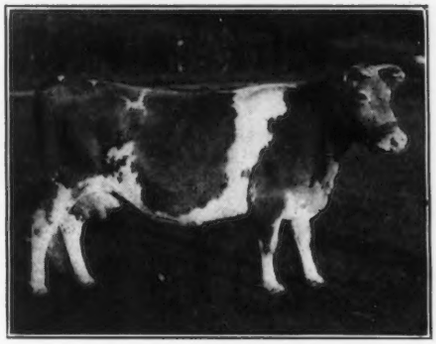

CHESTNUT HILL, MASS.

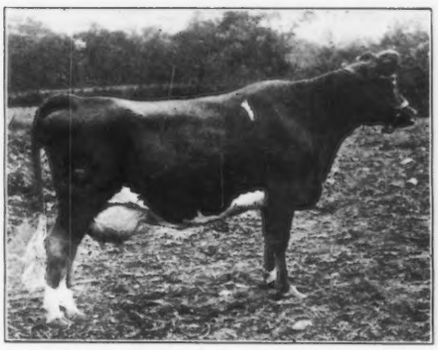

LANGWATER EASTER LILY — LANGWATER SPRINGTIME

Herd Headed by Cramond Victor

SIRE—Langwater Warrior 26509 — DAM—Langwater Fairmaid 49482

Langwater Easter Lily 39269

A. R. Record 11074.90 lbs. milk and 541.23 lbs. butter fat

Sire—Imp. King of the May 9001 — Dam—Imp. Itchen Lily VII 28154

Langwater Springtime 37854

A. R. Record 12243 lbs. milk; 576.19 lbs. butter fat

Sire—Imp. King of the May 9001 — Dam—Imp. France XXV. 24829

H. G. LAPHAM, Owner — **R. BARKHOUSE, Supt.**

Blemished Cows Wanted

5 healthy, blemished registered Guernsey Cows of outstanding individuality and show ring qualities. Must be in calf to 600 lb. sires (or better) of same proven characteristics. Cows must have A. R. records from 500 lbs. up. Must be free from tuberculosis and all known disease. If you have such (bear in mind only animals of superior individuality and true dairy type considered) address with full particulars, pedigrees and prices.

P. O. Box 1239
Boston, Mass.

The GUERNSEY COW

made many new friends for us on our Western Circuit. I booked several sale dates. Some a

Year in Advance

Let us arrange our fall calendar early, that I may use your date in

My Full Page Ad. Later on.

OLIVER S. JOHNSON

AUCTIONEER

TIPTON - - - - - - IOWA

From the Guernsey World

them for my father's and his neighbor's use until three years ago when I started farming for myself. I then boughta farm and stock from a neighbor who had used my bulls so got stock of my own breeding although I never hadowned any females up to that time. In 1917 I bought some pure bred heifers, two of which are in milk now.

From my seven cows I am at present selling seven pounds of fat per day beside what we use on the table. Some of them have been milking six, seven and eight months and yet give as high as thirty-four pounds of milk per day.

—Arvid Morner
Price County

Foreign

Guernseys for Canada

Mr. Fred C. Borehaven, Vanderhoof, British Columbia, Canada, has recently purchased in the Wisconsin sales a foundation herd of fourteen Guernseys. Although there are many grade Guernseys in Central British Columbia, this will be the first herd of pure bred Guernseys in that portion of the Dominion. Mr. Borehaven has a section of land on which he raises wheat, oats, speltz, barley and roots and he has started with clover, alfalfa and corn.

He believes that the promise for the future of the dairy industry in British Columbia is very encouraging. A government operated creamery pays sixty cents to seventy-five cents a pound for butter fat, and the luxuriant pastures of western rye grass are equal during the entire summer to fields of Kentucky blue grass in June. In the woods are wild vetches, pea vines and red top.

Mr. Borehaven has had a wide experience in the Guernsey field. He was for many years connected with the herd until recently owned by C. Christensen, La Crosse, Wisconsin, where he had charge of the feeding and Advanced Register work. It is his intention to start Advanced Register work in his newly purchased herd as promptly as his cows come fresh.

Alderney Bull Show

The Annual States Bull Show was held on Thursday, May 1st, in Mr. W. H. Mignot's "Brickfield." The officials were as follows: Jurat Gaudion, referee, with Douzeniers P. Gaudion, N. Simon, T. R. Le Cocq and J. P. Renier (Ronde Mare), acting for the States of Alderney, and Messrs. D. Sebire and A. Mignot (Huret) for the R. A. A. S. The awards were as follows:

Class 1.—Over Five Years

1 Admiral Jellicoe, P. S. 230., Mr. A. Le Poidevin.
2 Jumbo's Pride of Bas Bourgage, P. S. 220, Mr. T. Herivel.
3 Lord Kitchener of Rose Farms, P. S. 212, Mr. W. H. Mignot.

Class 2.—Two Years

1 Yeomandry of Les Chevalins, P. S. 235, Mr. Chas. F. Tourgis.
2 Ronald of Bel Air, P. S. 242, Mr. H. E. Mignot.
3 Monarch, P. S. 240, Mr. J. W. Catts.

Class 3.—Under Twelve Months

1 Amy's Sequel of the Breeque, P. S. 251, Mr. D. Sebire.
2 Lord Rhondda, P. S. 250, Mr. H. E. Mignot.
3 Pearl Star, P. S. 259, Mr. Jas. Brooks.

Results of the Lennard-Haldeman Sale in England

We quote Secretary Ling in writing about this sale as follows:

"I was very glad to see in our papers the record price obtained for the young Bull Florham Leader, and I am seeing that the papers in this country make a mention of the fact, it will certainly help a lot to bring the breed into prominence. I am looking forward to seeing the result of the sale, and no doubt it will be a very successful one. I am hoping that we shall start a similar sale in this country very soon and I feel sure it will do a lot of good. Messrs. John Thornton & Co., the auctioneers are holding a collective sale of Guernseys at Reading in September, and I feel sure it will be beneficial to the breed and help to keep it under the eyes of the public.

I send you a marked catalogue of the recent sale of Guernseys, the property of Sir Henry Lennard and Mr. Haldeman, which was a record one for the breed in this country. The very good average of £137 17.2 was obtained, and some very good individual prices were made.

We have recently sent some very good specimens of the breed to Brazil, also a choice selection to Australia, and we have a shipment for Mr. W. W. Marsh in hand."

Males

	Guineas
Wickham May King 2883, Major Sayer	52
Warbler's Dream 3249, D. C. Haldeman	240
Lord Hawes, E. R. & A. Debenham	160
Lord Victor, A. H. Moore	160

Females

Quart Pot 7055, Major A. C. Sayer	55
Brittleware Daffodil 7551, G. Landay	25
Rushington Shamrock 3rd 8243 W. R. Arbuthnot	70
Langley Ethel 9073, Miss Coryton	45
Wickham Fancy 4th 9780, Mrs. Corbett	170
Downe Romana 1st 9981, Col. A. G. Weigall	77
Stanstead Rose 15th 10359, G. Landay	210
Turn Out 11045, Miss C. E. Hambro	200
Wickham Fancy 9th 11808, Mrs. Corbett	200
Wickham Fancy 10th 11809, Lady Sophie Scott	110
Queen 20th of Warren Wood 11616, Col. C. B. Godman	58
Wickham Muriel 11812, Wm. Urquhart	155
Wickham Lottery 2nd 11811, Earl of Scarborough	130
Downe Phyllis 2nd 12027, W. R. Arbuthnot	55
Ladock Thrift 12181 G. H. Johnstone	120
Downe Darling 2nd 12019, A. H. Vesey	210
Wickham May 3rd 12494, Col. Weigall	85
Wickham Muriel 2nd 12495, Lady Sophie Scott	105
Wickham Beauty 3rd 12487, Major A. C. Sayer	70
Wickham Damsel 12488, Wm. Urquhart	160
Downe Kitty 3rd 12022, M. C. Norman	70
Wickham Graceful 12491, Wm. Urquhart	150
Lady 108th 12900, A. H. Vesey	230
Downe Honeymoon 12713, Wm. Rich	230
Downe Polly 4th of the Carrefour, A. H. Vesey	210
Downe Nelly's Darling des Tilleuls, W. R. Arbuthnot	80
Downe Princess of Richmond, A. H. Vesey	130
Downe Lady Richmond of Courtil Duroy, E. R. & A. Debenham	110

Downe Violet 5th of les Landes Wm. Urquhart	140
Downe Landes Beauty 2nd G. Landay	280
Downe Polly 3rd of Pulias, Miss C. E. Hambro	170
Downe Queen 12719, A. H. Moore	100
Wickham Romana 2nd 13201 Miss Hambro	200
Downe Villette Beauty, Messrs. E. R. & A. Debenham	75
Downe Mousette of la Mare, Miss Coryton	60
Downe Cherry of Fairmont 2d, E. R. & A. Debenham	120
Downe Hope 2nd of the Blicqs 12715, A. H. Vesey	115
Downe Lady Flossie 2nd of Browhill, A. H. Vesey	135
Downe Petite 2nd, Lady Sophie Scott	90
Downe Ivy, A. H. Vesey	1 60

General

Must Test Animals for Tuberculosis

ANIMALS IN INTERSTATE COMMERCE AFTER JULY 1 MUST BE SHOWN FREE FROM DISEASE

Beginning July 1, 1919, rhe shipment of cattle interstate without having them properly tested will be prohibted—with a few exceptions—by a regulation issued by the Secretary of Agriculture. The enforcement of this new regulation will, it is believed, be of great assistance in preventing the further spread of tuberculosis among live stock, and having the work practically under State and Federal supervision at all times will serve to bring about uniformity.

The Department of Agriculture, through its Bureau of Animal Industry, is now actively co-operating with the State live stock sanitary officials and cattle owners of forty-two states in the eradication of tuberculosis from live stock.

Recent legislation in several of the states has made it possible to proceed with the work where heretofore it has been impossible to do so. Federal funds available for the work are insufficient to meet present demands, and now that the cattle owners are finding the work to be of such advantage and importance the demands will increase rapidly.

Most activities are in the "accredited-herd" work with the owners and breeders of pure-bred herds of cattle who wish to free their herds from tuberculosis and have them placed on the list as "accredited."

FULL COOPERATION ESSENTIAL

Some "area work" is being conducted. Under this plan a community or county or some other unit decides to have all the cattle in the area tuberculin tested with a view of completely eradicating the disease as soon as possible. In order that the "area work" may be successfully carried on, the fullest cooperation of the cattle owners in the territory must be obtained, and any attempt to proceed with the work without the good will and hearty cooperation of the people will fail.

Appropriations by the states for the coming fiscal year for live stock tuberculosis eradication aggregate about $2,000,000. Part of this sum will be used to indemnify partially the owners of cattle found to be tuberculous. Most of the states now have laws permitting the payment of indemnity and the Federal Department also pays some indemnity when funds are available. With the exception of valuable breeding animals, it is found most advisable to consign the tuberculous cattle for slaughter and thereby dispose of them to the best advantage. In the greater portion of "reactors" the disease is found to exist to but a slight extent, making the meat fit for food—thereby causing a great saving. The carcasses of such cattle, after being passed for food by trained inspectors, usually bring about the market price, which sum, deducted from the appraised value of the live animal, leaves the amount of loss. Under the more recent laws, this loss is divided between the owner, the state, and the United States—each standing one-third—except that in most cases the state is limited in the amount that it can pay and the United States is always limited to the payment of fifty dollars for a pure bred animal and twenty-five dollars for a grade.

HEALTHY CATTLE WORTH MORE

Owners realize that these slightly diseased cattle may at any time become a source of danger to the healthy animals of the herd and that they themselves may break down from the disease and die or become of little or on value. The value of healthy cattle in any herd, after the tuberculous ones are taken out, always increases, and it is a source of great satisfaction to the owner that he has a healthy herd or that he is doing everything in his power to make it so. Cattle from accredited herds are commanding increased prices over those that are not, and those from herds that are in the process of being accredited are also being sold at advanced prices.

The second list of accredited herds and those that have successfully passed one tuberculin test in preparation for the accredited list is expected to be ready for distribution July 1. Requests now received indicate that 100,000 copies will be required to meet demands. This pamphlet of about 100 pages will contain the names and addresses of about 4,000 cattle owners, representing about 91,000 cattle, whose herds have passed one or more successful official tuberculin tests applied under the cooperative plan for accredited herds of tuberculosis-free cattle.

Up to April 1, 1919, the total number of herds under supervision for the eradication of tuberculosis was about 9,800, containing about 200,000 cattle; and since that time a large number have been added to the list.

These cattle owners have realized the great importance of trying to maintain a healthy herd, and have pledged themselves to cooperate with the State and Federal officials in every possible way to free their cattle from the disease.

MUST GUARD AGAINST INFECTION

Experience covering a period of several years has proved beyond a doubt that a herd can be freed of tuberculosis and kept free, and that the procedure is entirely practical and within the power of a large percentage of cattle owners. But to accomplish the desired results everyone connected with the project must do his best to follow plans, in every detail, that will bring it about. The fullest cooperation on the part of the herd owner is very important. A herd of cattle may be declared to be free from tuberculosis by the officials in charge of the work, and then, through some oversight or by carelessness, diseased animals may be added to the herd or members of the herd may be allowed to associate with tuberculous cattle. In such case, infection may again be introduced and cause further losses and much trouble.

Since the inauguration of cooperative tuberculosis eradication work the number of cattle tested with tuberculin each month has increased. A total of 252,114 cattle were tested from July 1, 1918, to May 1, 1919. Minnesota leads among the Northern States with about 25,000. Virginia leads the Southern States with 15,796—followed closely by Alabama with 15,694.

"It's alright, dad; you can stay in the field, I'll do the milking"

Empire Cream Separator Company
Bloomfield, New Jersey
Chicago, Denver, Atlanta. Montreal and Toronto, Canada
Also Manufacturers of Empire Cream Separators and Empire Gasoline Engines

INDEX OF HERD REGISTER

IN JULY 1 JOURNAL

Bulls, Nos. 54481 to 55120

Re-entries, Nos. 1466, 1614, 1668, 1854, 2177, 2335, 2366, 2484, 2555, 2709, 2744, 2870, 2873, 3303, 3336, 3410, 3473, 3496, 3522, 3535, 3537, 3570, 3582, 3590, 3609, 3610, 3710, 3777, 3793, 3896, 3948, 4004, 4221, 4345, 4386, 4403, 4461, 4527, 4531, 4555, 4556, 4561, 4562, 4563, 4637, 4690, 4701, 4706, 4723, 4730, 4731, 4768, 4878, 4895, 4913, 4920, 4946, 4969, 5068, 5096, 5198, 5277, 5278, 5304, 5374, 5386, 5450, 5519, 5531, 5552, 5570, 5607, 5615, 5664, 5674, 5675, 5695, 5797, 5857, 6924.

BULLS

Name.	No.
Adam of White Hall	54566
Admiral of Twin Pine (Imp.)	54518
Admiral of Walnut Hill Farm	54522
Albamont Raider of Linda Vista	54810
Alert of Edgemoor	54836
Almero	54706
Alpena Mars	54548
Alpena Saturn	54549
Alpha of Delcastle	54694
Amanta T. 2d's Justinée	55102
American Boy of Pilchuck	54785
Amherst Rose's Governor	54994
Amity Beauty's Sequel	54506
Amity Billy France	54505
Amond of Aurelian Farms	54572
Anchorite of Amity Valley	54588
Angra's Dictator of Latimer	54639
Anthony of Elmwood	54528
April Fool of Breezy Bank	55094
Atala's Fisherman	55042
Audacity of Edgemoor	54840
Baird's Emperor	54731
Baird's Golden Boy	54730
Barney of Good View	54581
Beatrice's Governor	54512
Beauty of March's Doughboy	54717
Beauty's Billy	54943
Beauty's Raider of Catalpa Ridge Farm	55113
Beda's Bellona	54673
Bell Boy of Riviera	55087
Bellvessa's Bonnie Boy	54622
Belshazzar of Belle Alto	54563
Ben Elder of Elderwood 2d	54787
Bennington Chief	55007
Bert of Herodale	54628
Bert of Koshkonong Place	54561
Bess's King of Pleasant View	54523
Betsy's Governor of Pewaukee	55073
Bettylohier's Raider of Myrna Maree Farm	54656
B. G.'s Marshall	54502
Billie Grant of West Lake Farm	55120
Bill's Choice	54729
Billy B. of Hazel Dell	54642
Billy Sunday of Mosier	55080
Blanche's Joya's Diamond	55111
Blanch's King of Oakley	55105
Blossom's Bopeep of the Prairie	54602
Bobbie of Linda Vista	54619
Bob of Grassmere	54648
Bob of Star View Farm	54876
Bobolink of Whitewater	54751
Bob Rilma's Prince	54749
Bonner of Beaver Lake	55093
Bonny Boy's Larry of Argevna	54667
Bonny Lad of Strunk's Edgewood Farm	54757
Bonnymeads Protector of Swatara	54589
Bramble of the Prairie	54599
Bravo of Rich Neck 8th	54824
Bravo of Rich Neck 9th	54825
Bright Prince of Arkville	54493
Brilliant of Lickety-Split	55047
Broad Acres Golden King	54481
Brookmead's Ace	54960
Brookmead's Emblem	54958
Brookmead's King of Amakassin	54959
Brookmead's Shippawan	55061
Buster B. of Oakhurst	54643
Butter Boy Bob of Briar Rose	54517
Buttercup Bob	54823
Buttercup's Jem of Shagbark	55079
Buttercup's King of Pleasant View	54524
Buttercup's Prince of Le Ray	54654
Butterfly's May Rose King	54748
Caesar's Count of Perley Farm	54696
Caesar's King of Bellview	54773
Camo Flaj	54746
Camp's May King	54822
Cantata's Raymond of Elk Meadow	54899
Captain Rossiter	54888
Carview's Prince	54843
Castel Delia's Own	55029
Castello's Son 2d	54735
Cedric Elder of Elderwood	54855
Celosia Glenwood's Rilma Boy	54681
Ceratina's Gay Rilma	54682
Champion's Ophir's Leader	54710
Charley of Walnut Hill	54819
Chene's Easter's King of the May	54718
Cherry's Regent	54953
Cherub's Yeoman of Shorewood	55074
Chief Dart Moor	54928
Chief of Oak Grove	54946
Chieftain's Monarch	54816
Chief Woodrow	54934
Chilmark Masher's King	55108
Choice's Governor of Walnut Ridge	54949
Christian, the Wett	54723
Clara's Victor May King	55051
Clarion Call	54714
Clio's May King of Maple Grove	54688
College Raider of Bethany	54704
Colonel of Capitol View	55085
Colonel of Spring Brook	54568
Colonial of Ideal	54993
Comfort's Snowdoun of La Crosse	55002
Commodore of Echo Bay Farms	54938
Compton Manor Pride 2d	54697
Con of Herodale	54630
Coquette's Bonny Boy of Perley Farm	54720
Coronado of Jean Du Luth	54759
Cottina's Spotswood of Oaks Farm	54715
Count Red Warrior of Miller Hill	54939
Cream Gauge 3d's Bartlett's Chieftain	54916
Crusader of Rocky Reach	54886
Curtier's Demonstrator	54941
Cyclops of Crane Farm	54578
Cymbus	54753
Dairymaid's Governor of Tristram Farm	54815
Daisy's Ben of Greenwood Farm	55103
Dandy of Mapledale	54962

Name.	No.
Dan of Fairmead	54498
Darius of West Side	54496
Dauntless of Riverside	54533
Delcastle Laddie	55110
Delcastle Rock	54662
Diamond Joe of the Maples	55019
Diamond Maid's Hopeful	54932
Dick of Louis Corners	55053
Dimple Delta Farmer	54661
Doc of Koshkonong Place	54558
Dolly Glenwood's May King	54812
Donald of Fairview	54809
Donald of Mara Alva	54883
Donation's Jack of Englewood	54621
Donation's Jim of Englewood	54620
Dorothy's Rex of Spring Run	54709
Doughboy of Albertha	54750
Doughboy of Gayoso Farm	54604
Dreadnought's Dan	54982
Dry Vote	54665
Duke of Peshtigo Valley	54754
Duke of Sunny Slope	54844
Dutch of Koshkonong Place	54560
Dutch Rilma of Warren	54747
Eaglesmere King	54880
Earl of Herodale	54627
Eben Holden of Home Acres	54895
Echo's Prince	54774
Elkhart of Richland	55069
Elmway's Evan	54537
Elmwood's Marsher	54930
Elsie's Mentor of Broad Acres	54925
Emblem of Gordondale	54534
Emery's Duke	54728
Ensign of Ballard Farm	54544
Ere Armistice	55119
Escalon Beauty Boy	55034
Escalon Dandy	55033
Escalon Fairy Lad	55035
Escalon Gold Boy	55038
Escalon Jethro	55036
Esta's Master of Lone Pine	54904
Estrada's Mayowood Sequel	54998
Etna's Don of Breezy Hill	54885
Eva's King of Crane Farm	54579
Evelyn's Pride	54770
Eventide's Warrior of Crane Farm	54580
Excelsior of Greenvale	54617
Fairy's King	55060
Faye's May King	55050
Fearless Alpha Boy	54641
Feray	55065
Fern's King of Tilden Farms	55024
Fernwood Plum Duke of Shadyside	54802
Fillpail's F. C. of Fritzlyn	54488
Fine Gold of Jean Du Luth	54783
First Duke of Rae	54526
Fisher Marshall's Count 2d	54813
Fleurie's Prospect of Waldo	54677
Flora's King of Orono Farms	54610
Flora's Sunbeam	54907
Foch's Victory	54552
Fosey's King	54708
Foshay's Ensign	54917
Francia's King	54918
Fred of Willow Brook	55016
Freedom of Edgemoor	54837
Freesia's Glenwood of Wawa	54976
Frenchman's Likeness	55015
Friendship Freedom	54701
Gaylad of Southwood Park Farm	55031
Gem's Raider of Myrna Maree Farm	54658
General Foch of Blue River	54771
General Pershing of Ewing	54519
General Pershing of Glendale	55017
General Petain of Pauline's Wood	54555
Gentleman of Lakeside	55052
George of Northland	54541
Giltedge of Cedar Lane	54933
Gleam's Prince of Maple Divide	55083
Glen Gable Buckley	54963
Glen Gable Lester	54966
Glen Gable Republican	54964
Glen Gable Roper	54965
Glen Lake of Creek Farm	54606
Glenna Mar's Protecteur	55089
Glen of Summit	54491
Glenwood B.	54853
Glenwood Prince Charming of Orchard Hill	54653
Glenwood Rose of Swiftwater	54765
Glenwood's Ethel Tucker's Isaac	54687
Glenwood's Pride of Maple Heights	54574
Glory of Koehn's Farm	54531
Goldcoin of Capitol View	55086
Gold Cup of the Prairie	54597
Gold Dust of Ringwood	54680
Gold Dust of the Prairie	54600
Golden Allen D.	54922
Golden Boy of Jennings Farm	54889
Golden Chief of R. V.	54951
Golden Cream of Missaukee	54543
Golden King of Kennedyville	54722
Golden Lad of Grenwode	54794
Golden Lad of Riverdale	54828
Golden Rod's May King	55081
Golden Star of Riverdale	54582
Golden Sun of the Prairie	54598
Goldie's Arctic Lad	54624
Goldseeker's Fantastic of Riverdale	54583
Gouvernor of Silverton	54490
Governor Glenwood	54970
Governor of Elk Meadow	54898
Governor Sequel of Spring Farm	55032
Governor's Gold Weshpi	54799
Governor Sunbeam of Poskin	54920
Great Hill's Christmas	54529
Green Meadow Famous	54797
Green Meadow Rival	54798
Guardian of the Gate	54713
Guernest Boy of Fairview	54684
Gwynne's Washakie	54603
Gypson's Gay Boy	55049
Hambro's B. B. Bob	54752
Hambro's Boxer of Crane Farm	54575
Hambro's Gay Lad	55057
Hambro's Glenwood Chief of Crane Farm	54577
Hambro's Spot of Crane Farm	54576
Hampton's King of The Pines	54867
Hans of Hillview	55070
Harwood Quaker Boy of Old Town Farm	54902
Havilland's Lucius	54508
Hawkeye of West Lawn	54644
Hector of Clover Farm	55107
Herm Chêne of Crab Tree	54741
Hero of Avondale	54847
Hero of Elgercon	55066
Hero of Idlehurst	55020
Hero of Smallidge Farm	54874
Hickory Grove's Glenwood	54985
His Grace of Glencairne	54788
Hon. Robert B.	55040
Hopeful Johnnie	55058
Hopeful of Gordondale	54535
Hope of Riviera	54793
Hudson of Highland Stock Farm	54897
Imperial Hambro	55056
Impressive of Sarnia	54637
Inlet's Fancy Boy	54911
Inspiration of Edgemoor	54834
Invincible's Junior of Tilden Farms	55022
Iris's Prize for Ridgemont	54569
Itchen Bullrush of Highland Place	54758
Jane Darling 2d's Duke	54719
Janie's Primrose of Fairview	54679
Jenny's Nonpareil	54601
Jesse Nero of Herodale	54629
Jewel's Joe of Fair Meadows	54991
Jewel's Rex of Midvale	54539
Jim Bill Ruskin	54721
Jim Joseph	54935
Jingo J.	54567
John Bull Hayes	55117
Johnnie Dun	54492
John of Clover Farm	54727
John Pershing	54618
Jolly Boy of Ochervoil Farm	54766
Joseph of Neill Heights	54869
Judge of Glencairne	54947
Junior of Louis Corners	55054
Justice of Bralee	54784
Kate's King	54921
Kathergay Conscript	54633
Kathergay Suffragist	54634
King Albert of Ewing	54520
King David of Hickory Farm	54609
King Duke of Shadyside	54803
King Fox	54796
King Jerry of Island Farm	54675
King Joe of Creekside	54536
King Joy, Jr.	54613
King Masher of Pine Shade	54974
King of Buena Vista Farm	54651
King of Custer	54779
King of Klover Knolls	54527
King of Mackworth	54795
King of Newhouse	54542
King of Pilchuck	54786
King of Redhurst	54777
King of Three Maples	54845
King Phillip of Edgemoor	54838
King Royal of Woody-Nook	54507
King Scout	55048
King's Goodblood of Rural Glade	54826
King's Lad of Hazelhurst	54931
King Wartime of Maple Grove	54546
Kit Carson of Goldenrod Meadows	54981
Kitchener's Express of Tenas Illihee	54764
Kitty's King of Pleasant View	54830
La Crosse Silver Masher	54804
Laddie Boy C.	54586
Laddie's Select of Edgemere	54769
Lady Butler's Lad	54625
Lady Chesterbrook's Nonpareil	55003
Landis of Watergrass Farm	54952
Larch Hill Norfolk Squire	54854
Leaf Lake May Rose	54790
Leaf Lake Starlight	54791
Lena's Aimable of Clover Farm	55106
Lenore's King of Ira	54864
Lenox of Fairmead	54499
Levonia's Chêne of Crab Tree	54743
Liberty Chêne of Crab Tree	54742
Lightning Raider	55090
Lily's Laurant	54936
Lily's Pat	54670
Lisbon's Grand Duke	54956
Little Governor of Newry	54919
Loethers' Golden King of Fernhurst	54972
Lot of Inverness	54500
Louise's Lad of Interlachen	54739
Loyalty's Nonpareil	54592
Lucie's King of Pleasant View	54832
McAdoo of Glendale	55018
McCormick King of the May	54806
McCormick May Rose of Woodend	54808
McCormick Squire of Woodend	54807
MacCulloch's Folly of Elmview	54852
Madge's Golden Champion	54829
Madora's Prince	54901
Magnet of Smallidge Farm	54875
Magneto's Improver	54912
Majesta's King	55005
Major Briarbank of Stueard Farm	54660
Major Domo of Fairview	54683
Major Foremost	54940
Major of Locust Farm	54971
Manchester Prince (Imp.)	54638
Manzanita Prince	54986
Maple Crest Corporal	54647
Mapleshade's Colonel Teddy	54556
Marathon Noble of Jean Du Luth	54782
Marcus Aurelius of Twin Maples	54851
Mariner B. of Cherry Lot	54695

THE HERD REGISTER—INDEX BULLS

Name.	No.
Mariner's Fred of Hillview	54818
Mariondale Laddie	55078
Mariposa's Royal of Maple Square	54955
Mark of Prairie View	54923
Marquette of Hammond	55014
Mar's Fancy Boy	54780
Marshal of Beaver Lake	54736
Mar's Happy of Claremont	54707
Mars of Glencairne	54789
Mars of Smallidge Farm	54873
Marvel's Billy	54944
Masher King	54513
Masher's Colonel of Clover Lawn	54909
Masher's Dandy of Crystal Springs	54805
Master Bickleigh	54734
Masterpiece of Edgemoor	54842
Masterpiece's Delight	54494
Mauley's Grandson	54820
Max of Pine Ridge	54663
May Boy of the Maples	54571
May Flower's Peer of Bluff Valley	55063
Mayhews Squire	55037
May King of Adell	55097
May King of Breezy Bank	54692
Mayor of Ashwood	54827
Mayowood First Chimes	54996
Mayowood Governor's Starlight	54995
Mayowood Second Chimes	54997
May Queen's Bonny Boy	55084
May Rose Bob of Shady Nook	54861
May Rose Charlie of Shady Nook	54860
May Rose Lee of Shady Nook	54859
May Rose Starlight of Prairie View	54924
May Rose Whittie of Shady Nook	54858
Melody's Boy of Iowa	55004
Mermaid's Pride of Mara Alva	54817
Meta's Jeweller of Forest Lodge	55072
Milford's Bess' Raider of Bethany	54705
Milton's Student	54865
Minto Rilma Billaxy	54584
Miranda's Boy of Southwood Park Farm	55030
Miranda's Wilson of Farview	54615
Miriam's Rose King	54573
Mistletoe's Bonny Buoy	54570
Mistletoe's Rose King	54760
Mixter Mariner's Son Tom of Cherry Lot	55027
Mobjack 2d	54700
Moccasin of the Prairie	54594
Mons	54550
Moonshine of the Prairie	54593
Mt. Burge Boy	54483
Mt. Burge Diamond	54486
Mt. Burge Duke	54482
Mt. Burge Gentleman	54485
Mt. Burge King	54484
Mukoki Martin of Goldenrod Meadows	54980
Murne's Cowan of Maple Lawn	55000
Mushroom of Maple Divide	55082
Myron of Koshkonong Place	54562
Nassau Model Sequel	54744
Natoma's Portia's King	54564
Neanietta's Bijou of Oak Leaf Farm	55104
Ned of Golden Crest	54846
Nellie's Glenwood of Downer Hall	54532
Ne Plus Ultra's Glenwood	54672
New Hope Bill	54915
New Hope Jack	54914
Noble of Cloverdell	54863
Noble of Green Mountain Farms	55045
Noble Sparkle of Homestead	55062
Nonpareil of Tristram Farm	54814
Normandie's Brutus of Walnut Ridge	54948
Norske	54927
Nubin of Herodale	54626
Oak Grove Glenwood Prince	54725
Oakland Farms May Rose King	54877
Oak Ridge Bella's Indomitable	55095
Old Glory of Pleasant View Farm	54554
Olga's Sunbeam	54908
O'Malley of Killarney Farms	54487
Ouida's King of Pleasant View	54525
Overland's Major	55067
Ozaukee Chief	54848
Paddy of Maple River Farm	54611
Pansy's Dial Major	54616
Pansy's Duke	54607
Park Countess's Pride	55068
Patrician of Edgemoor	54841
Patty's King	54635
Paul Glenwood of Hawkeye	55012
Pencoyd Fashion Plate	54590
Pencoyd's Golden May Secret, Jr.	54530
Pencoyd Soldier	55028
Pergue's Dean, Jr.	54587
Pergue's Dean Washington	55010
Pergue's King Glenwood	55009
Pergue's Marshall	55008
Pergue's Squire of the Prairie	55011
Peter of Louis Corners	55055
Pflieger's Favorite of Princess's Jewel	55112
Pinero of Birchwood	54967
Plough Boy of Watch Hill	54553
Plummer Farm Frank Rose	54850
Plummer Farm Tom Rose	54849
Pollyanna's Paul	55116
Polly's Governor of Oak Lawn	55044
Poppy's Sequel of Richmond	54913
Preakness Prince (Imp.)	54545
Premier of Gayoso Farm	54605
Prescott Duke 2d	54649
Pride Fearless Boy	54640
Pride of Dundee	54937
Pride of Sharon	55043
Pride's Banner Boy	54733
Pride's Governor	54740
Primrose's Dimple Bloom	54905
Primrose's Jeweler	54614
Prince Benton of West Prairie	54514
Prince Dan of Island Farm	54676
Prince Masher Boots	54612
Prince of Aberdeen	54636
Prince of Coloma	55114
Prince of Cross Lake	54515
Prince of Edelweice Farm	54910
Prince of Portage	54547
Prince of Shady Side	55091
Prince of Spring Beauty Guernsey Farm	54565
Prince Pride's Royal	55046
Prince Raider of Ebensburg	54699
Prince Regent of Franklin	55001
Prince San-Tan	54669
Princess's Hero of Quality	55077
Princess's Pioneer of Lakeside	54666
Princess's Victorious King	54775
Prince Yabgib of Bay Cliffs	54768
Priscilla's Pride	54767
Q. of Birchwood	54646
Quartarose's Gold Dust	54896
Queenie's Galaxy of Hickory Hill	54678
Queen of Riverland's Mettowee Lad	54724
Quince's Lord Melrose of Wawa	54977
Quip's Badger State	54495
Raider Boy	54821
Raider's Aimable of Bethany	54703
Rakdo	54745
Ramoya's Domino	54497
Ransom of Vancampen Valley Farm	54557
Raymond Belle's May King	54762
Raymond's Chief of Hawksworth	54881
Rebecca's Hero of Rockledge	54945
Reliance of Edgemoor	54835
Reno of Clover Lawn	55075
Reno's Galley of Pride	55098
Rex of Dellafield	54645
Rex's Nobleman of Maple Hill	54878
Richmond's Lady's Glen of Oshkosh	54903
Rilma Bob of River Ravine Farm	54686
Robert of Riviera	55088
Rockingham's Dunmore Galore	54929
Rollo of Koshkonong Place	54559
Romeo of Jean Du Luth	54761
Romeo of Santa Cruz	54950
Roosevelt of Buena Vista Farm	54652
Rose King's Lad of Mara Alva	55092
Roselle's Criterion of Franklin	54591
Rosie Belle's Christmas Lad	54538
Royal King of Jennings Farm	54890
Ruby's Gay Lad of West View	55118
Rudolph of Ideal	54992
Rufus of Hammond	55013
Rural Pilot Boy	55039
Sabrina's Makeshift	54800
Sabrina's Violet's Boy	54801
St. Amant's Victor	54664
St. Ita's Planet	54954
Sally's Sequel	54781
Sal's Frederick	54772
Saugerties Glorious Masher	54968
Saugerties Volunteer	54969
Saylor's Masher Emblem	54989
Secret of Home Acres	54894
Senecta's Frank of Fritzlyn	54489
Sequel's Bob of Burlington	54879
Serene Valentine	54685
Sergeant of Walnut Hill Farm	54521
Shawnee's Jewel	54726
Shirley's Main Stay	55006
Silenus of Foothills Farm	55059
Silverwood's Jewel	54811
Sir Domasio	55041
Snowdrop's Prince	54509
Sophie's Lucas	55021
Southernview Harry	54868
Souvenir's Bob	54983
Souvenir's John	54984
Sport of Maple Ridge	54792
Sprightly's France of Lombardy	54608
Springvista's Autocrat	54778
Squire of The Elms	54737
Star King of Edgemoor	54839
Starlight's Beauty of Tilden Farms	55023
Starlight's Prince	54882
Starlight's Star of Pleasant View	54833
Starline's Masher of Vesterheimen	54693
Star of Haraf	54961
Stella of Blicqs's Governor	54511
Stella's Rex of Midvale	54540
Stell's Brilliant Boy	55064
Stockton's Pioneer	54892
Stockton's Prince	54891
Stockton's Robert	54893
Sultan of Spruce Lane	54632
Sunburst's King of Pine Shade	54975
Sunderland's Golden Lad of Willow Brook	54990
Symphony's Royal Master of Brookmead	55026
Teddy of Miss Anetta M.	55071
The Ace of the Prairie	54596
The Celt	54732
The Ideal Lad	54738
The Tarheel Buckeye Ranger	54585
Thor of Monitor	54668
Tillybardin King	54856
Tillybardin Snowball	54857
Titus of Hickory Grove	54671
Tod Godolphin	55099
Tony Martin of Goldenrod Meadows	54979
Top Gallant of Neill Heights	54871
Top Gallant's Red Cross	54870
Top Notch Pride	54987
Topsy's Raider of Myrna Maree Farm	54657
Triumphant Rose's Pride	54659
Troy Center Governor	54999
Tulip's May King	54623
Twin Pines Banner	54866
Ultra Bessie's Sunbeam	54906
Ultra Glenwood Boy	54900
Ultra's Pretor of Edgemere	54655

Name.	No.
Uneda Bell's Sequel	54504
Upland's Citron	54690
Upland's Frolic	54689
Upland's Sentry	54691
Valentine Chieftain of Tristram Farm	55076
Valentine's King Masher	54926
Valentine's Model	54884
Vestal Veteran	54712
Victor Godolphin	55100
Victor of Herodale	54631
Victor of Smallidge Farm	54872
Victory Knight of Rocky Reach	54887
Victory of Green Mountain Farms	54516
Victory of Mara Alva	54957
Victory of the Prairie	54595
Viola's King of Pine Glade Ranch	54650
Violet's Bud of Pleasant View	54831
Von Don Averill	54776
Walker Gordon's Buttercup	54674
Wayside Hero	55109
Weawanda Boy	55115
White Boy of Hazelwood	54942
Wideawake Sequel of Water Lily Farm	54503
Wilda's Lad of Ebensburg	54698
Wild Wood Point's Raymond	54551
William J.	54716
Wilson's Comrade	55096
Winona's Champion of Brandon	54501
Woodrow of Ore Hill	54973
Worden's Prince	54510
Yadkin of Western Slope Ranch	54755
Yanna's Duke of Goldenrod Meadows	54978
Yeksa Fernwood's Major	55101
Yeksa Hero	54702
Yeksa's Beatrice 3d's Pearl's Son	54988
Yeksa's Rilma of Echo Glade	54756
Yeoman's King of Cloverdell	54862
Yeoman's May King of Cedar Hedge	55025
Young Lochinvar	54711
Zadia's Prince	54763

ADVANCED REGISTER—COWS

Name.	No.
Alicia of St. Croix 54119 (Imp.) Re-entry	4690
Anita of Elmhurst 48044 Re-entry	4768
Archeen 36261 Re-entry	3609
Belle of Thorn Hill 32307 Re-entry	3610
Bell of Broad Acres 51031 Re-entry	5450
Bijou of Ore Hill 48089 (Imp.) Re-entry	5198
Butter Queen of Waukesha 38051 Re-entry	3590
Canary of Daisydale 5th 26997 Re-entry	2744
Cinderella Josephine 34500 Re-entry	2709
Contrafuria 29090 Re-entry	1854
Cora of Gerar 48309 Re-entry	4706
Dairy Maid of St. Croix 46679 (Imp.) Re-entry	4221
Daisy of the Hall 35212 (Imp.) Re-entry	3473
Daisy III. of Vaux Renier 43624 (Imp.) Re-entry	4555
Diana of Pencoyd 38586 Re-entry	3777
Donna May Fanchon of Linda Vista 47709 Re-entry	4878
Duchess May Rose of Maudesleigh 62315 Re-entry	5570
Earl's Nantaska 38092 Re-entry	3535
Fern of Rich Neck 54991 Re-entry	5615
Fern Ridge Rose 36403 Re-entry	3537
Finella of the Forges 46979 Re-entry	4969
Frolic's Favorite 19981 Re-entry	5857
Glendett's Thelma Glenwood 39031 Re-entry	2177
Glenora of the Gouies 35830 (Imp.) Re-entry	4895
Glenwood Girl of Springfield 2d 42750 Re-entry	4403
Henrietta of Gerar 33624 Re-entry	2366
Hildesheimess 27160 Re-entry	1668
Juanita of Nelsonville 36629 Re-entry	3896
Julian's Island Jeweller Lass 48535 Re-entry	5386
Kalmia of Somerset 36793 Re-entry	3522
Katonah's Regina 42575 Re-entry	4386
Katonah's Sweet Briar 42574 Re-entry	5068
King of the May's Faye 46794 Re-entry	4556
King's Alberta 33788 Re-entry	2555
Lady Jessie of Nelsonville 29989 Re-entry	4731
Langwater Cleopatra 47043 Re-entry	4637
Langwater Pride 35752 Re-entry	3410
Langwater York Rose 24202 Re-entry	3793
Leading Lady of Alfalfa Farms 40106 Re-entry	3570
Lillie of Alfalfa Farms 31055 Re-entry	2484
Lovedale of Farview 47076 Re-entry	4701
Lucile of the Ridge 36580 Re-entry	4461
Lura Marshall of Elmwood 42366 Re-entry	4562
Madeline of Waumesit 4th 39756 Re-entry	3948
Marietta of Maple Hill 41232 Re-entry	4946
Masher's Cottie Marie of Maple Glen 43750 Re-entry	5552
Mayflower of Linda Vista 42568 Re-entry	4345
May King's Golden Lenore 45587 Re-entry	5675
Milvia of Meadowbrook 27171 Re-entry	1614
Miranda of Beaver Ridge 49182 Re-entry	5096
Mixter Duchess 48395 Re-entry	5664
Mixter Faith 48711 Re-entry	5277
Mixter Muriel 58071 Re-entry	4527
Nerio's Elsie Granger 40057 Re-entry	5519
Norfolk Select 54266 Re-entry	4531
Pattiview 35503 Re-entry	5531
Pell Mell 36772 Re-entry	2873
Piquintina of the Elms 37154 Re-entry	5304
Primrosedale 6th 35365 Re-entry	2870
Primrose II. des Beaucamps 49528 Re-entry	5695
Prue of Bohemia 47658 Re-entry	4730
Quaker Maid of Pencoyd 24233 Re-entry	1466
Queen Festa 38511 Re-entry	3336
Queen of Salemtown 2d 23371 Re-entry	3496
Queen of Sherborn 53416 Re-entry	5607
Queen of Thorn Hill 53007 Re-entry	5797
Raritan's Daisy Moon of Craigamoor 41138 Re-entry	4004
Raymond's Christmas Gift 52049 (Imp.) Re-entry	4920
Raymond's Sweet Maid 50304 (Imp.) Re-entry	4563
Red Rose's Hope of Lone Pine 46027 Re-entry	4561
Rhea's Park Dawn 34761 Re-entry	2335
Roehampton Lily of the Préel 2d 52345 (Imp.) Re-entry	6924
Royaline's Dora 2d 50836 Re-entry	5374
Ruby of Thorn Hill 53009 Re-entry	5674
Squire's Buttercup of the Adams 50376 (Imp.)	5278
Sunbeam's Dawn 5th 37791 Re-entry	4913
Susie of the Ridge 43719 Re-entry	4723
Village Uter 32774 Re-entry	3303
Violet II. des Videclins 39452 (Imp.) Re-entry	3582
Yeksaproud 36115 Re-entry	3710

54481 **Broad Acres Golden King**
Sire *King Masher 5th* 18361. Dam *Gem of Broad Acres* 55967.
Born Jan. 14, 1919. B. and O.: Frank M. Smith, Springfield Center, N. Y.

54482 **Mt. Burge Duke**
Sire *Diamond Cedar* 32721. Dam *Whittier Lass* 43453.
Born July 18, 1918. B. and O.: George E. Grier, Iowa City, Iowa.

54483 **Mt. Burge Boy**
Sire *Diamond Cedar* 32721. Dam *Clifford's Best of All* 57514.
Born July 25, 1918. B. and O.: George E. Grier, Iowa City, Iowa.

54484 **Mt. Burge King**
Sire *Diamond Cedar* 32721. Dam *Whittier Belle* 77939.
Born Nov. 21, 1918. B. and O.: George E. Grier, Iowa City, Iowa.

54485 **Mt. Burge Gentleman**
Sire *Diamond Cedar* 32721. Dam *Leola's Pride* 30945.
Born Dec. 3, 1918. B. and O.: George E. Grier, Iowa City, Iowa.

54486 **Mt. Burge Diamond**
Sire *Diamond Cedar* 32721. Dam *Springville's Peep o' Day* 76713.
Born Dec. 14, 1918. B. and O.: George E. Grier, Iowa City, Iowa.

54487 **O'Malley of Killarney Farms**
Sire *Cedartop's Fortune* 38905. Dam *Verandess of Killarney Farms* 64067.
Born Jan. 14, 1919. B. and O.: Rob R. McNagny, Columbia City, Ind.

54488 **Fillpail's F. C. of Fritzlyn**
Sire *Florham Charter* 37852. Dam *Fillpail of Fritzlyn 2d* 43144.
Born Aug. 11, 1918. B. and O.: William F. Fretz, Pipersville, Pa.

54489 **Senecta's Frank of Fritzlyn**
Sire *Frank Rose* 26342. Dam *Senecta of Fritzlyn* 40692.
Born Aug. 5, 1918. B. and O.: William F. Fretz, Pipersville, Pa.

54490 **Gouvernor of Silverton**
Sire *Gouvernante's Governor of Silverton* 42559. Dam *June of Silverton* 72231.
Born June 11, 1918. B. and O.: Mrs. H. C. Woolson, Thief River Falls, Minn.

54491 **Glen of Summit**
Sire *King Fieldmore of Beechview* 44130. Dam *Bonnie Corene of Highland* 64782.
Born Dec. 20, 1918. B. and O.: William Albery, Summit Station, Ohio.

54492 **Johnnie Dun**
Sire *Elina's King of the May* 33739. Dam *Yeksa Primrose* 66836.
Born Dec. 8, 1918. B. and O.: John Fowlie, Sheridan, Wis.

54493 **Bright Prince of Arkville**
Sire *Slickey's Bright* 30243. Dam *Princess Violet of Pleasant View* 68394.
Born Dec. 17, 1918. B. and O.: Demas Mead, Arkville, N. Y.

54494 **Masterpiece's Delight**
Sire *Pencoyd Masterpiece* 37658. Dam *Prissy of May King* 70127.
Born March 7, 1918. B. and O.: William H. Rutherford, Madrid, N. Y.

54495 **Quip's Badger State**
Sire *Quip of Koshkonong Place* 30584. Dam *Alice Lee's Princess* 43835.
Born Nov. 25, 1918. B. and O.: William H. Titus, Janesville, Wis.

54496 **Darius of West Side**
Sire *Lloyd of Birchwood* 32486. Dam *Beauty of West Side* 63372.
Born July 26, 1918. B.: Andrew Kolkind, Menomonie, Wis. O.: Est. Andrew Kolkind, Menomonie, Wis.

54497 **Ramoya's Domino**
Sire *Lloyd of Birchwood* 32486. Dam *Ramoya* 39252.
Born Aug. 11, 1918. B.: Andrew Kolkind, Menomonie, Wis. O.: Est. Andrew Kolkind, Menomonie, Wis.

54498 **Dan of Fairmead**
Sire *Friendship France* 29634. Dam *Flossie of Fairmead* 66432.
Born Sept. 10, 1918. B. and O.: A. E. Morrison, Copas, Minn.

54499 **Lenox of Fairmead**
Sire *Friendship France* 29634. Dam *Lena Hart of Fairmead 2d* 59075.
Born Oct. 10, 1918. B. and O.: A. E. Morrison, Copas, Minn.

54500 **Lot of Inverness**
Sire *Selma of Pinehurst 4th's Glenwood* 25849. Dam *Lauralee of Lynnhurst* 27741.
Born July 19, 1918. B. and O.: A. W. & R. O. Hargrave, Ripon, Wis.

54501 **Winona's Champion of Brandon**
Sire *Woodlands Senegal* 42282. Dam *Triple Champion's Winona* 67965.
Born Jan. 5, 1919. B. and O.: F. H. Farrington, Brandon, Vt.

54502 **B. G.'s Marshall**
Sire *Noanette's B. G.* 41016. Dam *May Marshall's Queen* 36733.
Born Nov. 5, 1918. B. and O.: W. R. Ayers, Augusta, Maine.

54503 **Wideawake Sequel of Water Lily Farm**
Sire *Galaxy's Equal of Chestnut Hill* 23176. Dam *Imp. Uneda Wideawake of Mara Alva* 77197.
Born Aug. 29, 1918. B.: A. C. Ramseyer, Smithville, Ohio. O.: Hugh Fergus, Slippery Rock, Pa.

54504 **Uneda Bell's Sequel**
Sire *Galaxy's Equal of Chestnut Hill* 23176. Dam *Imp. Uneda Bell of Mara Alva* 77215.
Born Oct. 4, 1918. B.: A. C. Ramseyer, Smithville, Ohio. O.: Hugh Fergus, Slippery Rock, Pa.

54505 **Amity Billy France**
Sire *Billy White* 35201. Dam *June Pride of Millgrove* 67310.
Born Oct. 26, 1918. B. and O.: Hugh Fergus, Slippery Rock, Pa.

54506 **Amity Beauty's Sequel**
Sire *Galaxy's Equal of Chestnut Hill* 23176. Dam *Imp. Beauty Southside of Mara Alva* 77224.
Born Oct. 26, 1918. B.: A. C. Ramseyer, Smithville, Ohio. O.: Hugh Fergus, Slippery Rock, Pa.

54507 **King Royal of Woody-Nook**
Sire *Benton's King of Ingleside* 34137. Dam *May King's Okla Fair* 59698.
Born Dec. 15, 1917. B. and O.: N. S. Heaney, Lombard, Ill.

54508 **Havilland's Lucius**
Sire *Imp. Governor of the Ruettes* 39134. Dam *Imp. Lucy of Havilland Vineries* 67024.
Born Aug. 8, 1918. B. and O.: C. Christensen, La Crosse, Wis.

54509 **Snowdrop's Prince**
Sire *Princess of the Blicqs's King* 20548. Dam *Imp. Snowdrop II. of Les Galliennes* 67026.
Born Aug. 20, 1918. B. and O.: C. Christensen, La Crosse, Wis.

54510 **Worden's Prince**
Sire *Imp. Governor of the Ruettes* 39134. Dam *La Parisienne* 42636.
Born Sept. 30, 1918. B. and O.: C. Christensen, La Crosse, Wis.

54511 **Stella of Blicqs's Governor**
Sire *Imp. Governor of the Ruettes* 39134. Dam *Stella of Blicqs's King* 50124.
Born Nov. 1, 1918. B. and O.: C. Christensen, La Crosse, Wis.

54512 **Beatrice's Governor**
Sire *Imp. Governor of the Ruettes* 39134. Dam *Beatrice of West Prairie* 62586.
Born Nov. 7, 1918. B. and O.: C. Christensen, La Crosse, Wis.

54513 **Masher King**
Sire *Imp. Governor of the Ruettes* 39134. Dam *Blicqs's King's Honeymoon* 50125.
Born Nov. 8, 1918. B. and O.: C. Christensen, La Crosse, Wis.

54514 **Prince Benton of West Prairie**
Sire *Imp. Governor of the Ruettes* 39134. Dam *Stellaria* 65113.
Born Jan. 6, 1919. B. and O.: C. Christensen, La Crosse, Wis.

54515 **Prince of Cross Lake**
Sire *Uncle Sam of Linda Vista* 26894. Dam *Endymion's Primrose's Heloise* 69049.
Born Aug. 18, 1918. B. and O.: William B. Tousey, Jordan, N. Y.

54516 **Victory of Green Mountain Farms**
Sire *Duke of Bercado Farms* 42910. Dam *Maiden Blush of Green Mountain Farms* 51231.
Born Dec. 31, 1918. B. and O.: C. A. Carlisle, South Bend, Ind.

54517 **Butter Boy Bob of Briar Rose**
Sire *Lamar of Linn* 20268. Dam *Martita of Evanmar* 38809.
Born July 29, 1918. B. and O.: George W. Peterson, Mesa, Ariz.

54518 **Imp. Admiral of Twin Pine**
Sire On Guernsey *Admiral des Ruettes* (R. G. A. S. 3839 P. S.)
Dam *Imp. Fleurie Mare of Mara Alva* 77188.
Born May 20, 1918. Imp. in dam. B.: Thomas Lenfestey, Island of Guernsey. O.: A. C. Ramseyer, Smithville, Ohio.

54519 **General Pershing of Ewing**
Sire *Sylvan of Rich Neck* 33810. Dam *Imp. Lily II. des Baissières* 39454.
Born July 21, 1918. B. and O.: Oaklands Farm Co., Trenton Junction, N. J.

54520 **King Albert of Ewing**
Sire *Sylvan of Rich Neck* 33810. Dam *Castel's Choice Fern* 56115.
Born Aug. 15, 1918. B. and O.: Oaklands Farm Co., Trenton Junction, N. J.

54521 **Sergeant of Walnut Hill Farm**
Sire *Souvenir of Mt. Vernon* 30554. Dam *Blossom of Walnut Hill Farm* 72608.
Born Dec. 26, 1918. B. and O.: H. G. Chamberlain, Marietta, Ohio.

54522 **Admiral of Walnut Hill Farm**
Sire *Souvenir of Mt. Vernon* 30554. Dam *Ada's Pride of Walnut Hill Farm* 72609.
Born Jan. 10, 1919. B. and O.: H. G. Chamberlain, Marietta, Ohio.

54523 **Bess's King of Pleasant View**
Sire *Milkmaid's King of Maple Hill* 40467. Dam *Star's Bess of Pleasant View* 69393.
Born Aug. 24, 1918. B. and O.: Charles Schmidt, Wrightstown, Wis.

54524 **Buttercup's King of Pleasant View**
Sire *Milkmaid's King of Maple Hill* 40467. Dam *Pride's Buttercup of Pleasant View* 49187.
Born Aug. 30, 1918. B. and O.: Charles Schmidt, Wrightstown, Wis.

54525 **Ouida's King of Pleasant View**
Sire *Milkmaid's King of Maple Hill* 40467. Dam *France's Jewel VIII.'s Ouida of Lewison* 30436.
Born Sept. 6, 1918. B. and O.: Charles Schmidt, Wrightstown, Wis.

54526 **First Duke of Rae**
Sire *North American* 18539. Dam *Zolitta Martin* 42858.
Born Aug. 2, 1918. B. and O.: Walter Roemer, Waupaca, Wis.

54527 **King of Klover Knolls**
Sire *Marion Jeweller's King* 27876. Dam *Goldie's Home Rule* 54508.
Born July 25, 1918. B. and O.: H. D. Gleason, Meadville, Pa.

54528 **Anthony of Elmwood**
Sire *Ona's Valentine* 31896. Dam *Antoinette of Elmwood* 75286.
Born Oct. 18, 1918. B. and O.: M. E. Gifford, Mayville, N. Y.

54529 **Great Hill's Christmas**
Sire *Great Hill's Dream* 40729. Dam *Imp. Heliac* 24248.
Born Dec. 25, 1918. B. and O.: Galen L. Stone, Marion, Mass.

54530 **Pencoyd's Golden May Secret, Jr.**
Sire *Pencoyd's Golden May Secret* 39626. Dam *Kitt of Homestead* 66791.
Born Aug. 24, 1918. Twin with cow No. 91009. B.: W. G. Jamison & Sons, Appleton, Wis. O.: Mr. & Mrs. Eugene Morphy, Dayton, Tenn.

54531 **Glory of Koehn's Farm**
Sire *Glory of Hillsdale* 24960. Dam *Annabelle of Riverdale* 38603.
Born Aug. 30, 1918. B. and O.: George Koehn, Dorchester, Wis.

54532 **Nellie's Glenwood of Downer Hall**
Sire *Glenwood Boy of Lake Geneva* 38934. Dam *Nellie of Tilden Farms* 57107.
Born Dec. 25, 1918. B. and O.: F. D. Countiss, Lake Geneva, Wis.

54533 **Dauntless of Riverside**
Sire *St. Austell Dauntless* 43787. Dam *Lawton's Queen of Virginia* 27932.
Born Jan. 9, 1919. B. and O.: Willis Hall & Son, Blissfield, Mich.

54534 **Emblem of Gordondale**
Sire *Craigamoor Golden Noble* 39325. Dam *Dairymaid's Favorite* 65444.
Born Dec. 19, 1918. B. and O.: L. E. Gordon, Jr., Nelsonville, Wis.

54535 **Hopeful of Gordondale**
Sire *Craigamoor Golden Noble* 39325. Dam *Gold Ollie 4th* 36630.
Born Dec. 27, 1918. B. and O.: L. E. Gordon, Jr., Nelsonville, Wis.

54536 **King Joe of Creekside**
Sire *Imp. Charmante's Governor V.* 45450. Dam *Galaxy's Pride of Chestnut Hill* 74991.
Born Jan. 14, 1919. B. and O.: Robert M. King, Owego, N. Y.

54537 **Elmway's Evan**
Sire *Golden Luraland of Minot* 40882. Dam *Maud of Elmway* 46510.
Born Nov. 28, 1918. B. and O.: W. A. Lawson, Rosendale, Wis.

54538 **Rosie Belle's Christmas Lad**
Sire *Golden Noble's Raymond of Waddington* 38495. Dam *Imp. Rosie Belle of Mara Alva* 68082.
Born Dec. 23, 1918. B. and O.: C. A. Sherwood, Hilliards, Ohio.

54539 **Jewel's Rex of Midvale**
Sire *Rex's King of Maple Hill* 45841. Dam *Little Jewel of Midvale* 71709.
Born Nov. 7, 1918. B. and O.: William Butterworth, Moline, Ill.

54540 **Stella's Rex of Midvale**
Sire *Rex's King of Maple Hill* 45841. Dam *Stella's Queenie of Midvale* 71705.
Born Jan. 5, 1919. B. and O.: William Butterworth, Moline, Ill.

54541 **George of Northland**
Sire *Lady Jessie's Casterilius* 35495. Dam *Bess of Northland* 70770.
Born Dec. 10, 1918. B. and O.: W. J. Wrolstad, Northland, Wis.

54542 **King of Newhouse**
Sire *Marie B.'s Son* 36891. Dam *Polly Pitcher's Daughter* 44480.
Born Aug. 23, 1918. B. and O.: T. E. Selness, Mabel, Minn.

54543 **Golden Cream of Missaukee**
Sire *L'Aiglon of Bon Ayre* 33664. Dam *Dora Bess of Butternut Hill* 61672.
Born Aug. 3, 1918. B.: John Ebels, Holland, Mich. O.: Jay J. Leonard, Lake City, Mich.

54544 **Ensign of Ballard Farm**
Sire *St. Austell Dreadnought* 34671. Dam *Fair Daisy of Maple Row* 58316.
Born Dec. 18, 1918. B. and O.: Ballard Bros., Niles, Mich.

54545 **Imp. Preakness Prince**
Sire On Guernsey *Prince of Bickleigh* (R. G. A. S. 3697 P. S.) Dam *Imp. Lily V. of Melrose* 73746.
Born June 6, 1917. Imp. in dam. B.: John Brehaut, Island of Guernsey. O.: Mrs. Barger Wallach, Jericho, N. Y.

54546 **King Wartime of Maple Grove**
Sire *Eltha's Princeling* 24280. Dam *Cedar Manor Lily* 60174.
Born Aug. 2, 1918. B. and O.: Elmer Weldon, Chetek, Wis.

54547 **Prince of Portage**
Sire *St. Austell Dreadnought* 34671. Dam *Cherry of Ballard Farm* 62024.
Born Oct. 20, 1918. B.: Ballard Bros., Niles, Mich. O.: Charles F. French, South Bend, Ind.

54548 **Alpena Mars**
Sire *Golden Berkshire* 32039. Dam *Pearl of Lakeview* 50668.
Born Aug. 12, 1918. B. and O.: The Alpena Power Co., Ltd., Alpena, Mich.

54549 **Alpena Saturn**
Sire *Golden Berkshire* 32039. Dam *Star of Lakeview* 47754.
Born Sept. 5, 1918. B. and O.: The Alpena Power Co., Ltd., Alpena, Mich.

54550 **Mons**
Sire *Blush of New Hope* 35568. Dam *Krogwold's Beauty* 65974.
Born Nov. 2, 1918. B. and O.: H. J. Krogwold, Amherst Junction, Wis.

54551 **Wild Wood Point's Raymond**
Sire *Theresa's Pride of Hilly Beach* 30735. Dam *Nora of Hilly Beach* 69934.
Born Sept. 5, 1918. B.: H. Riedeburg, Hartland, Wis. O.: George W. Adams, Nashotah, Wis.

54552 **Foch's Victory**
Sire *Goldenrod's Governor* 29712. Dam *Hesperelle 2d* 60103.
Born June 4, 1918. B.: L. V. Axtell, Perry, Ohio. O.: John Kaup, Lewisburg, Pa.

54553 **Plough Boy of Watch Hill**
Sire *Sir Galahad of Glenburnie* 38398. Dam *Jardinette of Beaver Ridge* 30976.
Born Aug. 8, 1918. B. and O.: Crosby Gaige, Peekskill, N. Y.

54554 **Old Glory of Pleasant View Farm**
Sire *Gipsy Lad of Ballard Farm* 41616. Dam *Biddie McGee of Pleasant View Farm* 69943.
Born May 8, 1918. B. and O.: Amos C. Spaulding, Buchanan, Mich.

54555 **General Petain of Pauline's Wood**
Sire *Waddington Noble Count* 38493. Dam *Geromina of Pauline's Wood* 60296.
Born Sept. 13, 1918. B. and O.: August H. Vogel, Milwaukee, Wis.

54556 **Mapleshade's Colonel Teddy**
Sire *Glen Gable Belshazzar* 31575. Dam *Rachel of Mapleshade* 60182.
Born July 24, 1918. B. and O.: F. F. Hayman, Stillwater, Pa.

54557 **Ransom of Vancampen Valley Farm**
Sire *Ransom of Maple Place* 46711. Dam *Madelon of Bendobrook* 46997.
Born July 31, 1918. B. and O.: John McGraw, Friendship, N. Y.

54558 **Doc of Koshkonong Place**
Sire *Anton's King Cecil* 44206. Dam *Ione of Koshkonong Place* 49898.
Born Nov. 10, 1918. B. and O.: A. R. Hoard, Fort Atkinson, Wis.

54559 **Rollo of Koshkonong Place**
Sire *Giltedge of Koshkonong Place* 21989. Dam *Rose of Koshkonong Place* 26783.
Born Nov. 10, 1918. B. and O.: A. R. Hoard, Fort Atkinson, Wis.

54560 **Dutch of Koshkonong Place**
Sire *Anton's King Cecil* 44206. Dam *Duchine of Koshkonong Place* 71792.
Born Dec. 13, 1918. B. and O.: A. R. Hoard, Fort Atkinson, Wis.

54561 **Bert of Koshkonong Place**
Sire *Anton's King Cecil* 44206. Dam *Beatrice of Koshkonong Place* 58874.
Born Dec. 17, 1918. B. and O.: A. R. Hoard, Fort Atkinson, Wis.

54562 **Myron of Koshkonong Place**
Sire *Anton's King Cecil* 44206. Dam *Myranda of Koshkonong Place* 71791.
Born Dec. 31, 1918. B. and O.: A. R. Hoard, Fort Atkinson, Wis.

54563 **Belshazzar of Belle Alto**
Sire *Langwater Royal Master* 23663. Dam *Jessie of Seneca* 27951.
Born Aug. 25, 1918. B. and O.: J. H. Cummings, Wernersville, Pa.

54564 **Natoma's Portia's King**
Sire *Champion of Tilden Farms* 44453. Dam *Natoma's Portia* 44529.
Born Dec. 7, 1918. B. and O.: Natoma Farm, Hinsdale, Ill.

54565 **Prince of Spring Beauty Guernsey Farm**
Sire *Duke Pearls* 35190. Dam *Glen Gable Emily* 63906.
Born Aug. 12, 1918. B. and O.: Carl S. Wertz, Greensburg, Pa.

54566 **Adam of White Hall**
Sire *Tostevin of Cherrydale* 27016. Dam *Beauty Jubanell* 62813.
Born June 17, 1918. B. and O.: J. Harlan Frantz, Waynesboro, Pa.

54567 **Jingo J.**
Sire *Silver Billy of Louis Corners* 38830. Dam *Caroline J.* 72713.
Born Nov. 27, 1918. B. and O.: Fred A. Jacobi, Timothy, Wis.

54568 **Colonel of Spring Brook**
Sire *Milton of Birchwood* 35248. Dam *Yeksa's Springbrook* 48431.
Born Oct. 25, 1918. B. and O.: W. D. Pattee, Waupun, Wis.

54569 **Iris's Prize for Ridgemont**
Sire *The Prize* 31633. Dam *Iris of Pleasant Valley* 22288.
Born Nov. 23, 1918. B.: Horace T. Smith, Buckmanville, Pa. O.: S. Wilfred Smith, Buckmanville, Pa.

54570 **Mistletoe's Bonny Buoy**
Sire *Bonny Buoy of City View* 40659. Dam *Mistletoe of Ellerslie* 44073.
Born Dec. 15, 1918. B. and O.: O. B. Asp, New Richmond, Wis.

54571 **May Boy of the Maples**
Sire *May Boy of Longwood* 37381. Dam *Duchess of the Maples* 36279.
Born April 24, 1918. B. and O.: Richard R. Palmer, East Sumner, Maine.

54572 **Amond of Aurelian Farms**
Sire *Ada's Douglas* 28961. Dam *Duke's Ella* 37807.
Born Aug. 10, 1918. B. and O.: Harry H. Brown, Eau Claire, Wis.

54573 **Miriam's Rose King**
Sire *Inspector's Rose King* 41057. Dam *Triple Champion's Miriam* 49913.
Born Jan. 8, 1919. B.: Martin A. Brown, Wilmington, Vt. O.: Beaver Brook, Inc., Wilmington, Vt.

54574 **Glenwood's Pride of Maple Heights**
Sire *Hilda's Pride of Riverside* 26336. Dam *Glenwood's Laverna* 33653.
Born May 22, 1918. B. and O.: Frank E. Swan, Wauwatosa, Wis.

54575 **Hambro's Boxer of Crane Farm**
Sire *Stranford's Derinna's Hambro* 29111. Dam *Queen of Arcady* 39818.
Born Aug. 13, 1918. B. and O.: P. H. Crane & Bro., Lebanon, Ind.

54576 **Hambro's Spot of Crane Farm**
Sire *Stranford's Derinna's Hambro* 29111. Dam *Soso's Spot of Alfalfa Farms* 33179.
Born Aug. 12, 1918. B. and O.: P. H. Crane & Bro., Lebanon, Ind.

54577 **Hambro's Glenwood Chief of Crane Farm**
Sire *Stranford's Derinna's Hambro* 29111. Dam *Missy of Alfalfa Farms* 35733.
Born Aug. 16, 1918. B. and O.: P. H. Crane & Bro., Lebanon, Ind.

54578 **Cyclops of Crane Farm**
Sire *St. Austell Cyclops* 46697. Dam *Hambro's Maud of Crane Farm* 67386.
Born March 1, 1918. B. and O.: P. H. Crane & Bro., Lebanon, Ind.

54579 **Eva's King of Crane Farm**
Sire *Koshkonong Girl's Galaxy* 42484. Dam *Glenwood Eva of Crane Farm* 89414.
Born July 28, 1917. B.: Sam H. Smith, Logansport, Ind. O.: P. H. Crane & Bro., Lebanon, Ind.

54580 **Eventide's Warrior of Crane Farm**
Sire *Fern's Hero* 28780. Dam *Glenwood Eventide* 30553.
Born June 26, 1917. B. and O.: Fred B. Smith, Terre Haute, Ind.

54581 **Barney of Good View**
Sire *Pencoyd's Golden Knight* 43066. Dam *Eva Barton* 50010.
Born Nov. 25, 1918. B. and O.: Amos A. Slack, Oxford, Pa.

54582 **Golden Star of Riverdale**
Sire *Cottina's Goldseeker of A. D. F.* 36359. Dam *Florimel of Groton* 72147.
Born July 10, 1918. B. and O.: F. L. Howes, Groton, Mass.

54583 **Goldseeker's Fantastic of Riverdale**
Sire *Cottina's Goldseeker of A. D. F.* 36359. Dam *Imp. Honoria's Fan* 66042.
Born Sept. 2, 1918. B. and O.: F. L. Howes, Groton, Mass.

54584 **Minto Rilma Billaxy**
Sire *Dandy Boy Billaxy* 40250. Dam *Jessie Rilma* 80595.
Born June 4, 1918. B. and O.: E. L. Berg, Brodhead, Wis.

54585 **The Tarheel Buckeye Ranger**
Sire *Lady Dorothy's May King* 27111. Dam *Imp. Fancy's Princess of St. Saviour's* 60603.
Born May 13, 1918. B. and O.: Sandhill Farm Life School, Vass, N. C.

54586 **Laddie Boy C.**
Sire *Cottie's Royal Laddie* 29024. Dam *Hazel of Rising Sun* 60697.
Born July 29, 1917. B.: Samuel Hertel, Van Wert, Ohio. O.: S. A. Murphy, Weston, Ohio.

54587 **Pergue's Dean, Jr.**
Sire *Pergue's Dean* 33508. Dam *Mary of Engelwood* 44890.
Born July 21, 1918. B. and O.: D. C. Whittenburg, Richview, Ill.

54588 **Anchorite of Amity Valley**
Sire *May Rose Conqueror* 33380. Dam *Imp. Antona of the Isle* 50322.
Born Oct. 29, 1918. B. and O.: University of Minnesota, Duluth, Minn.

54589 **Bonnymeads Protector of Swatara**
Sire *Bonnymeads Protector* 30048. Dam *Bonnymeads Alberta's Lass* 51886.
Born Oct. 24, 1917. B. and O.: Bonnymeads Farms, Harrisburg, Pa.

54590 **Pencoyd Fashion Plate**
Sire *Fashion Plate's May King of Linda Vista* 18616. Dam *Nora of Pencoyd* 38923.
Born Nov. 1, 1918. B. and O.: T. W. & I. W. Roberts, Bala, Pa.

54591 **Roselle's Criterion of Franklin**
Sire *Dairymaid's Criterion of Iowa* 28187. Dam *Roselle of Fox Valley* 61739.
Born Dec. 18, 1918. B.: Charles J. Kuhtz, Waukesha, Wis. O.: Franklin Land & Timber Co., Janesville, Wis.

54592 **Loyalty's Nonpareil**
Sire *Dora's Nonpareil* 38181. Dam *Imp. Ladock Loyalty* 67901.
Born Jan. 20, 1918. B. and O.: W. W. Marsh, Waterloo, Iowa.

54593 **Moonshine of the Prairie**
Sire *Imp. Kenilworth Gold* 40380. Dam *Imp. Hayes Golden Cherry 12th* 67865.
Born June 17, 1918. B. and O.: W. W. Marsh, Waterloo, Iowa.

54594 **Moccasin of the Prairie**
Sire *Imp. Hayes Kitchener 2d* 40381. Dam *Cherub's Fleurie Mar* 63441.
Born July 3, 1918. B. and O.: W. W. Marsh, Waterloo, Iowa.

54595 **Victory of the Prairie**
Sire *Elberon's Glenwood's Combination* 40122. Dam *Imp. Hayes Felois 4th* 53139.
Born Aug. 4, 1918. B. and O.: W. W. Marsh, Waterloo, Iowa.

54596 **The Ace of the Prairie**
Sire *Imp. May Royal* 22242. Dam *Imp. Ladock Sweet Briar* 67899.
Born Aug. 14, 1918. B. and O.: W. W. Marsh, Waterloo, Iowa.

54597 **Gold Cup of the Prairie**
Sire *Imp. Kenilworth Gold* 40380. Dam *Dairymaid of Iowa 2d* 59744.
Born Aug. 25, 1918. B. and O.: W. W. Marsh, Waterloo, Iowa.

54598 **Golden Sun of the Prairie**
Sire *Imp. Kenilworth Gold* 40380. Dam *Imp. Hayes Golden Cherry 13th* 67871.
Born Sept. 3, 1918. B. and O.: W. W. Marsh, Waterloo, Iowa.

54599 **Bramble of the Prairie**
Sire *Cherub's Prince* 41543. Dam *Itchen Lily of Prospect* 68469.
Born Sept. 23, 1918. B. and O.: W. W. Marsh, Waterloo, Iowa.

54600 **Gold Dust of the Prairie**
Sire *Imp. Kenilworth Gold* 40380. Dam *Dairymaid's Jedetta of Iowa* 45554.
Born Oct. 1, 1918. B. and O.: W. W. Marsh, Waterloo, Iowa.

54601 **Jenny's Nonpareil**
Sire *Dora's Nonpareil* 38181. Dam *Imp. Ladock Jenny* 67900.
Born Oct. 10, 1918. B. and O.: W. W. Marsh, Waterloo, Iowa.

54602 **Blossom's Bopeep of the Prairie**
Sire *Ladysmith's Bopeep* 40121. Dam *Imp. Itchen Pine Blossom 2d* 43158.
Born Jan. 4, 1919. B. and O.: W. W. Marsh, Waterloo, Iowa.

54603 **Gwynne's Washakie**
Sire *Washakie of the Gron* 25525. Dam *Gwynne of Hill Top 2d* 38787.
Born Aug. 17, 1918. B. and O.: W. S. Webb, Shelburne, Vt.

54604 **Doughboy of Gayoso Farm**
Sire *Pungyoh of Wiscinda* 25281. Dam *Lide of Oakwood* 47469.
Born Nov. 10, 1918. B. and O.: Gayoso Farm, Horn Lake, Miss.

54605 **Premier of Gayoso Farm**
Sire *Pungyoh of Wiscinda* 25281. Dam *Topsy of Oakwood* 47470.
Born Nov. 24, 1918. B. and O.: Gayoso Farm, Horn Lake, Miss.

54606 **Glen Lake of Creek Farm**
Sire *War Cloud of Haddon* 45022. Dam *Ella W. of Lakeview 4th* 47433.
Born Sept. 9, 1918. B. and O.: George Wood, Wawa, Pa.

54607 **Pansy's Duke**
Sire *Golden Dame's Paddy* 40136. Dam *Pansy of Maple River Farm* 59452.
Born Sept. 9, 1918. B. and O.: Luther Ranney, Elsie, Mich.

54608 **Sprightly's France of Lombardy**
Sire *France's Jewel's Champion* 17970. Dam *Imp. Sprightly of the Spurs* 21004.
Born Jan. 12, 1918. B.: Miss Willie Lee Inman, Leesburg, Va. O.: Saunders & Myers, Leesburg, Va.

54609 **King David of Hickory Farm**
Sire *Edgemont Demonstrator* 32995. Dam *Imp. Norman's Lady* 37624.
Born April 7, 1918. B.: A. Mayo McKeown, Cornwell, S. C. O.: W. G. Dye, Blackstock, S. C.

54610 **Flora's King of Orono Farms**
Sire *Dale Rose King of Jean Du Luth* 41414. Dam *Imp. Flora of St. Croix* 46678.
Born July 25, 1918. B. and O.: W. A. Benzie, Elk River, Minn.

54611 **Paddy of Maple River Farm**
Sire *Golden Dame's Paddy* 40136. Dam *Goldheels's Glenwood Beauty 2d* 43840.
Born July 2, 1918. B. and O.: Luther Ranney, Elsie, Mich.

54612 **Prince Masher Boots**
Sire *Jennie's Masher* 25851. Dam *Lalla Boots of Fairview* 42466.
Born March 4, 1918. B. and O.: Reynard Nelson, Wautoma, Wis.

54613 **King Joy, Jr.**
Sire *King Joy* 33156. Dam *Miriam's Duchess* 59716.
Born Feb. 25, 1918. B. and O.: D. J. Morgan, Le Raysville, Pa.

54614 **Primrose's Jeweler**
Sire *Sir Snowdoun* 19252. Dam *Primrose of Prospect* 58940.
Born Aug. 28, 1918. B.: W. D. Hoard, Fort Atkinson, Wis. O.: J. D. Powers, Fort Atkinson, Wis.

54615 **Miranda's Wilson of Farview**
Sire *Caribou Gold King* 32787. Dam *Psyche Miranda* 82194.
Born Sept. 24, 1918. B.: Roth Bros.; Superior, Wis. O.: Peter Simon, Altura, Minn.

54616 **Pansy's Dial Major**
Sire *Dial Major* 43678. Dam *Pansy's Pleasure* 60398.
Born Nov. 9, 1918. B. and O.: M. C. Ewing, Wausau, Wis.

54617 **Excelsior of Greenvale**
Sire *Imperial of Birchwood* 19271. Dam *Imp. Evelyn of Greenvale* 43009.
Born Aug. 6, 1918. B. and O.: Bryce McAdam, Mosinee, Wis.

54618 **John Pershing**
Sire *Harvester of Oak Hill* 41275. Dam *Arabella of Middlebrook* 62669.
Born Nov. 3, 1918. B. and O.: C. H. Zehnder, Allenhurst, N. J.

54619 **Bobbie of Linda Vista**
Sire *Jethro's May King of Linda Vista* 14591. Dam *Bessie of Linda Vista* 62454.
Born Oct. 6, 1918. B. and O.: Louis E. P. Smith, Holliston, Mass.

54620 **Donation's Jim of Englewood**
Sire *Robinia's Governor of Anna Dean Farm* 36614. Dam *Lily's Donation* 38962.
Born Oct. 5, 1918. Twin with bull No. 54621. B. and O.: Merickel & Nelson, Eagle Bend, Minn.

54621 **Donation's Jack of Englewood**
Sire *Robinia's Governor of Anna Dean Farm* 36614. Dam *Lily's Donation* 38962.
Born Oct. 5, 1918. Twin with bull No. 54620. B. and O.: Merickel & Nelson, Eagle Bend, Minn.

54622 **Bellvessa's Bonnie Boy**
Sire *Rosewood Lad of Rose Point* 35997. Dam *Bellvessa of Camp Run Guernsey Farm* 57069.
Born July 25, 1918. B.: C. C. Wilson, Fombell, Pa. O.: Mrs. Birdella J. Carr, Volant, Pa.

54623 **Tulip's May King**
Sire *Polly's May King* 31468. Dam *Tulip of Bellview* 63139.
Born Aug. 3, 1918. B.: O'Hara & Costello, Moravia, N. Y. O.: Edward J. Parker, Moravia, N. Y.

54624 **Goldie's Arctic Lad**
Sire *Compact's Arctic* 34172. Dam *Goldie of Overview* 62834.
Born Sept. 15, 1918. B. and O.: P. V. Becker, Galesville, Wis.

54625 **Lady Butler's Lad**
Sire *Compact's Arctic* 34172. Dam *Lady Butler* 59059.
Born Dec. 20, 1918. B. and O.: P. V. Becker, Galesville, Wis.

54626 **Nubin of Herodale**
Sire *Hotton's Hero of Beirnetown* 25709. Dam *Evaline's Nubia 2d* 25595.
Born July 28, 1918. B. and O.: James H. Beirne, Oakfield, Wis.

54627 **Earl of Herodale**
Sire *Hotton's Hero of Beirnetown* 25709. Dam *Little Pearl* 25597.
Born July 29, 1918. B. and O.: James H. Beirne, Oakfield, Wis.

54628 **Bert of Herodale**
Sire *Hotton's Hero of Beirnetown* 25709. Dam *Hero's Belerma* 27931.
Born July 31, 1918. B. and O.: James H. Beirne, Oakfield, Wis.

54629 **Jesse Nero of Herodale**
Sire *Hotton's Hero of Beirnetown* 25709. Dam *Jessie of Beirnetown* 45688.
Born Oct. 2, 1918. B. and O.: James H. Beirne, Oakfield, Wis.

54630 **Con of Herodale**
Sire *Evaline's Beirnetown Boy* 31118. Dam *Conqueror's Violet of Herodale* 58187.
Born Nov. 2, 1918. B. and O.: James H. Beirne, Oakfield, Wis.

54631 **Victor of Herodale**
Sire *Evaline's Beirnetown Boy* 31118. Dam *Violet of Herodale* 64417.
Born Nov. 30, 1918. B. and O.: James H. Beirne, Oakfield, Wis.

54632 **Sultan of Spruce Lane**
Sire *Duke's Sheet Anchor of Tillybardin* 30363. Dam *Sultana of Spruce Lane* 61898.
Born Nov. 2, 1918. B. and O.: W. D. Sandman, Holmen, Wis.

54633 **Kathergay Conscript**
Sire *Southwick May King* 33207. Dam *Southwick Conceit* 54343.
Born June 17, 1917. B.: W. R. Dunlop, Fayetteville, N. Y. O.: N. L. Whitaker, Fulton, N. Y.

54634 **Kathergay Suffragist**
Sire *May King of Columbia* 34549. Dam *Hallie's Sweet Lois* 45393.
Born Oct. 17, 1917. B. and O.: N. L. Whitaker, Fulton, N. Y.

54635 **Patty's King**
Sire *General French* 49846. Dam *Patty of Poplar Grove* 59542.
Born Dec. 28, 1918. B. and O.: J. L. McCormick, Bel Air, Md.

54636 **Prince of Aberdeen**
Sire *General French* 49846. Dam *Poppy of Poplar Grove* 56914.
Born Jan. 5, 1919. B. and O.: J. L. McCormick, Bel Air, Md.

54637 **Impressive of Sarnia**
Sire *Jessy Rose's Pride of Iowa* 23955. Dam *Imp. Cassandra of Sarnia* 52783.
Born Aug. 5, 1918. B. and O.: Charles L. Hill, Rosendale, Wis.

54638 **Imp. Manchester Prince**
Sire On Alderney *Prince of the Marette* (R. A. A. S. 210 P. S.) Dam *Imp. Sally of Albert Lea* 86599.
Born Oct. 6, 1918. Imp. in dam. B.: J. P. Gallichan, Island of Alderney. O.: Charles L. Hill, Rosendale, Wis.

54639 **Angra's Dictator of Latimer**
Sire *Dictator of Oak Hill* 25484. Dam *Victoria K.* 35859.
Born Feb. 8, 1918. B. and O.: R. C. Krueger, Burlington, Kansas.

54640 **Pride Fearless Boy**
Sire *Mixter Fearless* 43609. Dam *Dillon's Pride* 42072.
Born Aug. 21, 1918. B. and O.: J. D. Dillon, Purcellville, Va.

54641 **Fearless Alpha Boy**
Sire *Mixter Fearless* 43609. Dam *Dillon's Alpha* 38770.
Born Aug. 30, 1918. B. and O.: J. D. Dillon, Purcellville, Va.

54642 **Billy B. of Hazel Dell**
Sire *Dorena's King of Chestnut Hill* 26151. Dam *Millicent's Pet* 57179.
Born Nov. 29, 1918. B. and O.: George C. Brewer, Greenville, Ohio.

54643 **Buster B. of Oakhurst**
Sire *Mister of Birchwood* 34691. Dam *Imp. Balm of Sarnia* 52762.
Born Oct. 1, 1918. B. and O.: H. J. Wilson, Rush Lake, Wis.

54644 **Hawkeye of West Lawn**
Sire *Hawkeye of Prospect* 41919. Dam *Dixie Dawn of West Lawn* 77487.
Born Sept. 15, 1918. B. and O.: J. D. Beck, Viroqua, Wis.

54645 **Rex of Dellafield**
Sire *Barney of Ore Hill* 33547. Dam *Belle Brandon of Dellafield* 60582.
Born Nov. 20, 1918. B. and O.: L. N. Porter & Son, Marshfield, Wis.

54646 **Q. of Birchwood**
Sire *May King's Vrangue of Ingleside* 15430. Dam *Molly of Birchwood* 56127.
Born Jan. 10, 1919. B. and O.: M. L. Welles, Rosendale, Wis.

54647 **Maple Crest Corporal**
Sire *Imp. Maple Crest Duvaux's Sequel* 39535. Dam *Maple Crest Rose* 79926.
Born Oct. 9, 1918. B. and O.: O. R. Frauenheim, Random Lake, Wis.

54648 **Bob of Grassmere**
Sire *Lad of Birchwood* 30904. Dam *Imp. Fondness of Sarnia* 73761.
Born Sept. 1, 1918. B. and O.: C. E. Blodgett, Marshfield, Wis.

54649 **Prescott Duke 2d**
Sire *Prescott Duke* 40277. Dam *Petite's Dolores* 53401.
Born Aug. 17, 1918. B. and O.: E. S. Prescott, Ripon, Cal.

54650 **Viola's King of Pine Glade Ranch**
Sire *Valley King of Edgemoor* 34512. Dam *Viola of Fern Ridge* 33049.
Born Dec. 22, 1917. B.: F. M. Helm, Fresno, Cal. O.: J. A. Cunningham, Grass Valley, Cal.

54651 **King of Buena Vista Farm**
Sire *Golden King of Oakhurst* 25586. Dam *Ruth of Buena Vista Hill Farm* 43891.
Born Nov. 7, 1917. B. and O.: J. K. White, Groton, Vt.

54652 **Roosevelt of Buena Vista Farm**
Sire *Elizabeth's Ultra King* 40110. Dam *Laura of Buena Vista Hill Farm* 38580.
Born Oct. 26, 1918. B. and O.: J. K. White, Groton, Vt.

54653 **Glenwood Prince Charming of Orchard Hill**
Sire *Royal Combination of Westmoreland* 24386. Dam *Mythop's Sequel's Dorothy of Vashon* 55796.
Born Aug. 25, 1918. B. and O.: Park Weed Willis, Seattle, Wash.

54654 **Buttercup's Prince of Le Ray**
Sire *Rival's Buccaneer of Dellwood* 22773. Dam *Shilotta's Buttercup of Le Ray* 57184.
Born Oct. 12, 1918. B. and O.: M. B. Kiechle, Philadelphia, N. Y.

54655 **Ultra's Pretor of Edgemere**
Sire *Ne Plus Ultra 4th* 29328. Dam *Frances of Broad Ridge* 40511.
Born Dec. 6, 1918. B.: C. J. Hewitt, Locke, N. Y. O.: W. P. Parker, Moravia, N. Y.

54656 **Bettylohier's Raider of Myrna Maree Farm**
Sire *Lohier's Beta Raider of Waddington* 35442. Dam *Betty of Richland* 51029.
Born May 29, 1918. B. and O.: C. G. Wilderson, Leetonia, Ohio.

54657 **Topsy's Raider of Myrna Maree Farm**
Sire *Lohier's Beta Raider of Waddington* 35442. Dam *Imp. Topsy Effards IX.* 36459.
Born June 6, 1918. B. and O.: C. G. Wilderson, Leetonia, Ohio.

54658 **Gem's Raider of Myrna Maree Farm**
Sire *Lohier's Beta Raider of Waddington* 35442. Dam *Rajah of Linda Vista's Lenore's Gem* 66464.
Born Oct. 2, 1918. B. and O.: C. G. Wilderson, Leetonia, Ohio.

54659 **Triumphant Rose's Pride**
Sire *Sir Yeksa's Kaiser* 42551. Dam *Triumphant Rose of Hillbard* 67395.
Born Aug. 17, 1918. B. and O.: George Lovejoy, West Salem, Wis.

54660 **Major Briarbank of Stueard Farm**
Sire *Tom Briarbank of Sequel's Maid* 45671. Dam *Duke's Lady Ann* 38957.
Born Oct. 7, 1918. B. and O.: H. A. Stueard & A. Murray, Augusta, Mich.

54661 **Dimple Delta Farmer**
Sire *Dimple's Victor Bloom* 33512. Dam *Delta Girl* 26797.
Born Aug. 12, 1917. B. and O.: F. W. Gass, Sunbury, Pa.

54662 **Delcastle Rock**
Sire *Morven's l'Etiennerie Prince* 30753. Dam *Morven's Miss Gentle 2d* 52240.
Born July 20, 1918. B.: Westmoreland Davis, Leesburg, Va. O.: New Castle County Workhouse, Marshallton, Del.

54663 **Max of Pine Ridge**
Sire *Sunnyside Laddie* 30462. Dam *Flora of the Valley* 47602.
Born Oct. 6, 1918. B. and O.: Edgar S. Payne, Penn Yan, N. Y.

54664 **St. Amant's Victor**
Sire *St. Amant's Pride* 33783. Dam *Yadi San* 65432.
Born July 16, 1918. B. and O.: B. L. McKeen, Wilton, Maine.

54665 **Dry Vote**
Sire *Allenwood Prince* 28147. Dam *Vandy D.* 49323.
Born Aug. 8, 1918. B.: W. J. Dawson, La Crosse, Wis. O.: C. D. Griswold, West Salem, Wis.

54666 **Princess's Pioneer of Lakeside**
Sire *Gay Lad's Prince* 33057. Dam *Princess of Haven* 62519.
Born Oct. 29, 1918. B. and O.: Hugo E. Wunsch, Sheboygan, Wis.

54667 **Bonny Boy's Larry of Argevna**
Sire *Bonny Boy of Riverdale* 29070. Dam *Hannah Belle* 20299.
Born Nov. 20, 1918. B. and O.: John Baleen, Oconomowoc, Wis.

54668 **Thor of Monitor**
Sire *King David of Shady Nook* 29569. Dam *Hunter's Morning Glory of Shady Nook* 40543.
Born April 11, 1918. B. and O.: Emil Anderson, Bay City, Mich.

54669 **Prince San-Tan**
Sire *Imp. Hayes Gay Boy of Edgemoor* 38050. Dam *Augusta's Fawn* 64712.
Born Aug. 6, 1918. B. and O.: Charles Peterson, Gilbert, Ariz.

54670 **Lily's Pat**
Sire *Imp. Patricia's Son* 24202. Dam *Cloverdale's Lily* 35717.
Born Aug. 24, 1918. B. and O.: E. C. Solberg, Sparta, Wis.

54671 **Titus of Hickory Grove**
Sire *Governor of Prairie Ranch* 40041. Dam *Ives of Hickory Grove* 55656.
Born Nov. 26, 1918. B. and O.: Henry Winke, Portage, Wis.

54672 **Ne Plus Ultra's Glenwood**
Sire *Ne Plus Ultra 4th* 29328. Dam *Independence of Maple Glen* 37179.
Born Aug. 29, 1918. B.: W. P. Parker, Moravia, N. Y. O.: Charles S. Morse, Auburn, N. Y.

54673 **Beda's Bellono**
Sire *Imp. Beda's May Day* 34995. Dam *Imp. Sequel's Bellona* 66048.
Born Sept. 15, 1918. B.: J. L. Hope, Madison, N. J. O.: Miss Elizabeth Douglas, Tilly Foster, N. Y.

54674 **Walker Gordon's Buttercup**
Sire *Honoria's Star* 23677. Dam *Daisy's Buttercup* 44427.
Born Nov. 15, 1916. B. and O.: Detroit Creamery Co., Detroit, Mich.

54675 **King Jerry of Island Farm**
Sire *Prince Oscar of Maple Grove* 26607. Dam *Victorine's Jessie of Maple Grove* 56982.
Born Oct. 15, 1917. B. and O.: J. C. Larson, Arlington, Wash.

54676 **Prince Dan of Island Farm**
Sire *Bessie 2d's Halley* 43276. Dam *Victorine's Jessie of Maple Grove* 56982.
Born Sept. 30, 1918. B.: J. C. Larson, Arlington, Wash. O.: Larson & Santeford, Arlington, Wash.

54677 **Fleurie's Prospect of Waldo**
Sire *Progress of Prospect* 24115. Dam *Fleurie of Willowcrest* 57292.
Born Oct. 28, 1918. B. and O.: A. T. Weaver, Marysville, Ohio.

54678 **Queenie's Galaxy of Hickory Hill**
Sire *Queenie's Sequel* 17437. Dam *Topsy's Gift* 44785.
Born Oct. 15, 1915. B. and O.: F. J. Rummell, Mineral Ridge, Ohio.

54679 **Janie's Primrose of Fairview**
Sire *Rose Allen's Kewpie* 37833. Dam *Nannie's Jane* 56770.
Born March 21, 1918. B. and O.: Est. Charles Peiter, Marionville, Mo.

54680 **Gold Dust of Ringwood**
Sire *Melrose of Pencoyd* 29105. Dam *Marigold of Ringwood* 43859.
Born May 8, 1918. B. and O.: Est. Arthur Ryerson, Springfield Center, N. Y.

54681 **Celosia Glenwood's Rilma Boy**
Sire *Bob Rilma's Monogram* 29095. Dam *Celosia Glenwood* 43899.
Born June 29, 1918. B. and O.: Mrs. E. H. Lewis, Whitewater, Wis.

54682 **Ceratina's Gay Rilma**
Sire *Gasoline Rilma* 39583. Dam *Ceratina of Sugar River 2d* 46327.
Born July 13, 1918. B. and O.: Mrs. E. H. Lewis, Whitewater, Wis.

54683 **Major Domo of Fairview**
Sire *Guernest Boy* 43003. Dam *Fairview's Flora Bella* 72670.
Born July 13, 1918. B. and O.: John H. Wheat & Son, Moravia, N. Y.

54684 **Guernest Boy of Fairview**
Sire *Guernest Boy* 43003. Dam *Quinteen's Violet* 70177.
Born July 26, 1918. B. and O.: John H. Wheat & Son, Moravia, N. Y.

54685 **Serene Valentine**
Sire *Imp. Clara's Sequel's Son* 19741. Dam *Miss Valentine* 56624.
Born July 31, 1918. B. and O.: J. J. Bean, West Salem, Wis.

54686 **Rilma Bob of River Ravine Farm**
Sire *Daisy Bell's Bob Rilma* 25209. Dam *Cato Pride's Nora* 46887.
Born June 30, 1918. B. and O.: Otto Rogne, Cato, Wis.

54687 **Glenwood's Ethel Tucker's Isaac**
Sire *Max of Lyons* 21527. Dam *Glenwood's Ethel Tucker* 23465.
Born March 29, 1918. B. and O.: Frank H. Burnette, Phelps, N. Y.

54688 **Clio's May King of Maple Grove**
Sire *Hallowe'en Lad of Clover Lawn* 29850. Dam *Clio of Genesee* 34661.
Born July 18, 1918. B. and O.: John H. Firth, Lewiston, Minn.

54689 **Upland's Frolic**
Sire *Tostevin's Lad of Great Hill* 27677. Dam *Upland's Surprise* 58835.
Born May 23, 1918. B. and O.: Frank P. Frazier, Ipswich, Mass.

54690 **Upland's Citron**
Sire *Langwater Cavalier* 21012. Dam *Imp. England's Hayes Citron* 59847.
Born June 29, 1918. B. and O.: Frank P. Frazier, Ipswich, Mass.

54691 **Upland's Sentry**
Sire *Tostevin's Lad of Great Hill* 27677. Dam *Upland's Ellen* 55157.
Born Sept. 23, 1918. B. and O.: Frank P. Frazier, Ipswich, Mass.

54692 **May King of Breezy Bank**
Sire *Dolly Bloom's May King of Ingleside* 27447. Dam *Washington Lady* 52909.
Born Nov. 1, 1918. B.: George W. Browne, Waukesha, Wis. O.: Thomas Smith, Saint Joseph, Mich.

54693 **Starline's Masher of Vesterheimen**
Sire *Golden Shamrock of Pleasant Hill* 39790. Dam *Starline* 49168.
Born Jan. 1, 1919. B. and O.: E. J. Brack, Menomonie, Wis.

54694 **Alpha of Delcastle**
Sire *Lalla's May King O. D.* 42418. Dam *France's Yarra of Big Spring Farm* 65232.
Born Oct. 6, 1918. B. and O.: New Castle County Workhouse, Marshallton, Del.

54695 **Mariner B. of Cherry Lot**
Sire *Mixter Mariner* 43613. Dam *Mady B. of Hill View* 25449.
Born April 1, 1918. B. and O.: Arthur B. Bullers, Brookville, Pa.

54696 **Caesar's Count of Perley Farm**
Sire *Mixter Caesar* 29299. Dam *Evelyn's Pet Lady* 46619.
Born July 3, 1916. B. and O.: Ernest E. Perley, Richford, Vt.

54697 **Compton Manor Pride 2d**
Sire *Compton Manor Pride* 44824. Dam *Imp. Billy's France's Bella* 27569.
Born Jan. 19, 1918. B. and O.: S. M. Weeks, Langhorne, Pa.

54698 **Wilda's Lad of Ebensburg**
Sire *Lee Raider of Waddington* 29320. Dam *Wilda Berneda* 38545.
Born Dec. 21, 1918. B. and O.: P. J. Little, Ebensburg, Pa.

54699 **Prince Raider of Ebensburg**
Sire *Lee Raider of Waddington* 29320. Dam *Buttercup's Princess* 51463.
Born Dec. 27, 1918. B. and O.: P. J. Little, Ebensburg, Pa.

54700 **Mobjack 2d**
Sire *Mobjack* 40399. Dam *Molly of Mobjack* 72701.
Born Dec. 22, 1918. B. and O.: Herman Hollerith, Washington, D. C.

54701 **Friendship Freedom**
Sire *Brookmead's May Boy* 39673. Dam *Friendship Le Ruez* 61419.
Born Jan. 10, 1919. B. and O.: A. A. Thompson, Uniontown, Pa.

54702 **Yeksa Hero**
Sire *Prince of Golden Rose* 39678. Dam *Yeksa Princess of Fern Ravine* 59500.
Born Oct. 6, 1918. B. and O.: Louis Clausing, Thiensville, Wis.

54703 **Raider's Aimable of Bethany**
Sire *Rosetta's Raider of Waddington* 27109. Dam *Aimable's Bella* 52161.
Born Oct. 19, 1918. B. and O.: E. W. Oglebay, Wheeling, W. Va.

54704 **College Raider of Bethany**
Sire *Rosetta's Raider of Waddington* 27109. Dam *Milford of Waddington* 22787.
Born Nov. 15, 1918. B. and O.: E. W. Oglebay, Wheeling, W. Va.

54705 **Milford's Bess' Raider of Bethany**
Sire *Rosetta's Raider of Waddington* 27109. Dam *Milford's Bess of Waddington* 35256.
Born Nov. 22, 1918. B. and O.: E. W. Oglebay, Wheeling, W. Va.

54706 **Almero**
Sire *Mixter Leatherface* 43614. Dam *Golden Noble's Alida* 70496.
Born Aug. 3, 1918. B. and O.: J. L. Snyder, East Lansing, Mich.

54707 **Mar's Happy of Claremont**
Sire *Golden Kilchener of Bella Vista* 40102. Dam *Mar's Caridad* 37176.
Born Aug. 16, 1918. B. and O.: L. D. Smith, Berkeley, Cal.

54708 **Fosey's King**
Sire *Imp. Bijou's King of Oak Ridge* 22121. Dam *B. Fosey* 81969.
Born March 14, 1918. B. and O.: James W. Hauser, Clemmons, N. C.

54709 **Dorothy's Rex of Spring Run**
Sire *Golden Mac of Pencoyd* 15832. Dam *Dorothy of Guernsey and Mule Farm* 36614.
Born Oct. 31, 1918. B.: J. B. Edsall, Pine City, N. Y. O.: Lawrence V. Smith, Millerton, Pa.

54710 **Champion's Ophir's Leader**
Sire *Vesuvius* 34706. Dam *Champion's Ophir* 59348.
Born Aug. 29, 1918. B. and O.: Helendale Farms, Milwaukee, Wis.

54711 **Young Lochinvar**
Sire *Spirit of '76* 42341. Dam *Young Laughing Water* 52036.
Born Sept. 29, 1918. B. and O.: Helendale Farms, Milwaukee, Wis.

54712 **Vestal Veteran**
Sire *Vesuvius* 34706. Dam *Vestal Virgin* 52037.
Born Oct. 11, 1918. B. and O.: William A. Erbach, Athens, Wis.

54713 **Guardian of the Gate**
Sire *Step Lively* 37066. Dam *Pearly Gate* 53589.
Born Dec. 11, 1918. B. and O.: Helendale Farms, Milwaukee, Wis.

54714 **Clarion Call**
Sire *Keynote* 39052. Dam *Susie Berkshire* 52040.
Born Dec. 21, 1918. B. and O.: Helendale Farms, Milwaukee, Wis.

54715 **Cottina's Spotswood of Oaks Farm**
Sire *Spotswood Daisy's May King* 26772. Dam *May King's Cottina* 46170.
Born Oct. 3, 1918. B. and O.: C. W. Barron, Cohasset, Mass.

54716 **William J.**
Sire *Harlequin of Hollyhurst* 27512. Dam *Lovely Dorothy* 58584.
Born Aug. 31, 1918. B. and O.: James C. Austin, Marshville, N. C.

54717 **Beauty of March's Doughboy**
Sire *Dairymaid's Pride of Mapledell 2d* 32479. Dam *Beauty of March* 36840.
Born May 1, 1918. B.: S. D. Williams, Vinton, Iowa. O.: E. E. Osborn, Walker, Iowa.

54718 **Chêne's Easter's King of the May**
Sire *Charlotte's May King* 25522. Dam *Chêne's Easter* 54655.
Born July 13, 1918. B. and O.: John C. Higgins, Delaware City, Del.

54719 **Jane Darling 2d's Duke**
Sire *Charlotte's May King* 25522. Dam *Jane Darling 2d* 39533.
Born Sept. 22, 1918. B. and O.: John C. Higgins, Delaware City, Del.

54720 **Coquette's Bonny Boy of Perley Farm**
Sire *Mixter Caesar* 29299. Dam *Coquette of Maplewood* 27850.
Born June 4, 1918. B. and O.: Ernest E. Perley, Richford, Vt.

54721 **Jim Bill Ruskin**
Sire *Charlotte's May King* 25522. Dam *Jennie Ruskin 2d* 24383.
Born July 19, 1918. B.: John C. Higgins, Delaware City, Del. O.: James W. Urie, Kennedyville, Md.

54722 **Golden King of Kennedyville**
Sire *Charlotte's May King* 25522. Dam *Golden Paula 2d* 21173.
Born Oct. 13, 1918. B.: John C. Higgins, Delaware City, Del. O.: James W. Urie, Kennedyville, Md.

54723 **Christian, the Wett**
Sire *Marshall of Maple Grove* 29935. Dam *Dorothy Fernwood* 54723.
Born Oct. 21, 1918. B. and O.: Gus Danhof, Snohomish, Wash.

54724 **Queen of Riverland's Mettowee Lad**
Sire *Mettowee Lad* 40612. Dam *Queen of Riverland* 36679.
Born Oct. 2, 1918. B. and O.: John T. Adams, Poultney, Vt.

54725 **Oak Grove Glenwood Prince**
Sire *Glenwood's Glendett of Lakeland* 23318. Dam *Bimetal 2d* 21398.
Born Feb. 24, 1917. B.: Knickerbocker Ice Co., Crystal Lake, Ill. O.: Village Farms, Grass Lake, Mich.

54726 **Shawnee's Jewel**
Sire *La Fallaize Ivy Jewel* 36064. Dam *Shawnee Princess* 45990.
Born Nov. 6, 1918. B. and O.: C. T. Gilbert, Shaw, Oregon.

54727 **John of Clover Farm**
Sire *Imp. Aimable of the Isle* 18373. Dam *Annie Dee's Pride of Bradhurst* 45527.
Born Oct. 23, 1917. B. and O.: James L. McIntosh, Dovesville, S. C.

54728 **Emery's Duke**
Sire *Mose* 52938. Dam *Pearl's Lady* 57798.
Born June 19, 1918. B. and O.: Joe C. Schrock, Flanagan, Ill.

54729 **Bill's Choice**
Sire *Golden Boy of Pencoyd* 18896. Dam *Rilla* 47610.
Born Oct. 2, 1918. B. and O.: F. R. Allen, Ithaca, N. Y.

54730 **Baird's Golden Boy**
Sire *Imp. Princess of the Vauquiedor's Governor* 24738. Dam *Imp. Soleil d'Octobre* 26937.
Born May 1, 1918. B. and O.: W. O. Baird & Son, New Rockford, N. Dak.

54731 **Baird's Emperor**
Sire *Imp. Princess of the Vauquiedor's Governor* 24738. Dam *Imp. Kate Pie II. of the Maresquet* 40377.
Born June 25, 1918. B. and O.: W. O. Baird & Son, New Rockford, N. Dak.

54732 **The Celt**
Sire *Raymond of Wayland* 20339. Dam *Celtic* 22648.
Born Aug. 19, 1918. B. and O.: B. W. Hoppert, Sheboygan, Wis.

54733 **Pride's Banner Boy**
Sire *Langwater Banner Bearer* 42650. Dam *Imp. Dignity's Pride of Sheboygan* 71497.
Born Jan. 21, 1919. B.: Arno H. Hoppert, Sheboygan, Wis. O.: B. W. Hoppert, Sheboygan, Wis.

54734 **Master Bickleigh**
Sire *Sir Bickleigh* 27097. Dam *Daisy of Mapleview* 25589.
Born Nov. 12, 1916. B. and O.: Charles W. Warner, Great Barrington, Mass.

54735 **Castello's Son 2d**
Sire *Castello's Son* 19944. Dam *Lady Coe* 55922.
Born Dec. 3, 1918. B. and O.: Crouch Bros., Hartland, Wis.

54736 **Marshal of Beaver Lake**
Sire *Castello's Son* 19944. Dam *Rebecca of Beaver Lake* 55924.
Born Jan. 11, 1919. B. and O.: Crouch Bros., Hartland, Wis.

54737 **Squire of The Elms**
Sire *Lewis of Ore Hill* 27202. Dam *Hostess of Maple Grove* 40583.
Born Nov. 29, 1918. B. and O.: Louis H. Oesau, Chilton, Wis.

54738 **The Ideal Lad**
Sire *The Ideal Boy* 38119. Dam *Stich Sunflower of Angra* 69875.
Born Sept. 10, 1918. B. and O.: L. L. Gillespie, Hopkins, Mo.

54739 **Louise's Lad of Interlachen**
Sire *Alberta's Maxwell of Woodend* 27058. Dam *Louise McQueen* 24403.
Born Dec. 4, 1918. B. and O.: C. R. Vollmer, Winsted, Minn.

54740 **Pride's Governor**
Sire *Gouvernante's Governor of Silverton* 42559. Dam *Pride's Cleopatra 2d* 48444.
Born Jan. 30, 1918. B. and O.: Mrs. Mae Walters, Kratka, Minn.

54741 **Herm Chêne of Crab Tree**
Sire *George's Forgette Boy of Crab Tree* 30815. Dam *Imp. Minnie of Herm* 65849.
Born Oct. 29, 1918. B. and O.: Mrs. Scott Durand, Lake Forest, Ill.

54742 **Liberty Chêne of Crab Tree**
Sire *George's Forgette Boy of Crab Tree* 30815. Dam *Imp. Erma of Sarnia* 65408.
Born Nov. 11, 1918. B. and O.: Mrs. Scott Durand, Lake Forest, Ill.

54743 **Levonia's Chêne of Crab Tree**
Sire *George's Forgette Boy of Crab Tree* 30815. Dam *Imp. Lady Levonia of New Anneville* 65847.
Born Nov. 20, 1918. B. and O.: Mrs. Scott Durand, Lake Forest, Ill.

54744 **Nassau Model Sequel**
Sire *Langwater Model* 28061. Dam *Masher's Flothorne* 45351.
Born April 22, 1918. B.: L. J. Francke, Glen Head, N. Y. O.: Clarence H. Mackay, Roslyn, N. Y.

54745 **Raldo**
Sire *Glen Gable Guy* 18773. Dam *Queen's Dolly D. of Farview* 80734.
Born Feb. 3, 1918. B. and O.: C. A. Wright & Son, Canton, Pa.

54746 **Camo Flaj**
Sire *Glen Gable Guy* 18773. Dam *Yashie Belle* 47476.
Born Feb. 6, 1918. B. and O.: C. A. Wright, Canton, Pa.

54747 **Dutch Rilma of Warren**
Sire *Rilma Boy of Woodland Farm* 35081. Dam *Duchess of Warren* 57342.
Born Aug. 4, 1918. B. and O.: Sol F. Johnson, Warren, Ind.

54748 **Butterfly's May Rose King**
Sire *Pride's May Rose King* 32257. Dam *Butterfly of Sunny Side* 50066.
Born Sept. 18, 1917. B. and O.: Fred J. Patterson, Harrisburg, Ill.

54749 **Bob Rilma's Prince**
Sire *Bob Rilma's Yeksa* 41903. Dam *Yeksa Queen 2d's Lily* 52014.
Born July 30, 1918. B. and O.: John S. Williams & Sons, Dousman, Wis.

54750 **Doughboy of Albertha**
Sire *Golden King of Briarbank* 34979. Dam *Mesaba Bell Queen of Briarbank* 64197.
Born Dec. 23, 1918. B.: W. T. Barbour, Birmingham, Mich. O.: A. A. Ainsworth, Ossining, N. Y.

54751 **Bobolink of Whitewater**
Sire *Bob Rilma's Monogram* 29095. Dam *Hambro's Ringlet* 55239.
Born March 30, 1918. B. and O.: Ralph Tratt, Whitewater, Wis.

54752 **Hambro's B. B. Bob**
Sire *Bob Rilma's Monogram* 29095. Dam *Hambro's Busy Bee* 55243.
Born April 16, 1918. B. and O.: Ralph Tratt, Whitewater, Wis.

54753 **Cymbus**
Sire *Gay Lad's Artisan* 29700. Dam *Glenwood Bonny Rilma* 59790.
Born Aug. 23, 1918. B. and O.: Edwin Chapin, Iola, Wis.

54754 **Duke of Peshtigo Valley**
Sire *Golden Noble of Herodale* 45791. Dam *Queen Ann of Peshtigo Valley* 67607.
Born Oct. 4, 1918. B. and O.: C. J. Rasmussen, North Crandon, Wis.

54755 **Yadkin of Western Slope Ranch**
Sire *Mooresville Boy* 24766. Dam *Iredell's Carolina 2d* 28896.
Born Aug. 21, 1918. B. and O.: C. L. Neel, Salisbury, N. C.

54756 **Yeksa's Rilma of Echo Glade**
Sire *Bob Rilma's Yeksa* 41903. Dam *Yeksa's Certified Maid* 64577.
Born July 4, 1918. B. and O.: John S. Williams & Sons, Dousman, Wis.

54757 **Bonny Lad of Strunk's Edgewood Farm**
Sire *Don of Walnut Hall* 38636. Dam *Deanie S.* 59113.
Born July 20, 1918. B. and O.: L. W. Strunk, Mifflinburg, Pa.

54758 **Itchen Bullrush of Highland Place**
Sire *Imp. Itchen Bullrush* 27998. Dam *Itchen Alyssum's Iowa Girl* 61076.
Born Sept. 20, 1918. B. and O.: Joseph Golinvaux, Waterloo, Iowa.

54759 **Coronado of Jean Du Luth**
Sire *Starlight's Excelsior of Jean Du Luth* 30157. Dam *Corona of Jean Du Luth* 65640.
Born Aug. 22, 1918. B. and O.: Jean Du Luth Farm, Inc., Duluth, Minn.

54760 **Mistletoe's Rose King**
Sire *Craigamoor May King* 40382. Dam *Imp. Mistletoe of Jean Du Luth* 69499.
Born Nov. 13, 1918. B. and O.: Jean Du Luth Farm, Inc., Duluth, Minn.

54761 **Romeo of Jean Du Luth**
Sire *Golden Noble of the Lakes* 37091. Dam *Imp. Ruby II. of la Croisée* 44193.
Born Nov. 29, 1918. B. and O.: Jean Du Luth Farm, Inc., Duluth, Minn.

54762 **Raymond Belle's May King**
Sire *Promise's May King of Jean Du Luth* 38184. Dam *Imp. McKerrow's Raymond Belle* 53183.
Born Sept. 30, 1918. B. and O.: Benrud Bros., Goodhue, Minn.

54763 **Zadia's Prince**
Sire *Glencoe's Prince of Maple Hill* 36231. Dam *Zadia's Pretor Wild Rose S.* 35725.
Born Oct. 11, 1918. B. and O.: C. E. Fulton, Springfield, Mo.

54764 **Kitchener's Express of Tenas Illihee**
Sire *Imp. Kitchener's Express* 43925. Dam *Winifred of Tenas Illihee* 54530.
Born Oct. 4, 1918. B. and O.: J. E. Sedgwick, Waterloo, Iowa.

54765 **Glenwood Rose of Swiftwater**
Sire *Lady Lorier 3d's Glenwood* 42758. Dam *Leora's Daughter* 47435.
Born Feb. 10, 1918. B. and O.: William J. Hamblin, Swiftwater, Pa.

54766 **Jolly Boy of Ochervoil Farm**
Sire *Pat of Maple Heights* 37145. Dam *Julia's Princess of Ochervoil* 46781.
Born April 10, 1918. B. and O.: Wilbur J. Williams, Waukesha, Wis.

54767 **Priscilla's Pride**
Sire *Elmpines Saren* 31244. Dam *Priscilla's King's Nance* 39342.
Born Oct. 26, 1918. B.: S. M. Cook, Middle Granville, N. Y. O.: S. M. Cook & Percival L. Lasher, Middle Granville, N. Y.

54768 **Prince Yabgib of Bay Cliffs**
Sire *Golden Nassau of Pencoyd* 29103. Dam *New Haven Boy's Lizette* 36241.
Born May 23, 1917. B.: H. W. Wigman, Lansing, Mich. O.: Huron Mountain Club, Huron Mountain, Mich.

54769 **Laddie's Select of Edgemere**
Sire *Florham Laddie* 20431. Dam *Libby Select* 21807.
Born Aug. 9, 1918. B. and O.: L. L. Coggshall, Locke, N. Y.

54770 **Evelyn's Pride**
Sire *Cato Buster* 15076. Dam *Evelyn of Pine Run* 27789.
Born Oct. 28, 1916. B. and O.: B. A. Jacklin & Sons, Waupaca, Wis.

54771 **General Foch of Blue River**
Sire *Julia's Lord Mar* 41337. Dam *Ellenwood Venus 2d* 68846.
Born April 6, 1918. B. and O.: N. G. Larimer, Blue River, Wis.

54772 **Sal's Frederick**
Sire *Bright of Manitowoc Island Farm* 35011. Dam *Sally of the Highland Stock Farm* 56307.
Born Nov. 20, 1918. B. and O.: Harvey L. Bremer, Manitowoc, Wis.

54773 **Caesar's King of Bellview**
Sire *Upland's Caesar* 40788. Dam *Imp. Boston of the Hougue Fouque* 36333.
Born Aug. 4, 1918. B. and O.: F. B. Buckley, Valley Falls, N. Y.

54774 **Echo's Prince**
Sire *Lorna's Prince of Grenwode* 38518. Dam *Standard's Echo* 60874.
Born Oct. 14, 1918. B. and O.: George E. Larson, Amherst Junction, Wis.

54775 **Princess's Victorious King**
Sire *Victorious King of Maplehurst* 29679. Dam *Princess of Highway* 60903.
Born Dec. 26, 1918. B. and O.: John W. Little, Hanover, Pa.

54776 **Von Don Averill**
Sire *Ma Charmante's Sequel* 34432. Dam *Nuta of Von Don* 42360.
Born Aug. 29, 1918. B. and O.: C. G. Dondero, Augusta, Maine.

54777 **King of Redhurst**
Sire *Pride of Redhurst* 37867. Dam *Lakeside Queen* 63957.
Born Oct. 31, 1918. B. and O.: Charles Taylor, Portland, Conn.

54778 **Springvista's Autocrat**
Sire *Pencoyd Autocrat* 39628. Dam *Fortune's Beauty* 50840.
Born Nov. 28, 1918. B. and O.: L. S. Murat, Scandinavia, Wis.

54779 **King of Custer**
Sire *Miranda's Prince* 30654. Dam *Juanita of New Hope* 65815.
Born Aug. 21, 1918. B. and O.: Andrew S. Anderson, Amherst Junction, Wis.

54780 **Mar's Fancy Boy**
Sire *Fleurie's Mar of Iowa* 22140. Dam *Bosky's Salome* 38480.
Born Oct. 12, 1917. B.: Utah State Prison, Salt Lake City, Utah. O.: Milton & Walter Holdaway, Provo, Utah.

54781 **Sally's Sequel**
Sire *Princeling's Sequel* 37007. Dam *Oaklawn Sally* 41112.
Born Nov. 3, 1918. B. and O.: O. Rudesill, Baldwin, Wis.

54782 **Marathon Noble of Jean Du Luth**
Sire *Golden Noble of the Lakes* 37091. Dam *Imp. Daisy de la Forge* 31969.
Born June 14, 1918. B. and O.: Jean Du Luth Farm, Inc., Duluth, Minn.

54783 **Fine Gold of Jean Du Luth**
Sire *Golden Noble of the Lakes* 37091. Dam *Imp. Flora III. of the Belles* 44111.
Born Oct. 1, 1918. B. and O.: Jean Du Luth Farm, Inc., Duluth, Minn.

54784 **Justice of Bralee**
Sire *Nora's Mysie Boy* 19203. Dam *Dora Heartsease* 44202.
Born Jan. 20, 1917. B. and O.: E. R. Brady, Satsop, Wash.

54785 **American Boy of Pilchuck**
Sire *Admiral Togo* 9255. Dam *Carnation of Bralee* 89716.
Born July 4, 1918. B.: E. R. Brady, Satsop, Wash. O.: Pilchuck Ranch Co., Pilchuck, Wash.

54786 **King of Pilchuck**
Sire *Langwater Traveler* 38325. Dam *Hazelton of Chicona* 66587.
Born Sept. 16, 1918. B.: Albion L. Gile, Chinook, Wash. O.: Pilchuck Ranch Co., Pilchuck, Wash.

54787 **Ben Elder of Elderwood 2d**
Sire *Ben Elder of Elderwood* 16330. Dam *King's Rose of Elmwood* 40910.
Born Aug. 6, 1918. B. and O.: A. C. Erb, Minot, N. Dak.

54788 **His Grace of Glencairne**
Sire *Aristocrat of Harbor Hill* 39246. Dam *Ina's Grace* 49724.
Born Aug. 5, 1918. B. and O.: R. H. L. Chichester, Fredericksburg, Va.

54789 **Mars of Glencairne**
Sire *Aristocrat of Harbor Hill* 39246. Dam *Little Star of Glencairne* 64127.
Born Aug. 20, 1918. B. and O.: R. H. L. Chichester, Fredericksburg, Va.

54790 **Leaf Lake May Rose**
Sire *May Rose-Starlight 2d* 37516. Dam *Imp. Sherwill's Jeannette II.* 25812.
Born Aug. 18, 1918. B. and O.: George H. Miller, Ottertail, Minn.

54791 **Leaf Lake Starlight**
Sire *May Rose-Starlight 2d* 37516. Dam *Leaf Lake Lady* 45494.
Born Aug. 26, 1918. B. and O.: George H. Miller, Ottertail, Minn.

54792 **Sport of Maple Ridge**
Sire *Glorious of Sarnia* 39589. Dam *Thelma Glenwood of Maple Ridge* 61592.
Born Aug. 1, 1918. B. and O.: Roy A. Atwood, Grand Ridge, Ill.

54793 **Hope of Riviera**
Sire *Corncob of Annandale* 40270. Dam *Imp. Rouge Rose* 70954.
Born Nov. 6, 1918. B.: J. L. Hope, Madison, N. J. O.: Mrs. William H. Luden, Reading, Pa.

54794 **Golden Lad of Grenwode**
Sire *Golden King of Grenwode 2d* 40144. Dam *Duke's Pretty Duchess 2d* 24006.
Born July 26, 1918. B. and O.: E. R. Whitcomb, Whitefish Bay, Wis.

54795 **King of Mackworth**
Sire *Duke of Mackworth* 53212. Dam *Daisy of Mackworth* 86239.
Born March 1, 1917. B. and O.: Percival P. Baxter, Portland, Maine.

54796 **King Fox**
Sire *May King of Wasteland* 34030. Dam *Inez Fox* 35176.
Born June 23, 1918. B. and O.: J. W. Hartman, Sligo, Pa.

54797 **Green Meadow Famous**
Sire *Green Meadow Secret Busy Boy* 39855. Dam *Green Meadow Nelita* 72078.
Born Nov. 28, 1918. B. and O.: G. A. Cluett, Williamstown, Mass.

54798 **Green Meadow Rival**
Sire *Langwater Renown* 39636. Dam *Green Meadow May Rose* 72079.
Born Dec. 10, 1918. B. and O.: G. A. Cluett, Williamstown, Mass.

54799 **Governor's Gold Weshpi**
Sire *Minnetrista Governor* 39150. Dam *Imogene Gold* 45837.
Born Nov. 11, 1918. B. and O.: M. B. Wood, Mankato, Minn.

54800 **Sabrina's Makeshift**
Sire *King Charmante of Ellenwood* 34698. Dam *Fordhooke Beauty* 67829.
Born July 15, 1918. B. and O.: Addison R. Kriebel, Norristown, Pa.

54801 **Sabrina's Violet's Boy**
Sire *King Charmante of Ellenwood* 34698. Dam *Sabrina's Violet* 64892.
Born Dec. 15, 1918. B. and O.: Addison R. Kriebel, Norristown, Pa.

54802 **Fernwood Plum Duke of Shadyside**
Sire *Fernwood May Duke* 35266. Dam *Lida of Plum Grove* 51523.
Born Dec. 23, 1918. B. and O.: J. W. Rice, Harmonsburg, Pa.

54803 **King Duke of Shadyside**
Sire *Fernwood May Duke* 35266. Dam *Little Queen* 54659.
Born Jan. 3, 1919. B. and O.: J. W. Rice, Harmonsburg, Pa.

54804 **La Crosse Silver Masher**
Sire *Squire's Robin of Pleasant Hill* 46316. Dam *Silver's Beauty of Pleasant Hill* 75034.
Born Aug. 7, 1918. B.: W. H. Chapin, Chippewa Falls, Wis. O.: La Crosse County School of Agriculture, Onalaska, Wis.

54805 **Masher's Dandy of Crystal Springs**
Sire *Masher King of Farview* 33356. Dam *Golden Fern's Goldie of Crystal Springs* 64014.
Born March 17, 1918. B. and O.: Mrs. L. A. Devine, Rush, Pa.

54806 **McCormick King of the May**
Sire *Nancy's King of the May* 36557. Dam *Imp. Rouge V. of the Cloture* 35463.
Born Dec. 7, 1917. B. and O.: Medill McCormick, Byron, Ill.

54807 **McCormick Squire of Woodend**
Sire *Imp. Valentine's Squire* 28093. Dam *Cora's Fanny of Woodend* 41271.
Born April 12, 1918. B.: Albert C. Loring, Minneapolis, Minn. O.: Medill McCormick, Byron, Ill.

54808 **McCormick May Rose of Woodend**
Sire *May Rose King 2d* 13130. Dam *Sunbeam of Woodend 2d* 43102.
Born April 19, 1918. B.: Albert C. Loring, Minneapolis, Minn. O.: Medill McCormick, Byron, Ill.

54809 **Donald of Fairview**
Sire *Poppy Boy of Sunnyside* 23640. Dam *Dimple of Mapleside 2d* 38074.
Born April 24, 1918. B. and O.: John H. Wheat (Est.) & Son, Moravia, N. Y.

54810 **Albamont Raider of Linda Vista**
Sire *Imp. Itchen Red Raider* 27342. Dam *Donna May Fanchon of Linda Vista* 47709.
Born Jan. 16, 1919. B. and O.: Louis E. P. Smith, Holliston, Mass.

54811 **Silverwood's Jewel**
Sire *Brookmead's Banner* 36207. Dam *Jewel's Primrose of Rockstone* 62699.
Born Jan. 28, 1919. B. and O.: S. H. Fessenden, Holliston, Mass.

54812 **Dolly Glenwood's May King**
Sire *Nora's May King of Bailey Falls* 21759. Dam *Dolly's Glenwood Girl of Ingleside* 27892.
Born Aug. 5, 1918. B.: T. W. Brophy, Edison Park, Chicago, Ill. O.: Grant M. Enlow, Fairfield, Iowa.

54813 **Fisher Marshall's Count 2d**
Sire *Fisher Marshall's Count* 44036. Dam *Norton's Pride* 18398.
Born Nov. 5, 1918. B. and O.: A. C. Macomber, Dryden, Maine.

54814 **Nonpareil of Tristram Farm**
Sire *Dairymaid's Nonpareil of Iowa* 26763. Dam *Imp. Blonde of Sarnia* 46545.
Born Aug. 5, 1918. B. and O.: W. K. Coffin, Eau Claire, Wis.

54815 **Dairymaid's Governor of Tristram Farm**
Sire *Dairymaid's Nonpareil of Iowa* 26763. Dam *Imp. Corellia of Sarnia* 50462.
Born Sept. 25, 1918. B. and O.: W. K. Coffin, Eau Claire, Wis.

54816 **Chieftain's Monarch**
Sire *Chieftain of Forest Lodge* 25983. Dam *Olive's Dorothy* 44642.
Born Dec. 27, 1918. B. and O.: E. L. Hawn, Ruby, Wis.

54817 **Mermaid's Pride of Mara Alva**
Sire *Sequel's Golden Count* 34379. Dam *Mermaid of Red Barn Farm* 61808.
Born Jan. 11, 1919. B.: C. C. Stansberger, Navarre, Ohio. O.: A. C. Ramseyer, Smithville, Ohio.

54818 **Mariner's Fred of Hillview**
Sire *Mixter Mariner* 43613. Dam *Dairy Maid of Oakwood* 43033.
Born Nov. 28, 1918. B. and O.: C. G. Bullers, Brookville, Pa.

54819 **Charley of Walnut Hill**
Sire *Darling of Melrose's Hambro* 41672. Dam *Yeksa Vina* 69484.
Born Oct. 4, 1918. B. and O.: George F. Milner, Baraboo, Wis.

54820 **Mauley's Grandson**
Sire *Darling of Melrose's Hambro* 41672. Dam *Rooney of Hickory Grove* 66901.
Born Oct. 6, 1918. B. and O.: George F. Milner, Baraboo, Wis.

54821 **Raider Boy**
Sire *Border Equal* 27974. Dam *Camilla of Oakwood* 40303.
Born Nov. 22, 1917. B. and O.: J. E. Nichols, Elm Grove, W. Va.

54822 **Camp's May King**
Sire *Ona's May King of West Salem* 27874. Dam *Dolores of Lilydale Farm* 51379.
Born Feb. 5, 1918. B.: Fred J. Bandy, Wausau, Wis. O.: Jay Miller, Rhinelander, Wis.

54823 **Buttercup Bob**
Sire *Primal B. of Avonlea* 26677. Dam *Lucy Patterson* 31402.
Born Feb. 12, 1917. B.: Est. R. L. Patterson, Butler, Pa. O.: Albert Pearson, Grove City, Pa.

54824 **Bravo of Rich Neck 8th**
Sire *Bravo of Rich Neck* 35937. Dam *Taudevine of Sylvanite* 69758.
Born Nov. 19, 1918. B. and O.: Richard F. Klemm, Baraboo, Wis.

54825 **Bravo of Rich Neck 9th**
Sire *Bravo of Rich Neck* 35937. Dam *Alice of Bon Ayre* 43146.
Born Dec. 3, 1918. B. and O.: Richard F. Klemm, Baraboo, Wis.

54826 **King's Goodblood of Rural Glade**
Sire *May Rose King of Woodside* 39554. Dam *Bell Braye of Rural Glade* 70996.
Born Oct. 11, 1918. B. and O.: S. W. Townsend, Cochranville, Pa.

54827 **Mayor of Ashwood**
Sire *Imp. Charlie Boy* 39445. Dam *Imp. Ruby III. of the Caillioterie* 61272.
Born Sept. 14, 1918. B. and O.: Charles W. Praray, New Bedford, Mass.

54828 **Golden Lad of Riverdale**
Sire *Cottina's Goldseeker of A. D. F.* 36359. Dam *Bettina of Groton* 72146.
Born May 24, 1918. B. and O.: F. L. Howes, Groton, Mass.

54829 **Madge's Golden Champion**
Sire *Cottina's Goldseeker of A. D. F.* 36359. Dam *Hero's Madge of Oaks Farm* 54357.
Born Aug. 23, 1918. B. and O.: F. L. Howes, Groton, Mass.

54830 **Kitty's King of Pleasant View**
Sire *Milkmaid's King of Maple Hill* 40467. Dam *Blanchflower's Kitty of Pleasant View* 49185.
Born Oct. 5, 1918. B. and O.: Charles Schmidt, Wrightstown, Wis.

54831 **Violet's Bud of Pleasant View**
Sire *Milkmaid's King of Maple Hill* 40467. Dam *Violet of Pleasant View* 46286.
Born Oct. 16, 1918. B. and O.: Charles Schmidt, Wrightstown, Wis.

54832 **Lucie's King of Pleasant View**
Sire *Milkmaid's King of Maple Hill* 40467. Dam *Lucie of Pleasant View* 43802.
Born Nov. 13, 1918. B. and O.: Charles Schmidt, Wrightstown, Wis.

54833 **Starlight's Star of Pleasant View**
Sire *Milkmaid's King of Maple Hill* 40467. Dam *Blanchflower's Starlight* 42798.
Born Dec. 17, 1918. B. and O.: Charles Schmidt, Wrightstown, Wis.

54834 **Inspiration of Edgemoor**
Sire *Royal Rose King of Edgemoor* 34361. Dam *Imp. Donnington Goldie 5th* 59866.
Born Nov. 22, 1918. B. and O.: W. H. Dupee, Santee, Cal.

54835 **Reliance of Edgemoor**
Sire *Royal Rose King of Edgemoor* 34361. Dam *Mabel of Linden Home* 23009.
Born Dec. 8, 1918. B. and O.: W. H. Dupee, Santee, Cal.

54836 **Alert of Edgemoor**
Sire *Langwater El Dorado* 39136. Dam *Imp. Lady Roberts of Edgemoor* 63572.
Born Jan. 22, 1919. B. and O.: W. H. Dupee, Santee, Cal.

54837 **Freedom of Edgemoor**
Sire *Royal Rose King of Edgemoor* 34361. Dam *Lura's Josephine of Edgemoor* 52577.
Born Aug. 4, 1918. B. and O.: W. H. Dupee, Santee, Cal.

54838 **King Phillip of Edgemoor**
Sire *Royal Rose King of Edgemoor* 34361. Dam *Imp. Bridesmaid of Edgemoor* 58894.
Born Aug. 5, 1918. B. and O.: W. H. Dupee, Santee, Cal.

54839 **Star King of Edgemoor**
Sire *Imp. Itchen May King* 25174. Dam *Imp. Princess III. of the Marais* 40146.
Born Aug. 28, 1918. B. and O.: W. H. Dupee, Santee, Cal.

54840 **Audacity of Edgemoor**
Sire *Imp. Itchen May King* 25174. Dam *Proud Dame* 38916.
Born Aug. 29, 1918. B. and O.: W. H. Dupee, Santee, Cal.

54841 **Patrician of Edgemoor**
Sire *Imp. Itchen May King* 25174. Dam *Imp. Hayes Felois 10th* 59868.
Born Aug. 31, 1918. B. and O.: W. H. Dupee, Santee, Cal.

54842 **Masterpiece of Edgemoor**
Sire *Royal Rose King of Edgemoor* 34361. Dam *Jesebel of Edgemoor* 52584.
Born Sept. 23, 1918. B. and O.: W. H. Dupee, Santee, Cal.

54843 **Carview's Prince**
Sire *Imp. Ivy's Masterpiece* 26916. Dam *Middledale Princess* 55122.
Born Oct. 4, 1918. B. and O.: J. H. Bowles, Merced, Cal.

54844 **Duke of Sunny Slope**
Sire *Pretoria's Lad of Arwood* 32299. Dam *Lassie's Daisy* 59402.
Born Oct. 15, 1918. B. and O.: Noah Rediger, Milford, Nebr.

54845 **King of Three Maples**
Sire *Imp. Elmpines Sinetto* 34143. Dam *Imp. Nellie of the Mont Marché* 50407.
Born Dec. 7, 1918. B.: The Columbia Mills, Inc., Minetto, N. Y. O.: Anderson T. Herd, New Hope, Pa.

54846 **Ned of Golden Crest**
Sire *Ned of Rising Sun* 39337. Dam *Galaxy's Chedda May* 72002.
Born Nov. 14, 1918. B. and O.: O. J. Routzohn, Dayton, Ohio.

54847 **Hero of Avondale**
Sire *Langwater Hero* 39634. Dam *Grace of Landenberg* 56406.
Born Aug. 8, 1918. B. and O.: M. M. Hollingsworth, Landenberg, Pa.

54848 **Ozaukee Chief**
Sire *Beatrix B.'s Royal Duke* 40593. Dam *Rose of Grafton* 33780.
Born Nov. 8, 1918. B. and O.: Bernhard Behrens, Grafton, Wis.

54849 **Plummer Farm Tom Rose**
Sire *Langpen of Pencoyd* 37266. Dam *Plummer Farm Glenwood Lad's Juliet* 66066.
Born Aug. 9, 1918. B. and O.: Charles B. Plummer, Wilmore, Pa.

54850 **Plummer Farm Frank Rose**
Sire *Langpen of Pencoyd* 37266. Dam *Plummer Farm Glenwood Sapphire* 55463.
Born Aug. 10, 1918. B. and O.: Charles B. Plummer, Wilmore, Pa.

54851 **Marcus Aurelius of Twin Maples**
Sire *Ideal Boy of Birchwood 2d* 31566. Dam *Lizzie Mack* 32163.
Born Oct. 14, 1918. B. and O.: Charles Horn, New Auburn, Wis.

54852 **MacCulloch's Folly of Elmview**
Sire *Follyland Lord Azucena* 34358. Dam *Jewel's Miss MacCulloch of Elmview* 60548.
Born Dec. 25, 1918. B. and O.: Benjamin H. Throop, Elmhurst, Pa.

54853 **Glenwood B.**
Sire *Tony Glenwood* 19184. Dam *Sequel's Clara B.* 42080.
Born April 7, 1918. B. and O.: Ellis Wills & Bros., Vincentown, N. J.

54854 **Larch Hill Norfolk Squire**
Sire *Mixter Rose King* 43617. Dam *Imp. Daisy II. of La Mare* 43672.
Born Sept. 24, 1918. B. and O.: W. H. Erb & Sons, West Liberty, Iowa.

54855 **Cedric Elder of Elderwood**
Sire *Princeling's Son of Elderwood* 34088. Dam *Midget of Elderwood 2d* 68370.
Born Aug. 9, 1918. B. and O.: Roy Burton, Eagle, Wis.

54856 **Tillybardin King**
Sire *Blossom's Yeksa Lord* 30842. Dam *Mount Pleasant Rose* 17826.
Born Aug. 15, 1918. B. and O.: C. J. & D. S. Mitchell, Waukesha, Wis.

54857 **Tillybardin Snowball**
Sire *Blossom's Yeksa Lord* 30842. Dam *Baron's Amarina of Tillybardin* 64329.
Born Aug. 20, 1918. B. and O.: C. J. & D. S. Mitchell, Waukesha, Wis.

54858 **May Rose Whittie of Shady Nook**
Sire *May Rose Noble of Jean Du Luth* 38183. Dam *Imp. Primrose of Edgewater* 31891.
Born Nov. 8, 1918. B. and O.: Joseph T. Speer, Garrettsville, Ohio.

54859 **May Rose Lee of Shady Nook**
Sire *May Rose Noble of Jean Du Luth* 38183. Dam *Princess Bine of Shady Nook* 54727.
Born Nov. 16, 1918. B. and O.: Joseph T. Speer, Garrettsville, Ohio.

54860 **May Rose Charlie of Shady Nook**
Sire *May Rose Noble of Jean Du Luth* 38183. Dam *Primrose Spotswood of Shady Nook* 54728.
Born Dec. 17, 1918. B. and O.: Joseph T. Speer, Garrettsville, Ohio.

54861 **May Rose Bob of Shady Nook**
Sire *May Rose Noble of Jean Du Luth* 38183. Dam *Lady Caroline of Shady Nook* 68916.
Born Jan. 15, 1919. B. and O.: Joseph T. Speer, Garrettsville, Ohio.

54862 **Yeoman's King of Cloverdell**
Sire *Yeoman's Mixter May King* 42714. Dam *Imp. Yearsley's Gladys IV.* 53614.
Born Nov. 1, 1918. B. and O.: R. H. Dutton, Colmar, Pa.

54863 **Noble of Cloverdell**
Sire *Primal Hyacinth* 25774. Dam *Imp. Beauty II. of la Hougue* 47165.
Born Nov. 25, 1918. B. and O.: R. H. Dutton, Colmar, Pa.

54864 **Lenore's King of Ira**
Sire *Proud Don* 29327. Dam *Daisy Lenore* 48893.
Born Aug. 4, 1918. B. and O.: Charles Hornburg, Ira, N. Y.

54865 **Milton's Student**
Sire *Langwater Student* 28056. Dam *Lady Q.* 44381.
Born March 21, 1917. B. and O.: William H. Caldwell, Peterboro, N. H.

54866 **Twin Pines Banner**
Sire *Langwater Sunderland* 19337. Dam *Banner Girl* 47454.
Born July 13, 1918. B.: George B. Mauser, Treichlers, Pa. O.: Abbott S. Weibel, Allentown, Pa.

54867 **Hampton's King of The Pines**
Sire *Sunderland Pines* 42437. Dam *Raymond IV.'s Jeannette* 46341.
Born Sept. 10, 1918. B. and O.: Abbott S. Weibel, Allentown, Pa.

54868 **Southernview Harry**
Sire *Glenwood's Elector* 24964. Dam *Baby of Hillhurst* 27512.
Born April 23, 1918. B.: Est. A. B. Armstrong, Smethport, Pa. O.: Mrs. Carrie Armstrong, Smethport, Pa.

54869 **Joseph of Neill Heights**
Sire *Blanche's Top Gallant* 23389. Dam *Sophia Belle* 64025.
Born Dec. 3, 1917. B. and O.: J. M. Neill, Canonsburg, Pa.

54870 **Top Gallant's Red Cross**
Sire *Blanche's Top Gallant* 23389. Dam *Sophia Caroline* 28591.
Born July 19, 1918. B. and O.: J. M. Neill, Canonsburg, Pa.

54871 **Top Gallant of Neill Heights**
Sire *Blanche's Top Gallant* 23389. Dam *Stelletta Clovbanc* 38426.
Born Sept. 1, 1918. B. and O.: J. M. Neill, Canonsburg, Pa.

54872 **Victor of Smallidge Farm**
Sire *Bennie of the Ridge* 41637. Dam *Loretta of Eau Claire* 30795.
Born Aug. 7, 1918. B. and O.: E. J. Smallidge, Eau Claire, Mich.

54873 **Mars of Smallidge Farm**
Sire *Bennie of the Ridge* 41637. Dam *Francetta's Brenda of Eau Claire* 56664.
Born Aug. 8, 1918. B. and O.: E. J. Smallidge, Eau Claire, Mich.

54874 **Hero of Smallidge Farm**
Sire *Bennie of the Ridge* 41637. Dam *Euta of Eau Claire 2d* 67578.
Born Aug. 9, 1918. B. and O.: E. J. Smallidge, Eau Claire, Mich.

54875 **Magnet of Smallidge Farm**
Sire *Bennie of the Ridge* 41637. Dam *Lorna of Smallidge Farm* 70818.
Born Aug. 11, 1918. B. and O.: E. J. Smallidge, Eau Claire, Mich.

54876 **Bob of Star View Farm**
Sire *Cardinal of Paxtang* 25215. Dam *Grace of Centre Grove* 34520.
Born Nov. 18, 1918. B. and O.: Delmar Sharretts, Berwick, Pa.

54877 **Oakland Farms May Rose King**
Sire *Meadow Farm May King* 43201. Dam *Flora's Fannymay* 33647.
Born Jan. 23, 1919. B. and O.: N. W. Stuart, Clarksville, Mich.

54878 **Rex's Nobleman of Maple Hill**
Sire *Rex of Rich Neck* 31472. Dam *Mar's Blossom 2d* 47330.
Born Oct. 15, 1918. B. and O.: Fruit Bros., Waukesha, Wis.

54879 **Sequel's Bob of Burlington**
Sire *Sequel's Sun of Hillside* 36230. Dam *Emily B. of Riverside* 41771.
Born Jan. 24, 1919. B.: David Bogie, Sullivan, Wis. O.: C. Roy McCanna, Burlington, Wis.

54880 **Eaglesmere King**
Sire *Hesitator of Anna Dean Farm* 27635. Dam *Imp. Godetta of Padins de Bas II.* 68692.
Born July 24, 1918. B.: F. G. Bowman, Elkton, Ohio. O.: John G. Sell, Sunbury, Pa.

54881 **Raymond's Chief of Hawksworth**
Sire *Imp. Governor's King of Mara Alva* 40565. Dam *Raymond's Deanie* 66968.
Born June 23, 1918. B. and O.: J. H. Silvis, Greensburg, Pa.

54882 **Starlight's Prince**
Sire *Ben Hur of the Glen* 18007. Dam *Starlight of the Glen* 37962.
Born Aug. 30, 1918. B. and O.: Hamilton Carhartt, Carhartt, S. C.

54883 **Donald of Mara Alva**
Sire *Jeweller's Gem of Belle Vernon* 34665. Dam *Philomel 2d* 54494.
Born June 1, 1918. B. and O.: J. J. Whitacre, Waynesburg, Ohio.

54884 **Valentine's Model**
Sire *Langwater Model* 28061. Dam *Imp. Doutta Valentine II. of L'Eclet* 73749.
Born Aug. 20, 1918. B. and O.: Mrs. Barger Wallach, Jericho, N. Y.

54885 **Etna's Don of Breezy Hill**
Sire *Governor of Prairie Ranch* 40041. Dam *Etna* 23530.
Born Aug. 4, 1918. B.: Henry Winke, Portage, Wis. O.: Clifford C. Capener, Baraboo, Wis.

54886 **Crusader of Rocky Reach**
Sire *Langwater Crusader* 28059. Dam *St. Austell Daisy* 84891.
Born July 9, 1918. B.: C. G. Parnall, Jackson, Mich. O.: John C. Haartz, Campton, N. H.

54887 **Victory Knight of Rocky Reach**
Sire *Florham Knight* 32353. Dam *Miss Bella of Rocky Reach 2d* 68460.
Born Dec. 15, 1918. B. and O.: A. L. Lincoln, Norwell, Mass.

54888 **Captain Rossiter**
Sire *Craigamoor Pride of Day* 31121. Dam *Georgina of Eau Claire* 56231.
Born Sept. 5, 1918. B. and O.: Douglas County Work Farm, South Range, Wis.

54889 **Golden Boy of Jennings Farm**
Sire *Glenwood's Hazel's Count of Jennings Farm* 41982. Dam *Imp. Polly of les Houmets* 50287.
Born Aug. 22, 1918. B. and O.: C. H. Jennings, Towanda, Pa.

54890 **Royal King of Jennings Farm**
Sire *Glenwood's Hazel's Count of Jennings Farm* 41982. Dam *Imp. Hotton's Nelly X.* 50300.
Born Aug. 24, 1918. B. and O.: C. H. Jennings, Towanda, Pa.

54891 **Stockton's Prince**
Sire *Patient Masher* 20959. Dam *Norwood's Della* 64196.
Born Oct. 16, 1918. B. and O.: T. Howard Price, Phoenix, Md.

54892 **Stockton's Pioneer**
Sire *Stockton Cavalier* 51405. Dam *Stockton's Sarah* 84907.
Born Oct. 18, 1918. B. and O.: T. Howard Price, Phoenix, Md.

54893 **Stockton's Robert**
Sire *Patient Masher* 20959. Dam *Effie Queen 2d* 72554.
Born Jan. 20, 1919. B. and O.: T. Howard Price, Phoenix, Md.

54894 **Secret of Home Acres**
Sire *Odora's Golden Secret of Tarbell Farms* 42620. Dam *Lena of Home Acres* 69123.
Born Aug. 18, 1918. B. and O.: Eugene Griffin, Moravia, N. Y.

54895 **Eben Holden of Home Acres**
Sire *Belle's Holden of Pleasant View* 22251. Dam *Governor du Braye's Little Sue S.* 45807.
Born Aug. 22, 1918. B. and O.: Eugene Griffin, Moravia, N. Y.

54896 **Quartarose's Gold Dust**
Sire *King Gold Dust* 24601. Dam *Quartarose* 61918.
Born April 1, 1917. B. and O.: W. W. Colburn, Temple, N. H.

54897 **Hudson of Highland Stock Farm**
Sire *Miss Topsy's Benjamin* 33569. Dam *Rebecca M. of Lima* 31878.
Born Dec. 12, 1918. B. and O.: J. K. Larson & Sons, Manitowoc, Wis.

54898 **Governor of Elk Meadow**
Sire *Imp. Raymond of La Houguette* 17654. Dam *Imp. Cinna of Sarnia* 50465.
Born Nov. 25, 1918. B. and O.: John F. Stallman, Elk Mound, Wis.

54899 **Cantata's Raymond of Elk Meadow**
Sire *Imp. Raymond of La Houguette* 17654. Dam *Imp. Cantata of Sarnia* 50494.
Born Jan. 15, 1919. B. and O.: John F. Stallman, Elk Mound, Wis.

54900 **Ultra Glenwood Boy**
Sire *Florham Quality* 34375. Dam *Lucy Locket of Rock Spring* 20075.
Born Sept. 25, 1918. B. and O.: H. C. Hurley, Rockville, Md.

54901 **Madora's Prince**
Sire *General Bay* 16177. Dam *Princess Madora* 35592.
Born Aug. 28, 1918. B.: Otto W. Post, Ensenore, N. Y. O.: Charles F. Everson, Moravia, N. Y.

54902 **Harwood Quaker Boy of Old Town Farm**
Sire *Pencoyd Quaker Boy* 35552. Dam *Nigelle* 18710.
Born Aug. 22, 1918. B. and O.: R. G. Harwood, Littleton, Mass.

54903 **Richmond's Lady's Glen of Oshkosh**
Sire *Glenwood Boy of Village View* 34482. Dam *Richmond's Lady* 45762.
Born Jan. 14, 1919. B. and O.: N. A. Rasmussen, Oshkosh, Wis.

54904 **Esta's Master of Lone Pine**
Sire *Jessy Rose's Pride of Iowa* 23955. Dam *Imp. Esta of Sarnia* 65369.
Born Oct. 14, 1918. B.: Charles L. Hill, Rosendale, Wis. O.: A. O. Lindland, Rosholt, Wis.

54905 **Primrose's Dimple Bloom**
Sire *Dimple Bloom of Fletcher* 24957. Dam *Edgewood's Primrose* 21144.
Born May 1, 1918. B. and O.: Thomas D. Hardin, Greensboro, N. C.

54906 **Ultra Bessie's Sunbeam**
Sire *King Sunbeam* 41530. Dam *Ultra Bessie* 58551.
Born Aug. 20, 1918. B. and O.: H. C. Adams, Algona, Iowa.

54907 **Flora's Sunbeam**
Sire *King Sunbeam* 41530. Dam *Imp. Flora VI. of the Bordages* 35791.
Born Sept. 3, 1918. B. and O.: H. C. Adams, Algona, Iowa.

54908 **Olga's Sunbeam**
Sire *King Sunbeam* 41530. Dam *Olga's Rosaline* 66372.
Born Sept. 4, 1918. B. and O.: H. C. Adams, Algona, Iowa.

54909 **Masher's Colonel of Clover Lawn**
Sire *Gloriana's King Masher* 27645. Dam *Imp. Lady White of Sarnia* 35606.
Born Aug. 10, 1918. B. and O.: Charles E. Wirt, Lewiston, Minn.

54910 **Prince of Edelweice Farm**
Sire *Carnation's Lad of Appleton* 26244. Dam *Prince's Waneta 4th* 64964.
Born Sept. 1, 1918. B. and O.: E. N. Staub, Scandinavia, Wis.

54911 **Inlet's Fancy Boy**
Sire *Golden Boy of Pencoyd* 18896. Dam *Fancy Fairview* 64210.
Born Sept. 10, 1918. B.: F. R. Allen, Ithaca, N. Y. O.: H. E. Babcock, Ithaca, N. Y.

54912 **Magneto's Improver**
Sire *Magneto* 35240. Dam *May Sunshine* 89927.
Born March 17, 1918. B. and O.: W. M. Forsythe, Griswold, Iowa.

54913 **Poppy's Sequel of Richmond**
Sire *Imp. Clara's Sequel of Richmond* 29287. Dam *Poppy of Richmond* 83368.
Born May 9, 1918. B. and O.: Edwin G. Woolley, Jr., Richmond, Utah.

54914 **New Hope Jack**
Sire *Honeymoon's Bob of Chesney Farms* 41488. Dam *Prudence of Lake View* 68384.
Born Nov. 11, 1918. B.: A. J. Plowman, Elderon, Wis. O.: Matt Domaszek, Amherst Junction, Wis.

54915 **New Hope Bill**
Sire *Pencoyd Autocrat* 39628. Dam *Juanita's Morn* 73440.
Born Nov. 17, 1918. B.: L. S. Murat, Scandinavia, Wis. O.: Matt Domaszek, Amherst Junction, Wis.

54916 **Cream Gauge 3d's Bartlett's Chieftain**
Sire *Imp. Bartlett's Chieftain* 26805. Dam *Cream Gauge 3d* 30221.
Born Sept. 8, 1917. B. and O.: Mark Butler, Mount Vernon, Ind.

54917 **Foshay's Ensign**
Sire *Glen's Kitchener Boy of Alta Vista* 19288. Dam *Hambro's Royal Caslette* 65268.
Born Oct. 2, 1918. B. and O.: Octav Voget, Hubbard, Oregon.

54918 **Francia's King**
Sire *Polly's Prince of the Maples* 30947. Dam *Francia of Broad Vista* 57299.
Born Oct. 1, 1917. B. and O.: Norris B. Luce, Anson, Maine.

54919 **Little Governor of Newry**
Sire *Imp. Governor of the Ruettes* 39134. Dam *Little Princess of West Prairie* 62587.
Born March 26, 1918. B. and O.: C. Christensen, La Crosse, Wis.

54920 **Governor Sunbeam of Poskin**
Sire *Lolita's Governor of Woodend* 19310. Dam *Sunbeam's Dawn 4th* 27140.
Born Aug. 26, 1918. B. and O.: D. F. Clark, Minneapolis, Minn.

54921 **Kate's King**
Sire *Ultra King of Edgemoor* 42532. Dam *Kate of Aurelian Farms* 70241.
Born Dec. 15, 1918. B. and O.: William M. Jones, Waukesha, Wis.

54922 **Golden Allen D.**
Sire *Golden Gay Lad* 38391. Dam *Grace Roberts of St. Croix* 48117.
Born Aug. 17, 1918. B.: Allan H. Dickson, Elk Mound, Wis. O.: J. S. & H. W. Kent, Rusk, Wis.

54923 **Mark of Prairie View**
Sire *Starlight Boy* 33077. Dam *Daisy of Prairie View* 40058.
Born Aug. 27, 1918. B. and O.: H. W. Kent, Rusk, Wis.

54924 **May Rose Starlight of Prairie View**
Sire *Starlight Boy* 33077. Dam *Glory of Prairie View* 65290.
Born Jan. 28, 1919. B. and O.: H. W. Kent, Rusk, Wis.

54925 **Elsie's Mentor of Broad Acres**
Sire *Mentor of Broad Acres* 42506. Dam *Elsie of Broad Acres* 69192.
Born Dec. 26, 1918. B. and O.: Frank M. Smith, Springfield Center, N. Y.

54926 **Valentine's King Masher**
Sire *King Jewel Dandy of Winnisquam* 33373. Dam *King Masher 13th's Valentine* 66675.
Born July 25, 1918. B. and O.: W. E. G. Sparrow, Saint Johnsbury, Vt.

54927 **Norske**
Sire *Blanche of Rock's Governor* 44698. Dam *Glendale Queen* 61694.
Born Nov. 22, 1918. B. and O.: Alfred B. Johansen, Knapp, Wis.

54928 **Chief Dart Moor**
Sire *Chief Galahad Glenwood* 43768. Dam *Queen Anne Alta* 57064.
Born Dec. 10, 1918. B. and O.: Walter D. Anstey, Hartland, Wis.

54929 **Rockingham's Dunmore Galore**
Sire *Dunmore* 19927. Dam *Rockingham's Lily* 41017.
Born July 25, 1918. B.: Frank M. Smith, Springfield Center, N. Y. O.: James A. Dewar, Oneonta, N. Y.

54930 **Elmwood's Marsher**
Sire *Bonny of the Ridge* 34580. Dam *Elmwood's Lady* 62370.
Born Aug. 23, 1918. B. and O.: T. M. Martindale, Grand Rapids, Mich.

54931 **King's Lad of Hazelhurst**
Sire *King of the Bays* 37912. Dam *Marguerite of Hillhurst* 37124.
Born Nov. 15, 1918. B. and O.: John G. Thomsen, Exira, Iowa.

54932 **Diamond Maid's Hopeful**
Sire *Chicona Hopeful* 40424. Dam *Skagit Diamond Maid* 54814.
Born Nov. 11, 1918. B. and O.: W. F. McCormick, Mount Vernon, Wash.

54933 **Giltedge of Cedar Lane**
Sire *Galaxy's Butter Boy* 23175. Dam *Love's Beauty* 50641.
Born Dec. 27, 1918. B. and O.: J. S. Yoder, Wooster, Ohio.

54934 **Chief Woodrow**
Sire *Gipsey's Chief of Harriton* 18060. Dam *Dolly of Clovermead* 35283.
Born Jan. 28, 1919. B.: Louie Stoll, Mora, Minn. O.: M. G. Scofield, Brook Park, Minn.

54935 **Jim Joseph**
Sire *Dairymaid's Pride of Mapledell 2d* 32479. Dam *Beauty of March* 36840.
Born June 24, 1917. B. and O.: S. D. Williams, Vinton, Iowa.

54936 **Lily's Laurant**
Sire *Dairymaid's Pride of Mapledell 2d* 32479. Dam *Rosa's Lily* 32574.
Born Sept. 25, 1917. B. and O.: S. D. Williams, Vinton, Iowa.

54937 **Pride of Dundee**
Sire *Dairymaid's Pride of Mapledell 2d* 32479. Dam *Flenix* 54632.
Born Oct. 10, 1917. B.: S. D. Williams, Vinton, Iowa. O.: Williams & Wallace, Vinton, Iowa.

54938 **Commodore of Echo Bay Farms**
Sire *Christabel's Beauty of Waukesha* 32180. Dam *Glencoe's Nancy* 26461.
Born Aug. 20, 1918. B. and O.: R. P. Guptill, Elcho, Wis.

54939 **Count Red Warrior of Miller Hill**
Sire *Red Warrior of Linda Vista* 43220. Dam *Valerie of Miller Hill 2d* 72204.
Born Feb. 1, 1919. B. and O.: John P. Reynolds, Holliston, Mass.

54940 **Major Foremost**
Sire *Peter the Great of Maple Glen* 30994. Dam *Bartlett's Anna* 57308.
Born Aug. 12, 1918. B. and O.: F. A. Roper, Owego, N. Y.

54941 **Curtier's Demonstrator**
Sire *Peter the Great of Maple Glen* 30994. Dam *Mapledale's May Queen* 69785.
Born Aug. 14, 1918. B. and O.: F. H. & F. A. Roper, Owego, N. Y.

54942 **White Boy of Hazelwood**
Sire *Robin's Squire of Keewaydin* 36471. Dam *April Girl of Fairview* 52293.
Born Sept. 22, 1918. B.: Jay E. Frick, Wooster, Ohio. O.: J. Harper Gwin, Cornwell, S. C.

54943 **Beauty's Billy**
Sire *Billy of the Ridge* 30037. Dam *Beauty of Alfabrook* 65339.
Born July 30, 1918. B. and O.: W. H. Oliver & D. R. Edgerly, Grand Rapids, Mich.

54944 **Marvel's Billy**
Sire *Billy of the Ridge* 30037. Dam *Marvel of the Ridge* 52604.
Born Nov. 30, 1918. B. and O.: W. H. Oliver & D. R. Edgerly, Grand Rapids, Mich.

54945 **Rebecca's Hero of Rockledge**
Sire *Hero of Suburban Farm* 34277. Dam *Rebecca of Rockledge* 32116.
Born Sept. 27, 1917. B. and O.: Miss Helen I. Smith, Plattsburg, N. Y.

54946 **Chief of Oak Grove**
Sire *Major Rilma 9th* 40536. Dam *Gill N.* 59820.
Born Oct. 20, 1918. B. and O.: J. M. Byers, Rock Hill, S. C.

54947 **Judge of Glencairne**
Sire *Aristocrat of Harbor Hill* 39246. Dam *Golden Countess of Glencairne* 64128.
Born Sept. 7, 1918. B. and O.: R. H. L. Chichester, Fredericksburg, Va.

54948 **Normandie's Brutus of Walnut Ridge**
Sire *Brutus of Grafton* 25669. Dam *Lily of Normandie 2d* 21701.
Born Jan. 29, 1917. B.: Herman Clausing, Grafton, Wis. O.: George S. Love, Waukesha, Wis.

54949 **Choice's Governor of Walnut Ridge**
Sire *Noble Governor of Walnut Ridge* 32454. Dam *Choice of Elmwood* 51906.
Born Feb. 5, 1917. B. and O.: George S. Love, Waukesha, Wis.

54950 **Romeo of Santa Cruz**
Sire *Imp. Golden Hero of Beauregard* 30666. Dam *May Candie* 60994.
Born Dec. 8, 1918. B. and O.: Curtis H. Lindley, San Francisco, Cal.

54951 **Golden Chief of R. V.**
Sire *Golden Noble of River View* 31570. Dam *Royal Helene of Valley View* 57617.
Born Dec. 8, 1918. B. and O.: F. A. Lindsay, East Barnet, Vt.

54952 **Landis of Watergrass Farm**
Sire *Peerless of Maple Hill* 37373. Dam *Miss Connie of Wilruss* 49475.
Born April 20, 1918. B.: B. F. Wilson, Wausau, Wis. O.: Henry Roach, Chilton, Wis.

54953 **Cherry's Regent**
Sire *Prince Regent of Meadowbrook* 15962. Dam *Cherry of Edgewater* 38413.
Born Nov. 11, 1917. B. and O.: Charles H. Jones, Wellesley Farms, Mass.

54954 **St. Ita's Planet**
Sire *Langwater Planet* 31326. Dam *Fillmore's St. Ita* 40399.
Born Dec. 20, 1917. B. and O.: Charles H. Jones, Wellesley Farms, Mass.

54955 **Mariposa's Royal of Maple Square**
Sire *Langwater Royal 15th* 35359. Dam *Thelman's Mariposa* 45725.
Born Dec. 12, 1918. B. and O.: E. C. Dickinson, Troy, Pa.

54956 **Lisbon's Grand Duke**
Sire *Duke of New Lisbon* 33336. Dam *Princess Purity of Worthington* 38342.
Born Jan. 15, 1919. B. and O.: C. D. Curtis, New Lisbon, Wis.

54957 **Victory of Mara Alva**
Sire *Gully's Sunderland of Ellenwood* 34727. Dam *Virginia of Sunnyside* 87243.
Born Oct. 23, 1918. B. and O.: Lee S. Clymer, Riegelsville, Pa.

54958 **Brookmead's Emblem**
Sire *Langwater Stars and Stripes 2d* 44664. Dam *Brookmead's Rose* 66636.
Born Sept. 12, 1918. B. and O.: Frank Graham Thomson, Devon, Pa.

54959 **Brookmead's King of Amakassin**
Sire *Pencoyd's Royal Secret* 40685. Dam *Brookmead's Girl Guide* 66635.
Born Oct. 20, 1918. B. and O.: Frank Graham Thomson, Devon, Pa.

54960 **Brookmead's Ace**
Sire *Langwater Cyclop* 38326. Dam *Elaine of Avalon* 41803.
Born Oct. 23, 1918. B.: Lowell Gable, Wyebrooke, Pa. O.: Frank Graham Thomson, Devon, Pa.

54961 **Star of Haraf**
Sire *Ramée's May King of Maplehurst* 33984. Dam *Hope of Westbrook Farm* 61791.
Born April 22, 1918. B. and O.: Charles E. Raffensperger, Arendtsville, Pa.

54962 **Dandy of Mapledale**
Sire *Dimple B.* 36447. Dam *Brookville Hannah of Hillview* 52212.
Born March 20, 1918. B. and O.: Milo Paden, Poland, Ohio.

54963 **Glen Gable Buckley**
Sire *Langwater Cavalier* 21012. Dam *Mate o' Queen* 24670.
Born Jan. 15, 1917. Twin with bull No. 50295. B. and O.: William F. Gable, Wyebrooke, Pa.

54964 **Glen Gable Republican**
Sire *Fashion Plate's May King of Linda Vista* 18616. Dam *Red Rose of Maplehurst* 19963.
Born June 15, 1918. B. and O.: William F. Gable, Wyebrooke, Pa.

54965 **Glen Gable Roper**
Sire *Fashion Plate's May King of Linda Vista* 18616. Dam *Glenwood Charm* 42538.
Born July 1, 1918. B. and O.: Lowell Gable, Wyebrooke, Pa.

54966 **Glen Gable Lester**
Sire *Langwater Cyclop* 38326. Dam *Glen Gable Georgiana* 33149.
Born Aug. 25, 1918. B. and O.: William F. Gable, Wyebrooke, Pa.

54967 **Pinero of Birchwood**
Sire *Star of Destiny* 34708. Dam *Myrta of Birchwood* 62083.
Born Aug. 19, 1918. B. and O.: M. L. Welles, Rosendale, Wis.

54968 **Saugerties Glorious Masher**
Sire *Triple Masher of Harbor Hill* 39249. Dam *Saugerties May Glory* 70868.
Born Nov. 25, 1918. B. and O.: J. O. Winston, Saugerties, N. Y.

54969 **Saugerties Volunteer**
Sire *Triple Masher of Harbor Hill* 39249. Dam *Saugerties May Queen* 71190.
Born Dec. 6, 1918. B. and O.: J. O. Winston, Saugerties, N. Y.

54970 **Governor Glenwood**
Sire *Glenwood's Pioneer of Waukesha* 32451. Dam *Fern of Maplehurst* 23193.
Born Aug. 12, 1918. B. and O.: J. R. Frank, Lake Linden, Mich.

54971 **Major of Locust Farm**
Sire *Prince Oscar of Anna Dean Farm* 27282. Dam *May of Lu-Alyn* 71561.
Born Sept. 10, 1918. B.: A. W. Smith, Pataskala, Ohio. O.: Howard C. Park, Columbus, Ohio.

54972 **Loethers' Golden King of Fernhurst**
Sire *Dairymaid's Stranford of Pinehurst* 19003. Dam *Loethers' Golden Olive of Fernhurst* 83839.
Born Sept. 9, 1918. B.: J. R. Tifft, Elk Mound, Wis. O.: R. H. Loether & Son, Holcombe, Wis.

54973 **Woodrow of Ore Hill**
Sire *Sequel's Glenwood of Linwood* 41767. Dam *Bertha of Ore Hill* 60983.
Born Aug. 14, 1918. B. and O.: Dale E. Rundell, Livingston, Wis.

54974 **King Masher of Pine Shade**
Sire *Sunburst's King Masher* 37423. Dam *Guernfalfa Betty* 65235.
Born Aug. 21, 1918. B.: Math Michels, Peebles, Wis. O.: J. G. Breidenbach, Marshfield, Wis.

54975 **Sunburst's King of Pine Shade**
Sire *Sunburst's King Masher* 37423. Dam *Winnebago Sweet Marie* 47813.
Born Oct. 2, 1918. B.: Math Michels, Peebles, Wis. O.: J. G. Breidenbach, Marshfield, Wis.

54976 **Freesia's Glenwood of Wawa**
Sire *Glenwood's Main Stay 37th* 24769. Dam *Freesia Delmar of Wawa* 44862.
Born Sept. 16, 1918. B. and O.: George Wood, Wawa, Pa.

54977 **Quince's Lord Melrose of Wawa**
Sire *Imp. Lord Melrose* 21292. Dam *La Fleur Quince du Jardin of Wawa* 54163.
Born Sept. 17, 1918. B. and O.: George Wood, Wawa, Pa.

54978 **Yanna's Duke of Goldenrod Meadows**
Sire *Juan Sanchez Azcona* 27650. Dam *Yanna Martin* 29555.
Born April 15, 1918. B. and O.: A. H. Hinman, Allenville, Wis.

54979 **Tony Martin of Goldenrod Meadows**
Sire *Pedro of Pleasant View* 24389. Dam *Flossy Martin 2d* 29539.
Born April 24, 1918. B. and O.: A. H. Hinman, Allenville, Wis.

54980 **Mukoki Martin of Goldenrod Meadows**
Sire *Juan Sanchez Azcona* 27650. Dam *Ogawawa Martin* 29538.
Born Aug. 17, 1918. B. and O.: A. H. Hinman, Allenville, Wis.

54981 **Kit Carson of Goldenrod Meadows**
Sire *Juan Sanchez Azcona* 27650. Dam *Jessy Martin 2d* 22229.
Born Nov. 16, 1918. B. and O.: A. H. Hinman, Allenville, Wis.

54982 **Dreadnought's Dan**
Sire *St. Austell Dreadnought* 34671. Dam *Tonyia's Stella* 69416.
Born Sept. 1, 1918. B. and O.: W. H. Umholtz, Niles, Mich.

54983 **Souvenir's Bob**
Sire *St. Austell Souvenir* 28040. Dam *Bela* 31457.
Born Sept. 3, 1918. B. and O.: W. H. Umholtz, Niles, Mich.

54984 **Souvenir's John**
Sire *St. Austell Souvenir* 28040. Dam *Patsy's Pearl* 45263.
Born Oct. 19, 1918. B. and O.: W. H. Umholtz, Niles, Mich.

54985 **Hickory Grove's Glenwood**
Sire *Dairymaid's Standard of Iowa* 28946. Dam *Hickory Grove's Glennie* 58077.
Born April 24, 1918. B. and O.: T. J. Wright, Mauston, Wis.

54986 **Manzanita Prince**
Sire *Jimmy Dale* 39525. Dam *Pansy's Fern* 66764.
Born Nov. 16, 1918. B.: E. S. Sattison, Strathmore, Cal. O.: C. L. Eustis, Los Molinos, Cal.

54987 **Top Notch Pride**
Sire *Yeksa's Count S.* 28423. Dam *Imp. Garnet of Bellview* 39926.
Born Oct. 5, 1918. B.: J. M. Halderson, Holmen, Wis. O.: Allen B. Thompson, Galesville, Wis.

54988 **Yeksa's Beatrice 3d's Pearl's Son**
Sire *Royal Gay Lad* 28002. Dam *Yeksa's Beatrice 3d's Pearl* 62522.
Born Nov. 21, 1918. B. and O.: Alfred Beaumont, Pewaukee, Wis.

54989 **Saylor's Masher Emblem**
Sire *Saylor's Juniper Masher's Sequel* 28029. Dam *Saylor's Raymond's Lily of the Briquet* 45112.
Born Jan. 6, 1919. B. and O.: William H. Saylor, San Francisco, Cal.

54990 **Sunderland's Golden Lad of Willow Brook**
Sire *Langwater Sunderland* 19337. Dam *Golden Lassie of Paxtang* 24696.
Born Sept. 2, 1918. B. and O.: Mrs. George E. Holton, Catasauqua, Pa.

54991 **Jewel's Joe of Fair Meadows**
Sire *Golden Glow of Fairmeadows* 44269. Dam *Polly's Jewel of Fair Meadows* 52495.
Born Aug. 29, 1918. B. and O.: A. L. French, Anoka, Minn.

54992 **Rudolph of Ideal**
Sire *Bob of Ideal* 45707. Dam *Imp. Guernsey Daisy of Maplelawn* 48080.
Born Jan. 27, 1919. B. and O.: Frederick Bros., Allentown, Pa.

54993 **Colonial of Ideal**
Sire *MacCulloch's Jewel of Elmview* 30368. Dam *Imp. Bijou III. of le Marais* 53764.
Born Feb. 3, 1919. B. and O.: Frederick Bros., Allentown, Pa.

54994 **Amherst Rose's Governor**
Sire *Estrada's Governor* 36237. Dam *Amherst Rose* 37090.
Born May 12, 1918. B. and O.: C. H. Mayo, Rochester, Minn.

54995 **Mayowood Governor's Starlight**
Sire *Estrada's Governor* 36237. Dam *DeWitt's Starlight of Graymont* 39233.
Born May 27, 1918. B. and O.: C. H. Mayo, Rochester, Minn.

54996 **Mayowood First Chimes**
Sire *Estrada's Governor* 36237. Dam *Lineita's Merry Chimes* 52249.
Born June 13, 1918. Twin with bull No. 54997. B. and O.: C. H. Mayo, Rochester, Minn.

54997 **Mayowood Second Chimes**
Sire *Estrada's Governor* 36237. Dam *Lineita's Merry Chimes* 52249.
Born June 13, 1918. Twin with bull No. 54996. B. and O.: C. H. Mayo, Rochester, Minn.

54998 **Estrada's Mayowood Sequel**
Sire *Estrada's Governor* 36237. Dam *Lucy of Oakdale* 36519.
Born July 10, 1918. B. and O.: C. H. Mayo, Rochester, Minn.

54999 **Troy Center Governor**
Sire *Estrada's Governor* 36237. Dam *Troy Center Bluebell* 50090.
Born Oct. 9, 1918. B. and O.: C. H. Mayo, Rochester, Minn.

55000 **Murne's Cowan of Maple Lawn**
Sire *Murne's Marshall* 18831. Dam *Pride of Waddington* 22975.
Born July 14, 1918. B. and O.: N. E. Stambaugh, North Canton, Ohio.

55001 **Prince Regent of Franklin**
Sire *Prince Regent of Meadowbrook* 15962. Dam *Imp. Princess of the Hall* 51798.
Born Aug. 31, 1918. B.: Charles H. Jones, Wellesley Farms, Mass. O.: Franklin Land & Timber Co., Janesville, Wis.

55002 **Comfort's Snowdoun of La Crosse**
Sire *Glenchine* 31087. Dam *Comfort of Alfalfa Farms* 32794.
Born April 21, 1918. B. and O.: La Crosse County School of Agriculture, Onalaska, Wis.

55003 **Lady Chesterbrook's Nonpareil**
Sire *Dora's Nonpareil* 38181. Dam *Pretoria's Lady Chesterbrook of Ingleside* 58591.
Born Nov. 23, 1918. B. and O.: C. A. Marsh, Waterloo, Iowa.

55004 **Melody's Boy of Iowa**
Sire *Elizabeth's Beauty Lord* 38878. Dam *Pinehurst Melody* 68524.
Born Nov. 24, 1918. B.: Earl Roberts, Oconomowoc, Wis. O.: W. W. Marsh, Waterloo, Iowa.

55005 **Majesta's King**
Sire *Comrade of Edgemoor* 39977. Dam *Majesta Maid* 47805.
Born Oct. 10, 1918. B. and O.: F. J. Lewis, Banks, Oregon.

55006 **Shirley's Main Stay**
Sire *Jericho's Main Stay* 40163. Dam *Shirley Glenwood* 53057.
Born July 17, 1918. B. and O.: August Morlock, Watervliet, Mich.

55007 **Bennington Chief**
Sire *Financier of Bon Ayre* 38066. Dam *Annie of Caledonia* 69650.
Born Sept. 30, 1918. B. and O.: F. L. Irish, Owosso, Mich.

55008 **Pergue's Marshall**
Sire *Anna Dean Prince* 25752. Dam *Pergue's Linden* 52228.
Born Oct. 13, 1917. B. and O.: Sass Bros., Streator, Ill.

55009 **Pergue's King Glenwood**
Sire *Dolly Bloom's Ingleside King of the May* 32407. Dam *Glenwood's Nantaska of Ingleside* 66127.
Born April 28, 1918. B.: Truman W. Brophy, Edison Park, Chicago, Ill. O.: Sass Bros., Streator, Ill.

55010 **Pergue's Dean Washington**
Sire *Anna Dean Prince* 25752. Dam *Washington's Dairymaid of Pergue* 44359.
Born Oct. 4, 1918. B. and O.: Sass Bros., Streator, Ill.

55011 **Pergue's Squire of the Prairie**
Sire *Anna Dean Prince* 25752. Dam *Prairie Fawn* 65381.
Born Oct. 20, 1918. B. and O.: Sass Bros., Streator, Ill.

55012 **Paul Glenwood of Hawkeye**
Sire *Maple Glen's Glenwood* 32419. Dam *Rose Dombey* 24611.
Born Aug. 25, 1918. B. and O.: S. P. Sutor, Scottdale, Pa.

55013 **Rufus of Hammond**
Sire *Imp. Honoria's Sequel III.* 31079. Dam *Imp. Duchess of Arroyo* 47089.
Born Oct. 22, 1918. B. and O.: B. L. Rundell, Hammond, Wis.

55014 **Marquette of Hammond**
Sire *Langwater Frenchman* 19226. Dam *Lady Lassen* 54139.
Born Oct. 26, 1918. B. and O.: B. L. Rundell, Hammond, Wis.

55015 **Frenchman's Likeness**
Sire *Langwater Frenchman* 19226. Dam *Princeling's Lily* 34025.
Born Nov. 24, 1918. B. and O.: B. L. Rundell, Hammond, Wis.

55016 **Fred of Willow Brook**
Sire *Homestead's Gold Basis* 36432. Dam *Bonnie's Bess of Mt. Peerless* 75529.
Born Jan. 13, 1919. B. and O.: John Kaup, Lewisburg, Pa.

55017 **General Pershing of Glendale**
Sire *Stranford's Golden Secret of Chippewa* 37671. Dam *Glendale Marion* 61696.
Born Oct. 10, 1917. B. and O.: A. B. Grapes, Downing, Wis.

55018 **McAdoo of Glendale**
Sire *Stranford's Golden Secret of Chippewa* 37671. Dam *Glendale Marion* 61696.
Born Nov. 15, 1918. B. and O.: A. B. Grapes, Downing, Wis.

55019 **Diamond Joe of the Maples**
Sire *Glen-Rose King* 45618. Dam *Iola Fern* 70228.
Born Oct. 2, 1918. B. and O.: H. A. Hobbs, Eau Claire, Wis.

55020 **Hero of Idlehurst**
Sire *King May S.* 31106. Dam *Jewel of Idlehurst* 51301.
Born Jan. 31, 1919. B. and O.: C. D. Benack, Hayward, Wis.

55021 **Sophie's Lucas**
Sire *Park's Lucas* 32639. Dam *Sophie of Loberg Glen* 53601.
Born Oct. 18, 1918. B.: John Frederickson, Blair, Wis. O.: O. Joseph Dahl, Blair, Wis.

55022 **Invincible's Junior of Tilden Farms**
Sire *Invincible of Walter Maple* 36398. Dam *Imp. Beauty III. of the Fauxquêts de Haut* 30253.
Born Aug. 19, 1918. B. and O.: Mrs. Annie E. Tilden, Delavan, Wis.

55023 **Starlight's Beauty of Tilden Farms**
Sire *Starlight King of Guynup's Farm* 47683. Dam *Beauty of Tilden Farms* 47817.
Born Nov. 2, 1918. B. and O.: Mrs. Annie E. Tilden, Delavan, Wis.

55024 **Fern's King of Tilden Farms**
Sire *Starlight King of Guynup's Farm* 47683. Dam *Sir Rosewood's Fern* 68478.
Born Nov. 14, 1918. B. and O.: Mrs. Annie E. Tilden, Delavan, Wis.

55025 **Yeoman's May King of Cedar Hedge**
Sire *Yeoman's May King of Edgemont* 41584. Dam *Rowellan's Christina 2d* 47503.
Born Aug. 27, 1918. B. and O.: Philip Davis, Le Raysville, Pa.

55026 **Symphony's Royal Master of Brookmead**
Sire *Langwater Royal Master* 23663. Dam *Symphony of Paxtang* 40920.
Born May 1, 1918. B. and O.: Frank Graham Thomson, Devon, Pa.

55027 **Mixter Mariner's Son Tom of Cherry Lot**
Sire *Mixter Mariner* 43613. Dam *Mabel B. of Cherry Lot* 80729.
Born March 15, 1918. B. and O.: Arthur B. Bullers, Brookville, Pa.

55028 **Pencoyd Soldier**
Sire *Sir Galahad of Glenburnie* 38398. Dam *Golden Janella of Pencoyd* 60892.
Born Nov. 30, 1918. B.: Crosby Gaige, Peekskill, N. Y. O.: T. W. & I. W. Roberts, Bala, Pa.

55029 **Castel Delia's Own**
Sire *Cottie's Own King* 33941. Dam *Castel Delia* 36918.
Born Aug. 26, 1918. B. and O.: J. I. Geiger, Dayton, Ohio.

55030 **Miranda's Boy of Southwood Park Farm**
Sire *Elbert of Sarnia* 30558. Dam *Jeweller's Miranda* 48957.
Born Feb. 3, 1918. B. and O.: Fred Suckow, Ripon, Wis.

55031 **Gaylad of Southwood Park Farm**
Sire *Elbert of Sarnia* 30558. Dam *Biondello's Ceratina 2d* 48958.
Born April 4, 1918. B. and O.: Fred Suckow, Ripon, Wis.

55032 **Governor Sequel of Spring Farm**
Sire *Camp's Governor of Keewaydin* 27505. Dam *Buttercup Sequel of Spring Farm* 61327.
Born July 17, 1917. B. and O.: V. C. Miller, Ravenna, Ohio.

55033 **Escalon Dandy**
Sire *Bullion of Edgemoor* 34510. Dam *Escalon Thorna* 62334.
Born Nov. 2, 1918. B. and O.: A. B. Humphrey, Escalon, Cal.

55034 **Escalon Beauty Boy**
Sire *Bullion of Edgemoor* 34510. Dam *Beautiful Bopeep of Edgemoor* 59121.
Born Nov. 5, 1918. B. and O.: A. B. Humphrey, Escalon, Cal.

55035 **Escalon Fairy Lad**
Sire *Bullion of Edgemoor* 34510. Dam *Mayhews Fairy* 55560.
Born Dec. 10, 1918. B. and O.: A. B. Humphrey, Escalon, Cal.

55036 **Escalon Jethro**
Sire *Bullion of Edgemoor* 34510. Dam *Mayhew Lura* 51856.
Born Dec. 15, 1918. B. and O.: A. B. Humphrey, Escalon, Cal.

55037 **Mayhews Squire**
Sire *Escalon Squire* 42237. Dam *Phillys of Mayhews* 71891.
Born Jan. 2, 1919. B. and O.: A. B. Humphrey, Escalon, Cal.

55038 **Escalon Gold Boy**
Sire *Bullion of Edgemoor* 34510. Dam *Golden Anne's Fairy* 31904.
Born Jan. 3, 1919. B. and O.: A. B. Humphrey, Escalon, Cal.

55039 **Rural Pilot Boy**
Sire *Rockingham of Edgemont* 28680. Dam *Frederica B.* 50105.
Born Oct. 9, 1918. B. and O.: J. F. Bogert, Rohrsburg, Pa.

55040 **Hon. Robert B.**
Sire *Rockingham of Edgemont* 28680. Dam *Katherina B.* 47552.
Born Oct. 29, 1918. B. and O.: J. F. Bogert, Rohrsburg, Pa.

55041 **Sir Domasio**
Sire *Miguel* 29585. Dam *Miss Maloja* 56308.
Born Oct. 21, 1918. B. and O.: E. R. Lee, Elk Mound, Wis.

55042 **Atala's Fisherman**
Sire *Langwater Fisherman* 21873. Dam *Atala of Indian Bridge* 45043.
Born Aug. 17, 1918. B.: Edmund H. Sears, Wayland, Mass. O.: Robert M. Macintosh, Sharon, Mass.

55043 **Pride of Sharon**
Sire *Imp. Toulouse's Billy* 30913. Dam *Pride's Cassie Belle* 59184.
Born Aug. 19, 1918. B.: Alexander N. McClintock, Lancaster, Mass. O.: Robert M. Macintosh, Sharon, Mass.

55044 **Polly's Governor of Oak Lawn**
Sire *Newgrove George of Crab Tree* 26247. Dam *Imp. Polly III. of the Jaonnets* 35489.
Born Oct. 8, 1918. B. and O.: Joseph Nicholson, West Brooklyn, Ill.

55045 **Noble of Green Mountain Farms**
Sire *Galaxy's Beauty* 24488. Dam *Nancy of Green Mountain Farms* 50070.
Born Jan. 21, 1919. B. and O.: C. A. Carlisle, South Bend, Ind.

55046 **Prince Pride's Royal**
Sire *Pride's Royal* 26828. Dam *Oil Creek Belle* 48670.
Born Jan. 21, 1919. B. and O.: A. R. Mars, Titusville, Pa.

55047 **Brilliant of Lickety-Split**
Sire *Brilliant of Clara Cooper Farms* 38864. Dam *Imp. Cleopatra of the Isle* 35468.
Born Jan. 16, 1919. B. and O.: R. W. Groves, Conrath, Wis.

55048 **King Scout**
Sire *Grasslands Freedom Boy* 37194. Dam *Her Eminence Dairymaid* 30388.
Born July 8, 1918. B. and O.: Jack Clayton, Collierville, Tenn.

55049 **Gypson's Gay Boy**
Sire *Imp. Gay Boy of Wyanoke* 27848. Dam *Miss Gypson* 56702.
Born Dec. 13, 1918. B.: Hunter Sisters, Riverton, N. J. O.: Henry W. Leeds, Westville, N. J.

55050 **Faye's May King**
Sire *St. Austell Victor* 29439. Dam *Princess Faye of Adell* 60001.
Born Aug. 19, 1918. B. and O.: William L. Illian, Adell, Wis.

55051 **Clara's Victor May King**
Sire *St. Austell Victor* 29439. Dam *Clara M. of Indian Creek* 27626.
Born Aug. 20, 1918. B. and O.: William L. Illian, Adell, Wis.

55052 **Gentleman of Lakeside**
Sire *Quick Action* 40391. Dam *Raymond's Mayday* 60441.
Born Dec. 26, 1918. B. and O.: W. R. Sage, Cromwell, Conn.

55053 **Dick of Louis Corners**
Sire *Billie of Sunny-Slope* 39319. Dam *Schleswig Maid* 24774.
Born Oct. 19, 1918. B. and O.: F. F. Thielke, Kiel, Wis.

55054 **Junior of Louis Corners**
Sire *Billie of Sunny-Slope* 39319. Dam *Dairy Maid of Louis Corners* 45320.
Born Oct. 23, 1918. B. and O.: F. F. Thielke, Kiel, Wis.

55055 **Peter of Louis Corners**
Sire *Billie of Sunny-Slope* 39319. Dam *Lily of Louis Corners* 34436.
Born Jan. 20, 1919. B. and O.: F. F. Thielke, Kiel, Wis.

55056 **Imperial Hambro**
Sire *Miss Luetta's Hambro* 35349. Dam *Imperial Primrose* 43926.
Born Sept. 20, 1918. B. and O.: W. H. Hanchett, Sparta, Wis.

55057 **Hambro's Gay Lad**
Sire *Miss Luetta's Hambro* 35349. Dam *Queen of Sparta 2d* 64211.
Born Sept. 21, 1918. Twin with cow No. 90116. B. and O.: W. H. & B. L. Hanchett, Sparta, Wis.

55058 **Hopeful Johnnie**
Sire *Johnnie W. May* 42183. Dam *Monarch's Pansy* 67474.
Born Sept. 1, 1918. B. and O.: George C. Clark, Charlestown, N. H.

55059 **Silenus of Foothills Farm**
Sire *Imp. Royal Governor of the Grée* 28602. Dam *Imp. Pansy III. of Havilland* 60645.
Born May 24, 1918. B. and O.: W. B. Ayer, Carlton, Oregon.

55060 **Fairy's King**
Sire *Brookmead's Monarch* 32019. Dam *Fairy Queen of Pleasant View* 57782.
Born Jan. 16, 1919. B. and O.: Harry Leaton, Wyoming, N. Y.

55061 **Brookmead's Shippawan**
Sire *Langwater Royal Master* 23663. Dam *Heartsease of Rich Neck 2d* 49308.
Born April 2, 1918. B. and O.: Frank Graham Thomson, Devon, Pa.

55062 **Noble Sparkle of Homestead**
Sire *Golden Noble's Aldatus* 30976. Dam *Lucia's Belle* 54307.
Born Oct. 24, 1917. B. and O.: Charles B. Welch, Fennville, Mich.

55063 **May Flower's Peer of Bluff Valley**
Sire *Imp. The Peer of Maplecrest* 24895. Dam *Starlight's May Flower* 60866.
Born Aug. 20, 1918. B. and O.: William Cable, Two Harbors, Minn.

55064 **Stell's Brilliant Boy**
Sire *Beauty's Main Stay of Iowanola* 32136. Dam *Ganyrose's Stell* 67186.
Born Oct. 21, 1918. B.: O. E. Perry, Gilman, Iowa. O.: N. J. Fike, Waterloo, Iowa.

55065 **Feray**
Sire *May Rose-Starlight 3d* 37669. Dam *Fernetta* 65562.
Born Sept. 8, 1918. B.: R. P. Johnson, Gwinner, N. Dak. O.: Ed. Gilbertson, Milnor, N. Dak.

55066 **Hero of Elgercon**
Sire *Pride of Day's Sultan* 25640. Dam *Duchess of Elgercon* 58026.
Born Sept. 9, 1918. B. and O.: Mrs. Gertrude L. C. Tucker, Willoughby, Ohio.

55067 **Overland's Major**
Sire *Nella Jay 2d's Golden Secret of Pencoyd* 41772. Dam *Moss Raider's May Day* 68809.
Born June 28, 1918. B. and O.: C. F. Holmes, Kansas City, Mo.

55068 **Park Countess's Pride**
Sire *Dairymaid's Pride of Mapledell 2d* 32479. Dam *Park Countess* 24023.
Born Sept. 12, 1917. B. and O.: S. D. Williams, Vinton, Iowa.

55069 **Elkhart of Richland**
Sire *Elizabeth's Douglas* 43796. Dam *Fantasia M.* 36550.
Born Dec. 21, 1918. B. and O.: M. E. Clark, Richland Center, Wis.

55070 **Hans of Hillview**
Sire *Belle's May Rose King* 41884. Dam *Sun Maid of Saradale* 69150.
Born Oct. 16, 1918. B. and O.: W. J. Herman, Melrose, Wis.

55071 **Teddy of Miss Anetta M.**
Sire *Guernfalfa Governor* 40558. Dam *Miss Anetta M.* 17096.
Born Oct. 13, 1918. B. and O.: Otto Brill, Malone, Wis.

55072 **Meta's Jeweller of Forest Lodge**
Sire *Valentine of Forest Lodge* 39207. Dam *Meta of Forest Lodge* 65892.
Born July 29, 1918. B. and O.: Roy C. Buzzell, Stanley, Wis.

55073 **Betsy's Governor of Pewaukee**
Sire *Son of Felicia's Pride of Ochervoil* 35236. Dam *Betsy of Stanford* 54616.
Born July 12, 1918. B. and O.: W. H. Steele, Pewaukee, Wis.

55074 **Cherub's Yeoman of Shorewood**
Sire *Ladysmith's Cherub* 30760. Dam *Bell Buoy's Golden Lassie of City View* 68948.
Born Aug. 17, 1918. B. and O.: D. D. Tenney, Crystal Bay, Minn.

55075 **Reno of Clover Lawn**
Sire *Dona's Bobolink of Clover Lawn* 38736. Dam *Masher's Milly of Clover Lawn* 88554.
Born July 16, 1918. B. and O.: Charles E. Wirt, Lewiston, Minn.

55076 **Valentine Chieftain of Tristram Farm**
Sire *Valentine of Forest Lodge* 39207. Dam *Delmar's Spot* 54513.
Born Aug. 6, 1918. B.: Roy C. Buzzell, Stanley, Wis. O.: Tristram Farm Company, Eau Claire, Wis.

55077 **Princess's Hero of Quality**
Sire *Mabel's Hero of Floyd* 38571. Dam *Princess of Floyd* 52089.
Born June 30, 1918. B. and O.: Frank Holles, Granville, Iowa.

55078 **Mariondale Laddie**
Sire *Athens Record* 27816. Dam *Mariondale Lady* 57072.
Born July 5, 1918. B. and O.: Grover Kull, Genoa Junction, Wis.

55079 **Buttercup's Jem of Shagbark**
Sire *Ne Plus Ultra 4th* 29328. Dam *Buttercup's Lady of Sunnyside* 46192.
Born Aug. 11, 1918. B.: Charles J. Hewitt, Locke, N. Y. O.: E. B. Cadwell, Saugerties, N. Y.

55080 **Billy Sunday of Mosier**
Sire *Maudette's Pride of Cuyuna* 33950. Dam *Mignonette's Maid Marion* 48182.
Born June 16, 1918. B. and O.: J. Strein, Mosier, Oregon.

55081 **Golden Rod's May King**
Sire *Middledale Idle Wise* 42588. Dam *Golden Rod of Olga* 73472.
Born Aug. 31, 1918. B. and O.: H. E. Angel, Wapato, Wash.

55082 **Mushroom of Maple Divide**
Sire *Beau Regal's Chance* 17428. Dam *Miriam of Orleton 3d* 41717.
Born July 29, 1917. B. and O.: Ernest L. Chatfield, Sharon Center, Ohio.

55083 **Gleam's Prince of Maple Divide**
Sire *Beau Regal's Chance* 17428. Dam *Gleam of Bon Ayre* 44697.
Born Dec. 8, 1917. B. and O.: Ernest L. Chatfield, Sharon Center, Ohio.

55084 **May Queen's Bonny Boy**
Sire *Carranza* 27313. Dam *Imp. May Queen II. of Diamond Farm* 40385.
Born Jan. 26, 1918. B.: Mrs. S. C. Langdell, Eau Claire, Wis. O.: A. S. Hubbard, Cushing, Wis.

55085 **Colonel of Capitol View**
Sire *Golden Nassau of Pencoyd* 29103. Dam *Mixter Glen of Bon Ayre* 62793.
Born Oct. 16, 1918. B. and O.: E. J. Himelberger, Lansing, Mich.

55086 **Goldcoin of Capitol View**
Sire *Golden Nassau of Pencoyd* 29103. Dam *Duchess of Beaver Brook Farm 2d* 61206.
Born Oct. 19, 1918. B. and O.: E. J. Himelberger, Lansing, Mich.

55087 **Bell Boy of Riviera**
Sire *Florham Charter* 37852. Dam *Maybelle of Ellenwood* 59380.
Born Dec. 25, 1918. B.: William F. Fretz, Pipersville, Pa. O.: Mrs. William H. Luden, Reading, Pa.

55088 **Robert of Riviera**
Sire *Frank Rose* 26342. Dam *Roberts' Aimable of Fritzlyn* 49870.
Born Feb. 2, 1919. B.: William F. Fretz, Pipersville, Pa. O.: Mrs. William H. Luden, Reading, Pa.

55089 **Glenna Mar's Protecteur**
Sire *Glenwood's Protecteur* 43340. Dam *Glenna Mar of Angra* 71238.
Born Oct. 17, 1918. B. and O.: Otto Feess, Parsons, Kansas.

55090 **Lightning Raider**
Sire *Glenwood's Protecteur* 43340. Dam *Marble Sunflower* 56206.
Born Jan. 14, 1919. B. and O.: Otto Feess, Parsons, Kansas.

55091 **Prince of Shady Side**
Sire *Ukulah* 36149. Dam *Agnes of Ore Hill* 51384.
Born June 27, 1918. B. and O.: J. W. Player, Elliott, S. C.

55092 **Rose King's Lad of Mara Alva**
Sire *Imp. Nellie's Prince Jewel* 17686. Dam *Rose King's Maid of Hilltop* 65257.
Born Dec. 10, 1918. B.: C. D. Schlabach, Lake, Ohio. O.: A. C. Ramseyer, Smithville, Ohio.

55093 **Bonner of Beaver Lake**
Sire *Castello's Son* 19944. Dam *Callie of Beaver Lake* 55923.
Born Feb. 7, 1919. B. and O.: Crouch Bros., Hartland, Wis.

55094 **April Fool of Breezy Bank**
Sire *Boy of Thorn Hill* 35760. Dam *Imp. Westmoreland Hale Spot* 43759.
Born April 1, 1918. B. and O.: Thomas Smith, Saint Joseph, Mich.

55095 **Oak Ridge Bella's Indomitable**
Sire *Maggie's Indomitable of Oak Ridge* 39766. Dam *Oak Ridge Sequel's Bella* 90179.
Born June 16, 1918. B. and O.: W. F. Ewers, Shipman, Va.

55096 **Wilson's Comrade**
Sire *Comrade of Edgemoor* 39977. Dam *Jennie Linn* 62652.
Born Nov. 4, 1918. B. and O.: F. J. Lewis, Banks, Oregon.

55097 **May King of Adell**
Sire *St. Austell Victor* 29439. Dam *Hazel of Sunny Side* 60002.
Born Sept. 10, 1918. B. and O.: William L. Illian, Adell, Wis.

55098 **Reno's Galley of Pride**
Sire *Imp. Polly's Golden Pride* 41693. Dam *Galley Maid* 70393.
Born Aug. 30, 1918. B.: D. T. Williams, Belleville, Kansas. O.: George M. Newlin, Hutchinson, Kansas.

55099 **Tod Godolphin**
Sire *Godolphin Hero of Tod Farm* 29521. Dam *Dot of Weymouth* 48779.
Born Sept. 21, 1918. B. and O.: H. H. Crocker, Thompson, Ohio.

55100 **Victor Godolphin**
Sire *Godolphin Hero of Tod Farm* 29521. Dam *Victoria of Sunnyside* 51004.
Born Nov. 17, 1918. B. and O.: H. H. Crocker, Thompson, Ohio.

55101 **Yeksa Fernwood's Major**
Sire *Elina's King of the May* 33739. Dam *Yeksa Fernwood* 59409.
Born Feb. 4, 1919. B. and O.: John Fowlie, Sheridan, Wis.

55102 **Amanta T. 2d's Justinée**
Sire *Justinée of Ellenwood* 31626. Dam *Amanta T. 2d* 64603.
Born July 14, 1918. B. and O.: M. A. Tuttle, Hornell, N. Y.

55103 **Daisy's Ben of Greenwood Farm**
Sire *Natty's Lon Ben* 32883. Dam *Lord Butterfield's Daisy of the Braye* 68631.
Born Sept. 14, 1918. B. and O.: Fred C. Knittel, Blandford, Mass.

55104 **Neanietta's Bijou of Oak Leaf Farm**
Sire *Neanietta's Glenwood of Ingleside* 39329. Dam *Imp. Bijou III. of La Croix* 32054.
Born Nov. 18, 1918. B.: Charles Breitrick, Hortonville, Wis. O.: S. G. Rupple, Medina, Wis.

55105 **Blanch's King of Oakley**
Sire *Ingleside King Chesterbrook* 33025. Dam *Winnie Blanch of Oakley* 75602.
Born Feb. 4, 1919. B. and O.: Olson & Krans, Dassel, Minn.

55106 **Lena's Aimable of Clover Farm**
Sire *Imp. Aimable of the Isle* 18373. Dam *Lena of Bradhurst* 56138.
Born Aug. 20, 1918. B. and O.: James L. McIntosh, Dovesville, S. C.

55107 **Hector of Clover Farm**
Sire *Imp. Aimable of the Isle* 18373. Dam *Etta of Bradhurst* 56137.
Born Aug. 21, 1918. B. and O.: James L. McIntosh, Dovesville, S. C.

55108 **Chilmark Masher's King**
Sire *Queen Itchen's King* 39231. Dam *Chilmark Masher's Lassie* 59414.
Born Dec. 10, 1918. B. and O.: V. Everit Macy, Ossining, N. Y.

55109 **Wayside Hero**
Sire *Hero of Midvale* 42969. Dam *Florizel 2d* 35501.
Born Sept. 6, 1918. B. and O.: Fred Wille, Columbus, Nebr.

55110 **Delcastle Laddie**
Sire *Imp. Gay Lad 2d of Le Briquet* 45493. Dam *Imp. Donnington Happy Girl 8th* 75504.
Born March 4, 1918. B.: F. S. Peer, Cranford, N. J. O.: New Castle County Workhouse, Marshallton, Del.

55111 **Blanche's Joya's Diamond**
Sire *Imp. Joya's Diamond* 20320. Dam *Dolly's Blanche* 60523.
Born Aug. 24, 1918. B. and O.: Aaron Sharritt, Germantown, Ohio.

55112 **Pflieger's Favorite of Princess's Jewel**
Sire *Lee's Favorite of Princess's Jewel* 42023. Dam *Rose of Mentor* 30475.
Born Jan. 17, 1919. B. and O.: Dorr C. Lee, Norwalk, Ohio.

55113 **Beauty's Raider of Catalpa Ridge Farm**
Sire *Glenwood Raider* 41499. Dam *Marshall's Beauty of Locust Hill* 70031.
Born Aug. 21, 1918. B. and O.: J. B. Cox, West Alexander, Pa.

55114 **Prince of Coloma**
Sire *Prince of Maple Row* 36258. Dam *Susan of Coloma 2d* 55832.
Born Oct. 10, 1918. B. and O.: E. C. Dedrick, Coloma, Mich.

55115 **Weawanda Boy**
Sire *Royal Glenwood Champion* 38739. Dam *Imp. Rose II. of La Rocque* 66991.
Born Aug. 23, 1918. B. and O.: Mrs. M. A. Harris, Redwood City, Cal.

55116 **Pollyanna's Paul**
Sire *Arthemise 2d's Prince* 41495. Dam *Masher's Pollyanna* 60813.
Born July 8, 1918. B. and O.: William H. Seavey, Harrison, Maine.

55117 **John Bull Hayes**
Sire *Hetty Gold's Lad* 22200. Dam *Aunt Prudy Hayes* 64171.
Born July 15, 1918. B. and O.: M. F. Whithed, Bernardston, Mass.

55118 **Ruby's Gay Lad of West View**
Sire *Imp. Osceola Gay Lad* 34050. Dam *Nell's Ruby of West View* 72765.
Born July 26, 1918. B. and O.: Alex Shields, North Craftsbury, Vt.

55119 **Ere Armistice**
Sire *Invincible of Walter Maple* 36398. Dam *Fesca Lady* 81298.
Born Nov. 10, 1918. B. and O.: Grover Kull, Genoa Junction, Wis.

55120 **Billie Grant of West Lake Farm**
Sire *Imp. Sequel of Anna Dean Farm* 28776. Dam *Wood Ford's Laurine* 53246.
Born Oct. 14, 1918. B. and O.: Frank Williams, North Jackson, Ohio.

RE-ENTRY 1466 QUAKER MAID OF PENCOYD 24233

Sire Imp. Golden Secret of Lilyvale 10028 A. R.
Sire Imp. Golden Secret 12599 A. R.
Dam Imp. Lady Beatrice of Lilyvale 18526.
Dam Quaker Lady of Pencoyd 18656.
Sire Nathan's Chap 4690 A. R.
Dam Misplace 7586 A. R. 465.
Breeder T. W. & I. W. Roberts, Bala, Pa.
Owner T. W. & I. W. Roberts, Bala, Pa.
Born Nov. 27, 1907. *Calved* Sept. 10, 1917.
Served Mar. 26, 1918.
Requirement for admission: 360.00 lbs. fat.
Supervised by Pennsylvania Station.

Official Year's Record, Class A

1917	Milk lbs.	Butter Fat %	Butter Fat lbs.
Sept. 17,	722.1	4.87	35.17
Oct.,	1763.9	4.87	85.90
Nov.,	1678.7	4.51	75.71
Dec.,	1674.3	4.65	77.85
Jan., 1918,	1580.9	5.40	85.37
Feb.,	1317.9	5.29	69.72
Mar.,	1324.4	5.06	67.01
Apr.,	1174.0	5.20	61.05
May,	1138.5	4.84	55.10
June,	958.4	5.08	48.69
July,	851.4	5.52	47.00
Aug.,	647.6	5.37	34.78
Sept. 16,	296.0	5.53	16.37
Total	**15128.1**	**5.02**	**759.72**

Previous Records. First record as a two and one-half year old: 9825.80 lbs. milk, 505.82 lbs. butter fat. Second record as a four year old: 10425.90 lbs. milk, 537.94 lbs. butter fat. Published in Vols. XXIV. and XXVII.

RE-ENTRY 1614 MILVIA OF MEADOWBROOK 27171

Sire Duke of Kildare 9884.
Sire Sheet Anchor 5th 6993.
Dam Fantinetta 13673.
Dam Clara Avenel 13674.
Sire Sampson of Santiago 5708.
Dam Lady Zoe 2d 6724.
Breeder Thomas J. O'Donohue, Shrewsbury, N. J.
Owner G. G. Hartley, Duluth, Minn.
Born Oct. 4, 1908. *Calved* Nov. 12, 1917.
Served Aug. 16, 1918.
Requirement for admission: 360.00 lbs. fat.
Supervised by Minnesota Station.

Official Year's Record, Class A

1917	Milk lbs.	Butter Fat %	Butter Fat lbs.
Nov. 15,	729.2	4.17	30.41
Dec.,	1560.4	3.76	58.67
Jan., 1918,	1420.7	4.12	58.53
Feb.,	1279.4	4.45	56.93
Mar.,	1443.3	3.93	56.72
Apr.,	1385.5	4.01	55.56
May,	1437.0	4.22	60.64
June,	1301.1	4.01	52.17
July,	1274.1	4.08	51.98
Aug.,	1058.6	4.82	51.02
Sept.,	946.5	4.64	43.92
Oct.,	932.9	4.50	41.98
Nov. 14,	323.1	4.50	14.54
Total	**15091.8**	**4.19**	**633.07**

Previous record begun as a two year old: 9613.50 lbs. milk, 417.07 lbs. butter fat. Published in Vol. XXV.

RE-ENTRY 1668 HILDESHEIMESS 27160

Sire Beau Brummel B. 10940.
Sire Attwood Prince 7309 A. R.
Dam Salma 17514 A. R. 663.
Dam Hildesheim 14833 A. R. 2017.
Sire Kellynch 4982 A. R.
Dam Cleopatra's Choice 7764.
Breeder C. Morton Smith, Philadelphia, Pa.
Owner C. Jared Ingersoll, Fort Washington, Pa.
Born Dec. 30, 1908. *Calved* Mar. 5, 1917.
Served Sept. 22, 1917.
Requirement for admission: 360.00 lbs. fat.
Supervised by The National Farm School, Pa.

Official Year's Record, Class A

1917	Milk lbs.	Butter Fat %	Butter Fat lbs.
Mar. 11,	523.8	5.33	27.92
Apr.,	829.7	4.84	40.16
May,	998.6	5.01	50.03
June,	869.1	5.41	47.02
July,	792.9	4.93	39.09
Aug.,	695.9	4.65	32.36
Sept.,	549.1	5.49	30.15
Oct.,	547.2	5.06	27.69
Nov.,	584.1	5.49	32.07
Dec.,	532.5	5.67	30.19
Jan., 1918,	490.7	5.45	26.74
Feb.,	474.2	5.49	26.03
Mar. 10,	167.7	5.49	9.21
Total	**8055.5**	**5.20**	**418.66**

Previous record begun as a two year old: 7658.90 lbs. milk, 393.49 lbs. butter fat. Published in Vol. XXV.

RE-ENTRY 1854 CONTRAFURIA 29090

Sire Marcia's Glenwood of Pinehurst 11560 A. R.
Sire Glenwood Boy of Haddon 4605 A. R.
Dam Marcia of Pinehurst 13094 A. R. 105.
Dam Lily Ella Glenwood 22104.
Sire Lily Ella's Jeweller 5417 A. R.
Dam Thelma Glenwood 18829 A. R. 1722.
Breeder Martin T. Allwardt, Yorkville, Ill.
Owner Fred K. Babson, Hinsdale, Ill.
Born May 22, 1909. *Calved* Sept. 4, 1917.
Served Aug. 20, 1918.
Requirement for admission: 360.00 lbs. fat.
Supervised by Illinois Station.

Official Year's Record, Class A

1917	Milk lbs.	Butter Fat %	Butter Fat lbs.
Sept. 10,	959.4	4.65	44.61
Oct.,	1553.4	4.67	72.54
Nov.,	1370.7	4.74	64.97
Dec.,	1359.3	4.82	65.52
Jan., 1918,	1251.8	4.92	61.59
Feb.,	1076.2	5.03	54.13
Mar.,	1108.7	4.77	52.88
Apr.,	1047.2	4.85	50.79
May,	1030.6	4.60	47.41
June,	945.8	4.57	43.22
July,	919.3	4.53	41.64
Aug.,	874.4	5.01	43.81
Sept. 9,	244.7	5.01	12.26
Total	**13741.5**	**4.77**	**655.37**

Previous record begun as a two year old: 11743.20 lbs. milk, 534.14 lbs. butter fat. Published in Vol. XXVI.

RE-ENTRY 2177 GLENDETT'S THELMA GLENWOOD 39031

Sire Glendett of Pinehurst 13901 A. R.
Sire Stranford's Glenwood of Pinehurst 13609 A. R.
Dam Jedetta 2d 19630 A. R. 623.
Dam Thelma Glenwood 18829 A. R. 1722.
Sire Glenwood's Reputation 7687 A. R.
Dam Frö Ken Thelma 7920.
Breeder Martin T. Allwardt, Yorkville, Ill.
Owner Fred K. Babson, Hinsdale, Ill.
Born Mar. 31, 1910. *Calved* July 11, 1917.
Requirement for admission: 360.00 lbs. fat.
Supervised by Illinois Station.

Official Year's Record, Class A

1917	Milk lbs.	Butter Fat %	Butter Fat lbs.
July 15,	566.9	4.22	23.92
Aug.,	1157.0	4.02	46.51
Sept.,	1094.9	4.46	48.83
Oct.,	1103.9	4.60	50.78
Nov.,	1003.4	4.81	48.26
Dec.,	974.9	5.02	48.94
Jan., 1918,	903.8	4.97	44.92
Feb.,	771.0	4.92	37.93
Mar.,	829.1	4.76	39.47
Apr.,	653.0	6.50	42.45
May,	681.4	5.00	34.07
June,	703.8	4.79	33.71
July 14,	316.5	4.79	15.16
Total	**10759.6**	**4.79**	**514.95**

Previous record begun as a two year old: 8901.80 lbs. milk, 434.07 lbs. butter fat. Published in Vol. XXVIII.

RE-ENTRY 2335 RHEA'S PARK DAWN 34761

Sire Rhea's King of the May 14368 A. R.
Sire Imp. King of the May 9001 A. R.
Dam Princess Rhea 3d 21331.
Dam Gypson's Dawn 18759 A. R. 1784.
Sire Gypson's Count 8125 A. R.
Dam Dawn's Dawn 15250.
Breeder John H. Williams, Waukesha, Wis.
Owner John H. Williams, Waukesha, Wis.
Born Sept. 6, 1910. *Calved* Jan. 2, 1917.
Served June 23, 1917.
Requirement for admission: 360.00 lbs. fat.
Supervised by Wisconsin Station.

Official Year's Record, Class A

1917	Milk lbs.	Butter Fat %	Butter Fat lbs.
Jan. 9,	932.1	4.59	42.78
Feb.,	1213.4	4.20	50.96
Mar.,	1263.0	4.56	57.59
Apr.,	1132.1	4.34	49.13
May,	978.5	4.44	43.45
June,	941.0	4.65	43.76
July,	822.9	4.61	37.94
Aug.,	796.6	4.40	35.05
Sept.,	755.7	4.56	34.46
Oct.,	652.7	5.18	33.81
Nov.,	577.3	5.15	29.73
Dec.,	575.5	5.36	30.85
Jan. 8, 1918,	139.1	5.36	7.46
Total	**10779.9**	**4.61**	**496.97**

Previous record begun as a two year old: 8583.30 lbs. milk, 425.32 lbs. butter fat. Published in Vol. XXVIII.

RE-ENTRY 2366 HENRIETTA OF GERAR 33624

Sire Chantilly's Sheet Anchor 12067 A. R.
Sire Sheet Anchor 2d 4149 A. R.
Dam Fernwood of Chantilly 11886 A. R. 37.
Dam Edna of Gerar 22153 A. R. 2309.
Sire Gold Coast 6311 A. R.
Dam Mary Jane of Gerar 17013 A. R. 2367.
Breeder E. Gittings Merryman, Cockeysville, Md.
Owner Louis McL. Merryman, Cockeysville, Md.
Born July 12, 1910. *Calved* Sept. 15, 1917.
Served Aug. 31, 1918.
Requirement for admission: 360.00 lbs. fat.
Supervised by Maryland Station.

Official Year's Record, Class A

1917	Milk lbs.	Butter Fat %	Butter Fat lbs.
Sept. 18,	511.6	5.66	28.96
Oct.,	1096.7	4.60	50.45
Nov.,	1222.4	4.98	60.88
Dec.,	1081.0	4.83	52.21
Jan., 1918,	945.3	4.80	45.37
Feb.,	766.5	5.00	38.33
Mar.,	820.9	5.03	41.29
Apr.,	799.3	5.68	45.40
May,	734.4	5.73	42.08
June,	615.8	4.69	28.88
July,	563.1	4.19	23.59
Aug.,	551.5	4.80	26.47
Sept. 17,	318.6	5.32	16.95
Total	**10027.1**	**5.00**	**500.86**

Previous record begun as a two year old: 7681.90 lbs. milk, 399.67 lbs. butter fat. Published in Vol. XXVIII.

RE-ENTRY 2484 LILLIE OF ALFALFA FARMS 31055

Sire Robinson's Glenwood Boy 15638 A. R.
Sire Glenwood Boy of Haddon 4605 A. R.
Dam Robinson's Princess 9839.
Dam Lady Gemsey 4th 31027.
Sire Sandbur 4382 A. R.
Dam Lady Gemsey 28922.
Breeder Howard Shivers, Haddonfield, N. J.
Owner Thomas F. Ryan, Oak Ridge, Va.
Born Nov. 29, 1906. *Calved* Oct. 8, 1917.
Served Feb. 10, 1918.
Requirement for admission: 360.00 lbs. fat.
Supervised by Virginia Station.

Official Year's Record, Class A

1917	Milk lbs.	Butter Fat %	Butter Fat lbs.
Oct. 10,	793.9	4.61	36.60
Nov.,	1271.2	5.35	68.01
Dec.,	1194.5	5.41	64.62
Jan., 1918,	1183.0	5.67	67.08
Feb.,	1086.6	5.40	58.68
Mar.,	1060.4	5.29	56.10
Apr.,	993.3	5.59	55.53
May,	1119.4	5.36	60.00
June,	946.4	4.93	46.66
July,	904.3	5.47	49.47
Aug.,	964.0	5.00	48.20
Sept.,	894.7	5.31	47.51
Oct. 9,	261.6	5.31	13.89
Total	**12673.3**	**5.31**	**672.35**

Previous Records. First record begun at six years of age: 9143.40 lbs. milk, 477.38 lbs. butter fat. Second record begun at nine years and five months of age: 13664.20 lbs. milk, 707.40 lbs. butter fat. Published in Vols. XXVIII. and XXXII.

RE-ENTRY 2555 KING'S ALBERTA 33788

Sire Charmante's Rose King 11746 A. R.
Sire Florham King 8401.
Dam Rose of York 17290 A. R. 492.
Dam Sultan's Alberta 25454.
Sire Fillmore's Sultan 9117 A. R.
Dam Salma 17514 A. R. 663.
Breeder Charles H. Jones, Wellesley Farms, Mass.
Owner George C. Stone, Twig, Minn.
Born Sept. 26, 1910. *Calved* Sept. 19, 1917.
Served Jan. 13, 1918.
Requirement for admission: 360.00 lbs. fat.
Supervised by Minnesota Station.

Official Year's Record, Class A

1917	Milk lbs.	Butter Fat %	Butter Fat lbs.
Sept. 22,	402.4	5.15	20.72
Oct.,	1585.1	4.72	74.82
Nov.,	1430.8	4.90	70.11
Dec.,	1174.9	5.75	67.56
Jan., 1918,	1047.7	5.14	53.85
Feb.,	869.2	5.29	45.98
Mar.,	904.8	5.41	48.95
Apr.,	842.3	5.22	43.97
May,	869.8	5.35	46.53
June,	836.6	5.54	46.35
July,	764.0	5.76	44.01
Aug.,	629.7	5.86	36.90
Sept. 21,	344.3	5.98	20.59
Total	**11701.6**	**5.30**	**620.34**

Previous Records. First record as a two year old: 6556.60 lbs. milk, 358.68 lbs. butter fat. Second record as a three year old: 10268.00 lbs. milk, 600.81 lbs. butter fat. Third record as a four and one-half year old: 13954.90 lbs. milk, 785.61 lbs. butter fat. Published in Vols. XXIX., XXX., and XXXI.

RE-ENTRY 2709 CINDERELLA JOSEPHINE 34500

Sire Reputation of Portage 10695 A. R.
Sire Glenwood's Reputation 7687 A. R.
Dam Jeweller's Fantine 14714.
Dam Josephine Royaline 19470 A. R. 4203.
Sire Royaline Beauty Boy 9278 A. R.
Dam Lissey Foxey 18714.
Breeder Henry Winke, Portage, Wis.
Owner Chas. A. Wilkins, Platteville, Wis.
Born Jan. 16, 1911. *Calved* Nov. 21, 1917.
Requirement or admission: 360.00 lbs. fat.
Supervised by Wisconsin Station.

Official Year's Record, Class A

1917	Milk lbs.	Butter Fat %	Butter Fat lbs.
Nov. 27,	172.6	5.12	8.84
Dec.,	1821.0	5.12	93.24
Jan., 1918,	2184.3	4.18	91.30
Feb.,	1857.0	4.48	83.19
Mar.,	2022.7	4.52	91.43
Apr.,	1885.3	4.46	84.08
May,	1863.5	4.71	87.77
June,	1607.1	4.71	75.69
July,	1440.5	4.66	67.13
Aug.,	1259.2	4.46	56.16
Sept.,	1269.5	4.85	61.57
Oct.,	1179.6	5.16	60.87
Nov. 26,	898.2	5.32	47.78
Total	**19460.5**	**4.67**	**909.05**

Previous Records. First record as a two year old: 10912.10 lbs. milk, 529.81 lbs. butter fat. Second record begun at five years and four months of age: 15296.10 lbs. milk, 726.74 lbs. butter fat. Published in Vols. XXIX. and XXXII.

RE-ENTRY 2744 CANARY OF DAISYDALE 5th 26997

Sire Count of Chilmark 11364 A. R.
Sire Imp. Cora's Governor of Chilmark 8971 A. R.
Dam Countess Galore 17721 A. R. 510.
Dam Canary of Daisydale 17154.
Sire Squire Bloom 4844.
Dam Corolla of Daisydale 10110.
Breeder William H. Taylor, Westport, Conn.
Owner D. L. Williams, Waukesha, Wis.
Born July 30, 1908. *Calved* Oct. 12, 1916.
Served Mar. 27, 1917.
Requirement for admission: 360.00 lbs. fat.
Supervised by Wisconsin Station.

Official Year's Record, Class A

1916	Milk lbs.	Butter Fat %	Butter Fat lbs.
Nov. 1,	1401.3	4.33	60.68
Dec.,	1456.2	4.63	67.42
Jan., 1917,	1338.9	4.73	63.33
Feb.,	1106 3	4.58	50.67
Mar.,	1217.4	4.50	54.78
Apr.,	1143.8	4.38	50.10
May,	1076.7	4.62	49.74
June,	900.7	4.29	38.64
July,	909.0	4.41	40.09
Aug.,	600.8	4.44	26.68
Sept.,	667.5	4.60	30.71
Oct. 31,	668.4	5.04	33.69
Total	**12487.0**	**4.54**	**566.53**

Previous record begun as a four year old: 9604.50 lbs. milk, 475.50 lbs. butter fat. Published in Vol. XXIX.

RE-ENTRY 2870 PRIMROSEDALE 6th 35365

Sire Selma's Glenwood 12596 A. R.
Sire Glenwood Boy of Haddon 4605 A. R.
Dam Selma of Pinehurst 14521 A. R. 325.
Dam Primrosedale 8606 A. R. 113.
Sire Benjamin 1931 A. R.
Dam Fair Lad's Primrose 3244.
Breeder Charles L. Hill, Rosendale, Wis.
Owner Charles L. Hill, Rosendale, Wis.
Born Jan. 19, 1911. *Calved* Nov. 20, 1917.
Served June 8, 1918.
Requirement for admission: 360.00 lbs. fat.
Supervised under one day test by Wisconsin Station.

Official Year's Record, Class A

1917	Milk lbs.	Butter Fat %	Butter Fat lbs.
Nov. 26,	189.2	4.53	8.57
Dec.,	1357.8	4.53	61.51
Jan., 1918,	1333.8	4.44	59.22
Feb.,	1123.5	4.54	51.01
Mar.,	1100.5	5.27	58.00
Apr.,	1006.5	4.24	42.68
May,	1015.9	4.93	50.08
June,	933.7	5.16	48.18
July,	696.1	5.08	35.36
Aug.,	691.0	5.61	38.77
Sept.,	593.3	6.33	37.56
Oct.,	402.4	5.99	24.10
Nov. 25,	222.4	5.72	12.72
Total	**10666.1**	**4.95**	**527.76**

Previous record begun as a two year old: 7120.50 lbs. milk, 374.76 lbs. butter fat. Published in Vol. XXIX.

RE-ENTRY 2873 PELL MELL 36772

Sire Pearlson 8208 A. R.
Sire Buckthorn 4781 A. R.
Dam Ophir's Pearl 6937.
Dam Florimel 13272.
Sire Gypsy John 5613.
Dam Lady Editha 11754.
Breeder Helendale Farms, Milwaukee, Wis.
Owner University of Illinois, Urbana, Ill.
Born Feb. 16, 1911. *Calved* Oct. 3, 1917.
Served Sept. 27, 1918.
Requirement for admission: 360.00 lbs. fat.
Supervised by Illinois Station.

Official Year's Record, Class A

1917	Milk lbs.	Butter Fat %	Butter Fat lbs.
Nov. 11,	923.6	4.60	42.49
Dec.,	1632.4	5.02	81.95
Jan., 1918,	1520.3	4.61	70.09
Feb.,	1243.3	4.89	60.80
Mar.,	1261.5	5.05	63.71
Apr.,	1133.6	5.30	60.08
May,	1108.8	5.51	61.09
June,	823.4	4.62	38.04
July,	671.0	4.77	32.01
Aug.,	525.8	5.23	27.50
Sept.,	504.1	5.15	25.96
Oct.,	482.4	5.29	25.52
Nov. 10,	165.6	5.29	8.76
Total	**11995.8**	**4.99**	**598.00**

Previous Records. First record as a two year old: 6517.60 lbs. milk, 306.92 lbs. butter fat. Second record as a three year old: 9062.50 lbs. milk, 433.76 lbs. butter fat. Published in Vols. XXIX. and XXX.

RE-ENTRY 3303 VILLAGE UTER 32774

Sire Beauty's Gold Basis of Village Farms 12467 A. R.
Sire Royal Baron of Valley View 9917.
Dam Belle of Birchton's Beauty 19274 A. R. 694.
Dam Imp. Uter III. 21349.
Sire Loyal of the Tertre R.G.A.S. 1533 P. S.
Dam Imp. Uter 21268.
Breeder Fitch Gilbert, Jr., Gilbertsville, N. Y.
Owner Gage E. Tarbell, Smithville Flats, N. Y.
Born Jan. 16, 1910. *Calved* Dec. 9, 1917.
Served July 22, 1918.
Requirement for admission: 360.00 lbs. fat.
Supervised by Cornell Station, N. Y.

Official Year's Record, Class A

1917	Milk lbs.	Butter Fat %	Butter Fat lbs.
Dec. 12,	1034.0	4.36	45.08
Jan., 1918,	1858.3	4.29	79.72
Feb.,	1600.1	4.63	74.08
Mar.,	1626.3	4.19	68.14
Apr.,	1582.6	4.30	68.05
May,	1675.4	4.26	71.37
June,	1470.5	4.64	68.23
July,	1330.2	4.62	61.46
Aug.,	1276.8	4.71	60.14
Sept.,	1060.8	4.76	50.49
Oct.,	1013.0	4.74	48.02
Nov.,	955.2	4.71	44.99
Dec. 11,	353.7	4.71	16.66
Total	**16836.9**	**4.49**	**756.43**

Previous Records. First record as a three and one-half year old: 7638.90 lbs. milk, 358.52 lbs. butter fat. Second record begun at five years and two months of age: 13618.10 lbs. milk, 607.93 lbs. butter fat. Published in Vols. XXX. and XXXI.

RE-ENTRY 3336 QUEEN FESTA 38511

Sire King Francis 13500 A. R.
Sire Imp. May Rose King 8336 A. R.
Dam Princess of Florham 19650.
Dam Foam 4th 17343 A. R. 2374.
Sire Monarch of the Glen 6784.
Dam Foam 8845.
Breeder S. M. Shoemaker, Eccleston, Md.
Owner S. M. Shoemaker, Eccleston, Md.
Born Aug. 13, 1911. *Calved* Oct. 24, 1917.
Served June 27, 1918.
Requirement for admission: 360.00 lbs. fat.
Supervised by Maryland Station.

Official Year's Record, Class A

1917	Milk lbs.	Butter Fat %	Butter Fat lbs.
Nov. 1,	1361.8	4.04	55.02
Dec.,	1467.7	4.17	61.20
Jan., 1918,	1369.5	3.99	54.64
Feb.,	1117.1	4.28	47.81
Mar.,	1210.5	4.87	58.95
Apr.,	1131.7	4.55	51.49
May,	1079.7	4.38	47.29
June,	923.3	4.38	40.44
July,	997.9	4.58	45.70
Aug.,	884.2	4.75	42.00
Sept.,	900.4	4.86	43.76
Oct. 31,	899.4	4.76	42.81
Total	**13343.2**	**4.43**	**591.11**

Previous record begun as a two year old: 10876.80 lbs. milk, 498.60 lbs. butter fat. Published in Vol. XXX.

RE-ENTRY 3410 LANGWATER PRIDE 35752

Sire Imp. King of the May 9001 A. R.
Sire Imp. May Rose King 8336 A. R.
Dam Imp. Itchen Daisy 3d 15630 A. R. 100.
Dam Pride of Birth 18443 A. R. 641.
Sire Rutila's Sheet Anchor 5701 A. R.
Dam Imp. Pride of Home 14447 A. R. 56.
Breeder F. Lothrop Ames, North Easton, Mass.
Owner F. Lothrop Ames, North Easton, Mass.
Sold May 16, 1918 to Frank Graham Thomson, Devon, Pa.
Born Apr. 24, 1911. *Calved* July 27, 1917.
Served Feb. 9, 1918.
Requirement for admission: 360.00 lbs. fat.
Supervised by Massachusetts and Pennsylvania Stations.

Official Year's Record, Class A

1917	Milk lbs.	Butter Fat %	Butter Fat lbs.
July 31,	25.4	4.52	1.15
Aug.,	1275.3	4.52	57.64
Sept.,	1362.1	4.70	64.02
Oct.,	1286.1	5.13	65.98
Nov.,	1075.3	6.04	64.95
Dec.,	958.2	5.91	56.63
Jan., 1918,	961.4	5.36	51.53
Feb.,	878.6	5.24	46.04
Mar.,	944.1	5.73	54.10
Apr.,	860.8	5.58	48.03
May,*	688.6	5.58	38.42
June,	685.7	5.58	38.26
July 30,	680.9	5.30	36.09
Total	**11682.5**	**5.33**	**622.84**

* 1 day lacking.

Previous record begun as a two and one-half year old: 11099.50 lbs. milk, 553.30 lbs. butter fat. Published in Vol. XXX.

RE-ENTRY 3473 IMP. DAISY OF THE HALL 35212

Sire Justinée's Sequel of the Préel R.G.A.S. 2119 P.S., A. R.
Sire Imp. Galaxy's Sequel 16904 A. R.
Dam Justinée IV. R.G.A.S. 5091 P.S.
Dam Daisy II. of the Park R.G.A.S. 6882 P.S.
Sire Prince of the Vauquiedor R.G.A.S. 1675 P.S., A. R.
Dam Daisy of the Park R.G.A.S. 2874 F.S.
Breeder Capt. De la Condamine, Island of Guernsey.
Owner C. F. Holmes, Kansas City, Mo.
Born Jan. 27, 1910. *Calved* Sept. 8, 1917.
Served Jan. 13, 1918.
Requirement for admission: 360.00 lbs. fat.
Supervised under one day test by Kansas Station.

Official Year's Record, Class A

1917	Milk lbs.	Butter Fat %	Butter Fat lbs.
Sept. 11,	698.2	4.99	34.84
Oct.,	1291.2	4.99	64.43
Nov.,	1198.2	5.23	62.67
Dec.,	1179.2	4.89	57.66
Jan., 1918,	1149.6	4.92	56.56
Feb.,	945.2	5.38	50.85
Mar.,	1025.1	4.82	49.41
Apr.,	1014.8	4.84	49.12
May,	1073.6	4.75	51.00
June,	966.8	4.74	45.83
July,	852.4	4.71	40.15
Aug.,	877.4	5.53	48.52
Sept. 10,	318.0	5.07	16.12
Total	**12589.7**	**4.98**	**627.16**

Previous record begun as a three and one-half year old: 11366.40 lbs. milk, 581.18 lbs. butter fat. Published in Vol. XXX.

RE-ENTRY 3496 QUEEN OF SALEMTOWN 2d 23371

Sire Glenwood's Main Stay 16th 9384 A. R.
Sire Glenwood's Main Stay 6067 A. R.
Dam Bess of Bendbrook 10003 A. R. 289.
Dam Queen of Salemtown 14536 A. R. 315.
Sire Glenwood's Traveller of Haddon 6381.
Dam Madison's Sonsie 13571.
Breeder T. W. & I. W. Roberts, Bala, Pa.
Owner T. W. & I. W. Roberts, Bala, Pa.
Born Aug. 31, 1907. *Calved* Sept. 8, 1917.
Served Mar. 28, 1918.
Requirement for admission: 360.00 lbs. fat.
Supervised by Pennsylvania Station.

Official Year's Record, Class A

1917	Milk lbs.	Butter Fat %	Butter Fat lbs.
Sept. 15,	732.6	4.54	33.26
Oct.,	1598.2	4.54	72.56
Nov.,	1515.3	5.21	78.95
Dec.,	1480.0	5.35	79.18
Jan., 1918,	1446.9	5.37	77.70
Feb.,	1216.6	5.29	64.36
Mar.,	1306.7	4.95	64.68
Apr.,	1224.2	5.57	68.19
May,	1194.2	5.35	63.89
June,	1014.4	6.00	60.86
July,	877.2	6.40	56.14
Aug.,	691.0	5.97	41.25
Sept. 14,	327.0	6.62	21.65
Total	**14624.3**	**5.35**	**782.67**

Previous record begun at six years and three months of age: 13512.60 lbs. milk, 679.71 lbs. butter fat. Published in Vol. XXX.

RE-ENTRY 3522 KALMIA OF SOMERSET 36793

Sire Eva's Pretor 14023 A. R.
Sire Pretor 9316 A. R.
Dam Imp. Eva of the Spurs 18884 A. R. 717.
Dam Eurydice of Somerset 19999.
Sire Sultan of Burnside 8114 A. R.
Dam Cassandra of Somerset 17356.
Breeder Francis G. Lloyd, Bernardsville, N. J.
Owner C. R. Mountain, Des Moines, Iowa.
Born July 7, 1911. *Calved* Dec. 21, 1917.
Served June 9, 1918.
Requirement for admission: 360.00 lbs. fat.
Supervised by Iowa Station.

Official Year's Record, Class A

1918	Milk lbs.	Butter Fat %	Butter Fat lbs.
Jan. 1,	1131.6	4.12	46.62
Feb.,	1202.6	4.12	49.55
Mar.,	1377.7	4.24	58.41
Apr.,	1293.6	4.46	57.69
May,	1286.1	4.58	58.90
June,	1101.7	4.38	48.25
July,	939.7	4.67	43.88
Aug.,	887.7	4.45	39.50
Sept.,	822.5	5.16	42.44
Oct.,	863.0	4.71	40.65
Nov.,	670.3	5.15	34.52
Dec. 31,	466.1	5.30	24.70
Total	**12042.6**	**4.53**	**545.11**

Previous record begun as a two and one-half year old: 7885.50 lbs. milk, 374.54 lbs. butter fat. Published in Vol. XXX.

RE-ENTRY 3535 EARL'S NANTASKA 38092

Sire Earl of Fair Acres 13684.
Sire Dairymaid's Glenwood of Pinehurst 10548 A. R.
Dam Jedetta 11966 A. R. 227.
Dam Nantaska 4th 24886 A. R. 4569.
Sire Squire Canterbury 10437 A. R.
Dam Nantaska 16521.
Breeder Massachusetts Agricultural College, Amherst, Mass.
Owner Massachusetts Agricultural College, Amherst, Mass.
Born Feb. 15, 1911. *Calved* Sept. 3, 1917.
Served May 9, 1918.
Requirement for admission: 360.00 lbs. fat.
Supervised by Massachusetts Station.

Official Year's Record, Class A

1917	Milk lbs.	Butter Fat %	Butter Fat lbs.
Sept. 10,	634.5	4.31	27.35
Oct.,	1034.5	5.05	52.24
Nov.,	881.9	5.29	46.65
Dec.,	843.4	5.67	47.82
Jan., 1918,	896.1	5.38	48.21
Feb.,	758.4	5.42	41.11
Mar.,	814.4	5.36	43.65
Apr.,	784.9	5.55	43.56
May,	819.9	5.45	44.68
June,	700.1	5.31	37.18
July,	603.7	5.17	31.21
Aug.,	446.7	4.77	21.31
Sept. 9,	108.1	6.29	6.80
Total	**9326.6**	**5.27**	**491.77**

Previous Records. First record as a two and one-half year old: 6496.30 lbs. milk, 338.82 lbs. butter fat. Second record as a three and one-half year old: 7589.20 lbs. milk, 381.00 lbs. butter fat. Published in Vols. XXX. and XXXI.

RE-ENTRY 3537 FERN RIDGE ROSE 36403

Sire Melba's May Prince 12402.
Sire May Prince 12401.
Dam Melba Hastings 12661 A. R. 132.
Dam Langwater York Rose 24202 A. R. 3793.
Sire Imp. Yeoman 8618 A. R.
Dam Rose of York 17290 A. R. 492.
Breeder J. H. Mackenzie, Santa Cruz, Cal.
Owner University of California, Davis, Cal.
Born Feb. 22, 1911. *Calved* June 9, 1917.
Served Oct. 9, 1917.
Requirement for admission: 360.00 lbs. fat.
Supervised by California Station.

Official Year's Record, Class A

1917	Milk lbs.	Butter Fat %	Butter Fat lbs.
June 14,	641.6	3.67	23.55
July,	1381.7	3.67	50.71
Aug.,	1282.3	4.06	52.06
Sept.,	979.0	4.50	44.06
Oct.,	923.1	4.64	42.83
Nov.,	821.6	4.85	39.85
Dec.,	761.4	4.49	34.19
Jan., 1918,	702.3	4.42	31.04
Feb.,	668.1	5.18	34.61
Mar.,	689.7	5.08	35.04
Apr.,	480.3	5.44	26.13
May,*	192.7	5.69	10.96
June 13,	Dry.		
Total	**9523.8**	**4.46**	**425.03**

*3 days dry.

Previous record begun as a three year old: 9928.80 lbs. milk, 436.41 lbs. butter fat. Published in Vol. XXX.

RE-ENTRY 3570 LEADING LADY OF ALFALFA FARMS 40106

Sire Glenwood's Champion 15639 A. R.
Sire Glenwood Boy of Haddon 4605 A. R.
Dam Coralie of Pinehurst 13057.
Dam Ann of Alfalfa Farms 31056.
Sire Robinson's Glenwood Boy 15638 A. R.
Dam Pet of Alfalfa Farms 31045 A. R. 1815.
Breeder Howard Shivers, Haddonfield, N. J.
Owner Dale E. Rundell, Livingston, Wis.
Born Feb. 3, 1912. *Calved* Sept. 20, 1917.
Served May 31, 1918.
Requirement for admission: 360.00 lbs. fat.
Supervised by Wisconsin Station.

Official Year's Record, Class A

1917	Milk lbs.	Butter Fat %	Butter Fat lbs.
Sept. 24,	270.4	4.97	13.44
Oct.,	1148.5	4.97	57.08
Nov.,	997.9	5.11	50.99
Dec.,	891.8	5.82	51.90
Jan., 1918,	809.7	5.39	43.64
Feb.,	707.3	5.84	41.31
Mar.,	772.4	6.56	50.67
Apr.,	760.1	5.83	44.31
May,	771.4	6.14	47.36
June,	808.2	5.89	47.60
July,	753.0	5.24	39.46
Aug.,	625.8	5.09	31.85
Sept. 23,	457.1	5.09	23.27
Total	**9773.6**	**5.55**	**542.88**

Previous record begun as a two year old: 7543.80 lbs. milk, 396.03 lbs. butter fat. Published in Vol. XXX.

RE-ENTRY 3582 IMP. VIOLET II. DES VIDECLINS 39452

Sire Golden Jewel of les Galliennes R.G.A.S. 2190 P.S., A. R.
Sire Loyal II. of the Grée R.G.A.S. 1689 P.S., A. R.
Dam Gallienne's Violet R.G.A.S. 2612 F.S.
Dam Violet des Videclins R.G.A.S. 4016 F.S.
Sire On Guernsey.
Dam On Guernsey.
Breeder T. M. Le Pelley, Island of Guernsey.
Owner Oaklands Farm Co., Trenton Junction, N. J.
Born Sept. 22, 1910. *Calved* Sept. 14, 1917.
Served Mar. 8, 1918.
Requirement for admission: 360.00 lbs. fat.
Supervised by New Jersey Station.

Official Year's Record, Class A

1917	Milk lbs.	Butter Fat %	Butter Fat lbs.
Sept. 20,	404.0	6.11	24.68
Oct.,	1318.1	6.11	80.54
Nov.,	1147.3	5.53	63.45
Dec.,	1040.7	4.78	49.75
Jan., 1918,	915.7	5.16	47.25
Feb.,	798.1	5.20	41.50
Mar.,	755.6	5.12	38.69
Apr.,	700.4	5.21	36.49
May,	733.0	5.21	38.19
June,	628.2	5.39	33.86
July,	562.9	5.28	29.72
Aug.,	503.1	5.18	26.06
Sept. 19,	257.1	5.18	13.32
Total	**9764.2**	**5.36**	**523.50**

Previous record begun as a three and one-half year old: 8454.20 lbs. milk, 487.72 lbs. butter fat. Published in Vol. XXX.

RE-ENTRY 3590 BUTTER QUEEN OF WAUKESHA 38051

Sire King Talladeen of Chestnut Hill 13460 A. R.
Sire Skeezicks 9979 A. R.
Dam Talladeen 17510 A. R. 929.
Dam Essie Jeweller 14265.
Sire Madison Des Friquets 6400 A R.
Dam Jessie Jeweller, Jr. 9599.
Breeder A. W. & F. E. Fox, Waukesha, Wis.
Owner Rud K. Hynicka, Lebanon, Pa.
Born Nov. 21, 1911. *Calved* Nov. 14, 1917.
Served Apr. 23, 1918.
Requirement for admission: 360.00 lbs. fat.
Supervised by Wisconsin Station.

Official Year's Record, Class A

1917	Milk lbs.	Butter Fat %	Butter Fat lbs.
Nov. 18,	529.9	5.48	29.04
Dec.,	1260.2	5.48	69.06
Jan., 1918,	1122.6	5.16	57.93
Feb.,	963.4	5.32	51.25
Mar.,	1011.8	4.64	46.95
Apr.,	935.6	5.27	49.31
May,	943.3	5.31	50.09
June,	853.5	5.03	42.93
July,	809.7	5.14	41.62
Aug.,	767.2	4.95	37.98
Sept.,	694.8	5.17	35.92
Oct.,	655.1	5.72	37.47
Nov. 17,	308.5	5.72	17.65
Total	**10855.6**	**5.22**	**567.20**

Previous record begun as a two year old: 6684.10 lbs. milk, 343.42 lbs. butter fat. Published in Vol. XXX.

RE-ENTRY 3609 ARCHEEN 36261

Sire Archer of Chilmark 13376 A. R.
Sire Imp. Cora's Governor of Chilmark 8971 A. R.
Dam Imp. Lady Archer XII. 17559 A. R. 473.
Dam Queen Galore 20612 A. R. 854.
Sire Imp. Masher's Galore 8572 A. R.
Dam Imp. Antoinette's Queen's Prize III. 15998.
Breeder V. Everit Macy, Ossining, N. Y.
Owner D. H. McAlpin, Morris Plains, N. J.
Born June 14, 1911. *Calved* Mar. 9, 1917.
Served July 23, 1917.
Requirement for admission: 360.00 lbs. fat.
Supervised by New Jersey Station.

Official Year's Record, Class AA

1917	Milk lbs.	Butter Fat %	Butter Fat lbs.
Apr. 18,	489.8	3.10	15.18
May,	1196.0	3.42	40.90
June,	1094.9	3.63	39.74
July,	1013.5	3.57	36.18
Aug.,	914.6	3.68	33.66
Sept.,	832.6	3.49	29.06
Oct.,	807.8	4.00	32.31
Nov.,	804.3	4.11	33.06
Dec.,	833.8	4.79	39.94
Jan., 1918,	786.3	4.15	32.63
Feb.,	603.6	4.84	29.21
Mar.,	431.3	4.84	20.87
Apr. 17,	Dry.		
Total	**9808.5**	**3.90**	**382.74**

Previous record begun as a two year old: 7567.30 lbs. milk, 351.96 lbs. butter fat. Published in Vol. XXX.

RE-ENTRY 3610 BELLE OF THORN HILL 32307

Sire May King of Ingleside 12558 A. R.
Sire Imp. King of the May 9001 A. R.
Dam Dolly Bloom of Langwater 15452 A. R. 674.
Dam Masher's Belle 23373 A. R. 1476.
Sire Imp. Masher's Jewel 8868 A. R.
Dam Imp. Belle of Lilyvale 18534.
Breeder Truman W. Brophy, Edison Park, Chicago, Ill.
Owner August Ziesing, Deerfield, Ill.
Born Aug. 21, 1909. *Calved* Jan. 12, 1918.
Served Oct. 22, 1918.
Requirement for admission: 360.00 lbs. fat.
Supervised by Illinois Station.

Official Year's Record, Class A

1918	Milk lbs.	Butter Fat %	Butter Fat lbs.
Jan. 16,	489.5	6.24	30.54
Feb.,	862.4	5.72	49.33
Mar.,	944.5	5.64	53.27
Apr.,	879.9	5.76	50.68
May,	826.1	5.87	48.49
June,	780.3	5.78	45.10
July,	801.3	5.68	45.51
Aug.,	708.5	5.33	37.76
Sept.,	586.2	6.13	35.93
Oct.,	535.0	6.15	32.90
Nov.,	512.7	6.37	32.66
Dec.,	522.7	5.92	30.94
Jan. 15, 1919,	249.6	5.92	14.78
Total	**8698.7**	**5.84**	**507.89**

Previous record begun as a four and one-half year old: 8755.60 lbs. milk, 472.93 lbs. butter fat. Published in Vol. XXX.

RE-ENTRY 3710 YEKSAPROUD 36115

Sire Guiding Star 12423 A. R.
Sire Rinaldo 8917 A. R.
Dam Starlight of Geneva 9183 A. R. 536.
Dam My Lady Proud 20190 A. R. 1230.
Sire Lily Ella's Jeweller 5417 A. R.
Dam Shylock's Fantine 11415.
Breeder H. D. Griswold, West Salem, Wis.
Owner North Dakota Agricultural College, Fargo, N. Dak.
Born Nov. 26, 1910. *Calved* Nov. 20, 1917.
Served May 19, 1918.
Requirement for admission: 360.00 lbs. fat.
Supervised by North Dakota Station.

Official Year's Record, Class A

1917	Milk lbs.	Butter Fat %	Butter Fat lbs.
Nov. 25,	269.2	4.93	13.27
Dec.,	1438.6	4.93	70.92
Jan., 1918,	1278.5	4.49	57.40
Feb.,	839.5	5.39	45.25
Mar.,	727.6	5.50	40.02
Apr.,	622.5	5.00	31.13
May,	677.4	5.50	37.26
June,	638.6	5.50	35.12
July,	521.6	5.84	30.46
Aug.,	488.8	5.71	27.91
Sept.,	384.9	5.59	21.52
Oct.,	303.9	5.62	17.08
Nov. 24,	187.6	6.29	11.80
Total	**8378.7**	**5.24**	**439.14**

Previous Records. First record as a three year old: 6913.60 lbs. milk, 382.42 lbs. butter fat. Second record as a four and one-half year old: 7936.00 lbs. milk, 461.33 lbs. butter fat. Published in Vols. XXX. and XXXII.

RE-ENTRY 3777 DIANA OF PENCOYD 38586

Sire Imp. Golden Secret of Lilyvale 10028 A. R.
Sire Imp. Golden Secret 12599 A. R.
Dam Imp. Lady Beatrice of Lilyvale 18526.
Dam Lady Archer of Pencoyd 28001 A. R. 2023.
Sire Glenwood's Main Stay 16th 9384 A. R.
Dam Imp. Spotswood Lady Archer 17833.
Breeder T. W. & I. W. Roberts, Bala, Pa.
Owner T. W. & I. W. Roberts, Bala, Pa.
Born Jan. 15, 1912. *Calved* Nov. 17, 1917.
Served Apr. 8, 1918.
Requirement for admission: 360.00 lbs. fat.
Supervised by Pennsylvania Station.

Official Year's Record, Class A

1917	Milk lbs.	Butter Fat %	Butter Fat lbs.
Nov. 21,	503.6	5.35	26.94
Dec.,	1951.7	4.68	91.34
Jan., 1918,	1676.6	5.10	85.51
Feb.,	1358.9	4.92	66.86
Mar.,	1456.4	5.28	76.90
Apr.,	1403.3	5.38	75.50
May,	1410.7	4.97	70.11
June,	1296.9	5.30	68.74
July,	1385.2	6.13	84.91
Aug.,	1148.7	5.52	63.41
Sept.,	1123.7	5.75	64.61
Oct.,	972.6	4.88	47.46
Nov. 20,	385.0	5.97	22.98
Total	**16073.3**	**5.26**	**845.27**

Previous record begun as a two year old: 11601.60 lbs. milk, 574.81 lbs. butter fat. Published in Vol. XXX.

RE-ENTRY 3793 LANGWATER YORK ROSE 24202

Sire Imp. Yeoman 8618 A. R.
Sire Yeo 1440 E.G.H.B.
Dam Imp. Hayes Rosie 15476 A. R. 116.
Dam Rose of York 17290 A. R. 492.
Sire Imp. May Rose King 8336 A. R.
Dam Imp. Couleur de Rose 14456 A. R. 70.
Breeder F. Lothrop Ames, North Easton, Mass.
Owner University of California, Davis, Cal.
Born Oct. 26, 1907. *Calved* May 17, 1917.
Served Nov. 15, 1917.
Requirement for admission: 360.00 lbs. fat.
Supervised by California Station.

Official Year's Record, Class A

1917	Milk lbs.	Butter Fat %	Butter Fat lbs.
May 20,	654.1	3.96	25.90
June,	1990.8	3.86	76.84
July,	1785.2	3.65	65.16
Aug.,	1540.5	3.85	59.31
Sept.,	1343.1	4.05	54.40
Oct.,	984.2	4.22	41.53
Nov.,	765.8	4.34	33.24
Dec.,	663.9	4.23	28.08
Jan., 1918,	616.5	4.56	28.11
Feb.,	506.1	4.73	23.94
Mar.,	555.1	4.40	24.42
Apr.,	492.8	4.69	23.11
May 19,	304.7	4.80	14.63
Total	**12202.8**	**4.09**	**498.67**

Previous record begun at six years and seven months of age: 10124.20 lbs. milk, 445.57 lbs. butter fat. Published in Vol. XXX.

RE-ENTRY 3896 JUANITA OF NELSONVILLE 36629

Sire Prince of Nelsonville 11537.
Sire Gold Lad 6663.
Dam Laurilla 2d 12722.
Dam Evangeline of Nelsonville 26833 A. R. 4136.
Sire John Fritz 10796 A. R.
Dam Gold Ollie 2d 20449 A. R. 4135.
Breeder L. E. Gordon, Jr., Nelsonville, Wis.
Owner L. E. Gordon, Jr., Nelsonville, Wis.
Born Dec. 10, 1910. *Calved* Oct. 10, 1917.
Served Dec. 21, 1917. *Calved* Sept. 27, 1918.
Requirement for admission: 360.00 lbs. fat.
Supervised by Wisconsin Station.

Official Year's Record, Class AA

1917	Milk lbs.	Butter Fat %	Butter Fat lbs.
Oct. 12,	568.4	4.31	24.50
Nov.,	1051.3	4.31	45.31
Dec.,	1094.5	4.18	45.75
Jan., 1918,	1052.8	4.35	45.80
Feb.,	916.0	4.33	39.66
Mar.,	996.7	4.35	43.36
Apr.,	983.7	4.05	39.84
May,	933.8	4.57	42.67
June,	792.3	4.44	35.18
July,	626.5	4.48	28.07
Aug.,	444.4	4.86	21.60
Sept.,*	20.4 49.2	4.86 3.84	.99 1.89
Oct. 11,	311.9	3.84	11.98
Total	**9841.9**	**4.33**	**426.60**

*20 days dry.

Previous record begun as a three and one-half year old: 9235.90 lbs. milk, 408.03 lbs. butter fat. Published in Vol. XXX.

RE-ENTRY 3948 MADELINE OF WAUMESIT 4th 39756

Sire Modena's Yeoman of Langwater 10764 A. R.
Sire Imp. Yeoman 8618 A. R.
Dam Modena 11779 A. R. 67.
Dam Madeline of Waumesit 18433.
Sire Imp. Early Riser 9054.
Dam Madeline of Bendbrook 14530.
Breeder R. F. & A. H. Parker, Westboro, Mass.
Owner Clement S. Houghton, Sherborn, Mass.
Born Nov. 5, 1911. *Calved* Nov. 30, 1917.
Served Mar. 5, 1918.
Requirement for admission: 360.00 lbs. fat.
Supervised by Massachusetts Station.

Official Year's Record, Class AA

1917	Milk lbs.	Butter Fat %	Butter Fat lbs.
Dec. 7,	1013.3	5.70	57.76
Jan., 1918,	1224.4	5.27	64.53
Feb.,	992.2	5.55	55.07
Mar.,	998.2	4.69	46.82
Apr.,	997.4	4.66	46.48
May,	992.4	4.75	47.14
June,	864.3	4.78	41.31
July,	654.4	5.76	37.69
Aug.,	481.3	4.39	21.13
Sept.,	380.5	6.43	24.47
Oct.,	297.7	6.60	19.65
Nov.,*	51.5	6.60	3.40
Dec. 6,	Dry.		
Total	**8947.6**	**5.20**	**465.45**

* 18 days dry.

Previous record begun as a two and one-half year old: 11342.80 lbs. milk, 540.97 lbs. butter fat. Published in Vol. XXX.

RE-ENTRY 4004 RARITAN'S DAISY MOON OF CRAIGAMOOR 41138

Sire Langwater Raritan 17052 A. R.
Sire Dolly Dimple's May King of Langwater 12997 A. R.
Dam Early Rose of Raritan 11782 A. R. 72.
Dam Imp. Daisy Moon IV. 26953 A. R. 1537.
Sire Golden Noble II., R.G.A.S. 1836 P.S., A. R.
Dam Daisy Moon R.G.A.S. 2449 F.S.
Breeder George C. Cooper, Superior, Wis.
Owner George C. Cooper, Superior, Wis.
Born Feb. 29, 1912. *Calved* Dec. 16, 1917.
Served Aug. 5, 1918.
Requirement for admission: 360.00 lbs. fat.
Supervised by Wisconsin Station.

Official Year's Record, Class A

1917	Milk lbs.	Butter Fat %	Butter Fat lbs.
Dec. 20,	455.4	5.72	26.05
Jan., 1918,	1372.7	5.11	70.14
Feb.,	1306.5	4.91	64.15
Mar.,	1430.9	5.13	73.41
Apr.,	1379.0	4.92	67.85
May,	1464.9	4.72	69.14
June,	1252.1	5.14	64.36
July,	1111.9	5.18	57.60
Aug.,	1004.4	5.20	52.23
Sept.,	868.9	5.18	45.01
Oct.,	843.3	5.46	46.04
Nov.,	818.0	5.09	41.64
Dec. 19,	516.3	4.98	25.71
Total	**13824.3**	**5.09**	**703.33**

Previous record begun as a two and one-half year old: 12657.70 lbs. milk, 603.10 lbs. butter fat. Published in Vol. XXXI.

RE-ENTRY 4221 IMP. DAIRY MAID OF ST. CROIX 46679

Sire Lord Mervyn R.G.A.S. 2374 P.S., A. R.
Sire Imp. Raymond's Emperor 15380 A. R.
Dam Lady Jeannette XXVII., R.G.A.S. 5520 P.S.
Dam Pretty Dairy Maid X., R.G.A.S. 6185 P.S.
Sire Hector R.G.A.S. 1325 P.S., A. R.
Dam Pretty Dairy Maid IX., R.G.A.S. 5120 P.S.
Breeder J. F. Browning, Island of Guernsey.
Owner Roy Burton, Eagle, Wis.
Born Nov. 18, 1912. *Calved* Oct. 25, 1917.
Served Jan. 10, 1918. *Calved* Oct. 22, 1918.
Requirement for admission: 357.70 lbs. fat.
Supervised by Wisconsin Station.

Official Year's Record, Class BB

1917	Milk lbs.	Butter Fat %	Butter Fat lbs.
Oct. 27,	162.2	5.04	8.17
Nov.,	1425.5	5.04	71.85
Dec.,	1318.0	4.99	65.77
Jan., 1918,	1197.4	4.70	56.28
Feb.,	1010.3	4.71	47.59
Mar.,	1112.0	4.54	50.48
Apr.,	1034.9	4.79	49.57
May,	1056.5	5.05	53.35
June,	988.9	4.46	44.10
July,	776.4	4.79	37.19
Aug.,	584.3	5.32	31.08
Sept.,	356.5	5.56	19.82
Oct. 26,*	13.3 89.5	5.56 3.92	7.39 3.51
Total	**11125.7**	**4.91**	**546.15**

* 16 days dry.

Previous record begun as a two year old: 8643.10 lbs. milk, 391.44 lbs. butter fat. Published in Vol. XXXI.

RE-ENTRY 4345 MAYFLOWER OF LINDA VISTA 42568

Sire Jethro's May King of Linda Vista 14591 A. R.
Sire Jethro Bass 11366 A. R.
Dam Langwater Rosie 21333 A. R. 1563.
Dam Sister May of Linda Vista 34647 A. R. 2424.
Sire Langwater May King 13001 A. R.
Dam May Rosebud of Linda Vista 25659.
Breeder Louis E. P. Smith, Holliston, Mass.
Owner Louis E. P. Smith, Holliston, Mass.
Born Sept. 30, 1912. *Calved* Dec. 25, 1917.
Served Apr. 26, 1918.
Requirement for admission: 360.00 lbs. fat.
Supervised by Massachusetts Station.

Official Year's Record, Class A

1918	Milk lbs.	Butter Fat %	Butter Fat lbs.
Jan. 1,	1403.6	4.56	64.00
Feb.,	1458.6	3.86	56.30
Mar.,	1532.9	3.74	57.33
Apr.,	1417.2	3.74	53.00
May,	1391.1	3.97	55.23
June,	1276.7	4.53	57.83
July,	1135.2	4.19	47.56
Aug.,	1014.8	4.23	42.93
Sept.,	919.5	4.62	42.48
Oct.,	837.3	4.77	39.94
Nov.,	669.7	5.10	34.15
Dec. 31,	536.0	5.44	29.16
Total	**13592.6**	**4.27**	**579.91**

Previous record begun as a two year old: 9471.60 lbs. milk, 423.18 lbs. butter fat. Published in Vol. XXXI.

RE-ENTRY 4386 KATONAH'S REGINA 42575

Sire Imp. Sequel's Monogram 15649 A. R.
Sire Imp. Masher's Sequel 11462 A. R.
Dam France's Honoria R.G.A.S. 4670 P.S.
Dam Nancy's Pet 18570 A. R. 617.
Sire Strong Anchor 5849 A. R.
Dam Nancy of Norwood 18568.
Breeder Clarence Whitman, Katonah, N. Y.
Owner George C. Stone, Twig, Minn.
Born Sept. 8, 1912. *Calved* Sept. 9, 1917.
Served Nov. 16, 1917. *Calved* Aug. 23, 1918.
Requirement for admission: 360.00 lbs. fat.
Supervised by Minnesota Station.

Official Year's Record, Class AA

1917	Milk lbs.	Butter Fat %	Butter Fat lbs.
Sept. 13,	784.3	3.99	31.29
Oct.,	1580.0	3.39	53.56
Nov.,	1595.4	3.89	62.06
Dec.,	1397.6	3.88	54.23
Jan., 1918,	1332.4	3.86	51.43
Feb.,	1199.7	4.10	49.19
Mar.,	1360.2	4.24	57.67
Apr.,	1309.6	4.21	55.13
May,	1410.3	4.57	64.45
June,	1270.3	4.22	53.61
July,	950.0	5.52	52.44
Aug.,	201.1 93.9	5.52 3.91	11.10 3.67
Sept. 12,	329.2	3.91	12.87
Total	**14814.0**	**4.14**	**612.70**

Previous record begun as a two year old: 12154.50 lbs. milk, 513.87 lbs. butter fat. Published in Vol. XXXI.

RE-ENTRY 4403 GLENWOOD GIRL OF SPRINGFIELD 2d 42750

Sire Glenwood of Maplehurst 2d 14720 A. R.
Sire Glenwood of Maplehurst 10033 A. R.
Dam Queen of Maplehurst 19438.
Dam Glenwood Girl of Springfield 40419 A. R. 4197.
Sire Glenwood of Maplehurst 2d 14720 A. R.
Dam Belle of Fairfield 17876.
Breeder Holley A. Petrie, Little Falls, N. Y.
Owner Frank M. Smith, Springfield Center, N. Y.
Born Oct. 22, 1912. *Calved* Dec. 17, 1917.
Served Feb. 14, 1918. *Calved* Nov. 30, 1918.
Requirement for admission: 360.00 lbs. fat.
Supervised by Cornell Station, N. Y.

Official Year's Record, Class AA

1917	Milk lbs.	Butter Fat %	Butter Fat lbs.
Dec. 20,	496.7	5.44	27.02
Jan., 1918,	1505.4	4.76	71.66
Feb.,	1261.7	4.36	55.01
Mar.,	1312.5	4.29	56.31
Apr.,	1196.5	4.36	52.17
May,	1185.5	4.63	54.89
June,	1141.3	4.47	51.02
July,	1072.7	4.57	49.02
Aug.,	1001.2	4.67	46.76
Sept.,	884.6	4.69	41.49
Oct.,	809.7	4.96	40.16
Nov.,*	451.2	4.96	22.38
Dec. 19,**	281.4	5.48	15.42
Total	**12600.4**	**4.63**	**583.31**

* 5 days dry.
** 4 days dry.

Previous Records. First record as a two year old: 8655.00 lbs. milk, 411.20 lbs. butter fat. Second record as a three and one-half year old: 12978.40 lbs. milk, 662.25 lbs. butter fat. Published in Vols. XXXI. and XXXII.

RE-ENTRY 4461 LUCILE OF THE RIDGE 36580

Sire Robert Bloomingdale of Watervliet 10867.
Sire Robert Bloomingdale 6316 A. R.
Dam Lady Hellen Bush 13806.
Dam Abbie of Riverside 25280 A. R. 4258.
Sire Roslyn of Riverside 11217.
Dam Charmian of Riverside 10762.
Breeder Fred C. Gleason, Sodus, Mich.
Owner Fred C. Gleason, Sodus, Mich.
Born May 22, 1911. *Calved* Jan. 18, 1918.
Served Mar. 2, 1918. *Calved* Dec. 12, 1918.
Requirement for admission: 360.00 lbs. fat.
Supervised by Michigan Station.

Official Year's Record, Class AA

1918	Milk lbs.	Butter Fat %	Butter Fat lbs.
Jan. 18,	539.4	6.03	32.53
Feb.,	1157.2	4.87	56.36
Mar.,	1226.7	4.80	58.88
Apr.,	1096.1	5.64	61.82
May,	1039.0	5.56	57.77
June,	908.8	5.33	48.44
July,	809.9	5.67	45.92
Aug.,	733.4	5.58	40.92
Sept.,	529.1	5.40	28.57
Oct.,	Dry.		
Nov.,	Dry.		
Dec.,*	895.3	5.63	50.41
Jan. 17, 1919,	808.5	5.68	45.92
Total	**9743.4**	**5.41**	**527.54**

* 11 days dry.

Previous record begun as a four year old: 8216.40 lbs. milk, 504.61 lbs. butter fat. Published in Vol. XXXII.

RE-ENTRY 4527 MIXTER MURIEL 58071

Sire Langwater Demonstrator 16451 A. R.
Sire Dolly Dimple's May King of Langwater 12997 A. R.
Dam Imp. Hayes Felois 2d 15478 A. R. 423.
Dam Chief's Fay of Mixter Farm 43098.
Sire Lucretia's Chief of Waumesit 12385 A. R.
Dam Thirty Thousand Six Hundred Fifty Four 30654 A. R. 2395.
Breeder Est. George Mixter, Hardwick, Mass.
Owner Est. George Mixter, Hardwick, Mass.
Born Dec. 16, 1912. *Calved* Nov. 9, 1917.
Served Jan. 21, 1918. *Calved* Oct. 27, 1918.
Requirement for admission: 356.60 lbs. fat.
Supervised by Massachusetts Station.

Official Year's Record, Class BB

1917	Milk lbs.	Butter Fat %	Butter Fat lbs.
Nov. 13,	371.7	5.09	18.92
Dec.,	832.7	5.09	42.38
Jan., 1918,	780.8	5.27	41.15
Feb.,	693.1	5.27	36.53
Mar.,	570.6	4.96	28.30
Apr.,	646.7	5.70	36.86
May,	704.0	5.50	38.72
June,	653.5	5.62	36.73
July,	529.2	6.12	32.39
Aug.,	455.7	6.35	28.94
Sept.,	367.4	6.35	23.33
Oct.,*	48.9 35.1	7.50 5.68	3.67 1.99
Nov. 12,	275.8	5.68	15.67
Total	**6965.2**	**5.54**	**385.58**

* 18 days dry.

Previous record begun as a two year old: 8884.60 lbs. milk, 505.63 lbs. butter fat. Published in Vol. XXXI.

RE-ENTRY 4531 NORFOLK SELECT 54266

Sire Norfolk Squire 11565 A. R.
Sire Nansen 8235 A. R.
Dam Nana 3d 11432.
Dam Thirty Thousand Six Hundred Fifty Four 30654 A. R. 2395.
Sire Long Queen's Lord Hardwick 11312.
Dam Dolly of Nobska 26187.
Breeder Est. George Mixter, Hardwick, Mass.
Owner Est. George Mixter, Hardwick, Mass.
Born Sept. 29, 1912. *Calved* Nov. 17, 1917.
Served Jan. 31, 1918. *Calved* Nov. 8, 1918.
Requirement for admission: 360.00 lbs. fat.
Supervised by Massachusetts Station.

Official Year's Record, Class AA

1917	Milk lbs.	Butter Fat %	Butter Fat lbs.
Nov. 20,	298.8	5.43	16.22
Dec.,	981.7	5.43	53.31
Jan., 1918,	968.2	5.34	51.70
Feb.,	862.2	5.77	49.75
Mar.,	925.3	5.27	48.76
Apr.,	798.3	5.95	47.50
May,	834.0	5.99	49.96
June,	761.9	6.13	46.70
July,	637.2	6.46	41.16
Aug.,	556.8	6.85	38.14
Sept.,	523.9	6.96	36.46
Oct.,*	229.5	7.41	17.01
Nov. 19,**	92.5	5.43	5.02
Total	**8470.3**	**5.92**	**501.69**

* 12 days dry.
** 10 days dry.

Previous record begun as a two and one-half year old: 9005.70 lbs. milk, 521.54 lbs. butter fat. Published in Vol. XXXI.

RE-ENTRY 4555 IMP. DAISY III. OF VAUX RENIER 43624

Sire Imp. Alderney Raymond 26357 A. R.
Sire Masher R.A.A.S. 63 F.S., A. R.
Dam Lively II., R.A.A.S. 346 F.S.
Dam Daisy of Vaux Renier R.A.A.S. 538 F.S.
Sire On Alderney.
Dam On Alderney.
Breeder J. Blondin, Island of Alderney.
Owner William M. Hurley, Rockland, Mass.
Born July 29, 1911. *Calved* Nov. 29, 1917.
Served Mar. 26, 1918.
Requirement for admission: 360.00 lbs. fat.
Supervised by Massachusetts Station.

Official Year's Record, Class A

1917	Milk lbs.	Butter Fat %	Butter Fat lbs.
Dec. 3,	885.9	5.36	47.48
Jan., 1918,	1201.6	4.46	53.59
Feb.,	1053.3	4.40	46.35
Mar.,	1178.9	5.07	59.77
Apr.,	1053.9	4.80	50.59
May,	1052.1	4.73	49.76
June,	975.1	4.82	47.00
July,	907.5	5.36	48.64
Aug.,	795.9	5.43	43.22
Sept.,	615.9	6.33	38.99
Oct.,	549.1	6.61	36.30
Nov.,	366.4	7.39	27.08
Dec. 2,	15.1	7.39	1.12
Total	**10650.7**	**5.16**	**549.89**

Previous record begun as a three and one-half year old: 9792.90 lbs. milk, 542.67 lbs. butter fat. Published in Vol. XXXI.

RE-ENTRY 4556 KING OF THE MAY'S FAYE 46794

Sire King of the May's King 20489 A. R.
Sire Imp. King of the May 9001 A. R.
Dam Martha Valentine 22190 A. R. 1674.
Dam Faye Snowdoun 36173 A. R. 3032.
Sire Guiding Star 12423 A. R.
Dam Countess Leone 21319.
Breeder H. D. Griswold, West Salem, Wis.
Owner North Dakota Agricultural College, Fargo, N. Dak.
Born Feb. 11, 1913. *Calved* Sept. 17, 1917.
Served May 7, 1918.
Requirement for admission: 345.70 lbs. fat.
Supervised by North Dakota Station.

Official Year's Record, Class B

1917	Milk lbs.	Butter Fat %	Butter Fat lbs.
Sept. 22,	376.6	4.61	17.36
Oct.,	1283.2	4.31	55.31
Nov.,	1120.1	4.49	50.29
Dec.,	933.8	4.36	40.71
Jan., 1918,	759.2	4.50	34.16
Feb.,	607.5	4.32	26.24
Mar.,	607.2	4.32	26.23
Apr.,	600.0	4.84	29.04
May,	673.7	4.66	31.39
June,	659.2	5.17	34.08
July,	518.0	5.29	27.40
Aug.,	347.6	5.65	19.64
Sept. 21,	222.8	5.65	12.59
Total	**8708.9**	**4.64**	**404.44**

Previous record begun as a two year old: 7024.70 lbs. milk, 334.53 lbs. butter fat. Published in Vol. XXXI.

RE-ENTRY 4561 RED ROSE'S HOPE OF LONE PINE 46027

Sire Imp. Gay Boy of the Isle 16998 A. R.
Sire Governor of the Chêne R.G.A.S. 1297 P.S., A. R.
Dam La Fleur du Jardin X., R.G.A.S. 4706 P.S.
Dam Imp. Parsons' Red Rose III. 31942 A. R. 3599.
Sire Wise Boy R.G.A.S. 1672 P.S.
Dam Parsons' Red Rose R.G.A.S. 2813 F.S.
Breeder F. D. Stout, Angus, Wis.
Owner F. D. Stout, Angus, Wis.
Born Mar. 20, 1913. *Calved* Dec. 7, 1917.
Served Jan. 10, 1918. *Calved* Oct. 17, 1918.
Requirement for admission: 350.10 lbs. fat.
Supervised by Wisconsin Station.

Official Year's Record, Class BB

1917	Milk lbs.	Butter Fat %	Butter Fat lbs.
Dec. 12,	949.1	4.77	45.27
Jan., 1918,	1353.9	4.51	61.06
Feb.,	1019.6	4.85	49.45
Mar.,	1035.6	5.43	56.23
Apr.,	947.9	5.55	52.61
May,	863.0	5.21	44.96
June,	783.0	5.27	41.26
July,	695.1	5.20	36.15
Aug.,	537.8	5.31	28.56
Sept.,	300.4	6.89	20.70
Oct.,*	12.6 438.6	6.89 4.69	.87 20.57
Nov.,	1094.9	4.96	54.31
Dec. 11,	371.1	4.96	18.41
Total	**10402.6**	**5.10**	**530.41**

* 14 days lacking.

Previous record begun as a two year old: 8957.80 lbs. milk, 451.09 lbs. butter fat. Published in Vol. XXXI.

RE-ENTRY 4562 LURA MARSHALL OF ELMWOOD 42366

Sire Marshall of Elm Place 10648.
Sire Jim Marshall 8280 A. R.
Dam Katrina of Elm Place 14198 A. R. 293.
Dam Lura Bettina 29725 A. R. 3128.
Sire Glenwood's Stranford 9386 A. R.
Dam Lura's Last 15728 A. R. 1546.
Breeder McIntyre Bros., Fort Atkinson, Wis.
Owner E. S. Person, Minot, N. Dak.
Born Oct. 31, 1912. *Calved* June 18, 1917.
Served Oct. 23, 1917.
Requirement for admission: 346.60 lbs. fat.
Supervised under one day test by North Dakota Station.

Official Year's Record, Class B

1917	Milk lbs.	Butter Fat %	Butter Fat lbs.
June 20,	420.4	4.64	19.51
July,	1304.0	5.25	68.46
Aug.,	1142.5	5.24	59.87
Sept.,	980.2	5.45	53.42
Oct.,	888.0	5.20	46.18
Nov.,	744.9	6.28	46.78
Dec.,	568.8	6.35	36.12
Jan., 1918,	520.5	5.64	29.36
Feb.,	505.4	4.90	24.76
Mar.,	548.6	5.96	32.70
Apr.,	458.2	5.11	23.41
May,	484.1	6.08	29.43
June 19,	297.2	6.08	18.07
Total	**8862.8**	**5.51**	**488.07**

Previous record begun as a two year old: 8230.40 lbs. milk, 460.89 lbs. butter fat. Published in Vol. XXXI.

RE-ENTRY 4563 IMP. RAYMOND'S SWEET MAID 50304

Sire Raymond of La Croix R.G.A.S. 2692 P.S., A. R.
Sire Imp. Raymond of the Préel IV. 19235 A. R.
Dam Rougette of la Croix R.G.A.S. 3210 F.S.
Dam Sweet Maid R.G.A.S. 3525 F.S.
Sire De Wet II., R.G.A.S. 1518 P.S.
Dam On Guernsey.
Breeder P. Le Page, Island of Guernsey.
Owner E. S. Person, Minot, N. Dak.
Born July 19, 1912. *Calved* May 23, 1917.
Served Dec. 20, 1917.
Requirement for admission: 354.40 lbs. fat.
Supervised under one day test by North Dakota Station.

Official Year's Record, Class B

1917	Milk lbs.	Butter Fat %	Butter Fat lbs.
May 25,	218.5	3.93	8.59
June,	1319.2	4.54	59.89
July,	1328.4	4.70	62.43
Aug.,	1119.2	5.49	61.44
Sept.,	953.7	4.49	42.82
Oct.,	844.3	5.67	47.87
Nov.,	738.6	5.48	40.48
Dec.,	589.1	5.46	32.16
Jan., 1918,	510.4	5.23	26.69
Feb.,	395.0	5.18	20.46
Mar.,	413.8	5.17	21.39
Apr.,	303.9	4.91	14.92
May 24,	240.1	4.91	11.79
Total	**8974.2**	**5.02**	**450.93**

Previous record begun as a two and one-half year old: 10306.30 lbs. milk, 507.72 lbs. butter fat. Published in Vol. XXXI.

RE-ENTRY 4637 LANGWATER CLEOPATRA 47043

Sire Imp. King of the May 9001 A. R.
Sire Imp. May Rose King 8336 A. R.
Dam Imp. Itchen Daisy 3d 15630 A. R. 100.
Dam Imp. Capelles Rose 31598 A. R. 1821.
Sire Loyal of the Capelles R.G.A.S. 1267 P.S., A. R.
Dam Rose des Hautes Landes R.G.A.S. 1966 F.S.
Breeder F. Lothrop Ames, North Easton, Mass.
Owner F. Lothrop Ames, North Easton, Mass.
Born June 3, 1913. *Calved* Dec. 24, 1917.
Served June 3, 1918.
Requirement for admission: 344.30 lbs. fat.
Supervised by Massachusetts Station.

Official Year's Record, Class B

1917	Milk lbs.	Butter Fat %	Butter Fat lbs.
Dec. 29,	150.4	4.77	7.17
Jan., 1918,	1846.8	4.77	88.09
Feb.,	1571.9	4.53	71.21
Mar.,	1659.1	5.21	86.44
Apr.,	1450.6	4.77	69.19
May,	1424.7	5.05	71.95
June,	1340.7	5.30	71.06
July,	1253.5	5.14	64.43
Aug.,	1150.2	4.82	55.44
Sept.,	993.2	5.72	56.81
Oct.,	938.1	5.59	52.44
Nov.,	870.1	5.91	51.42
Dec. 28,	715.4	6.55	46.86
Total	**15364.7**	**5.16**	**792.51**

Previous record begun as a two year old: 11488.80 lbs. milk, 614.17 lbs. butter fat. Published in Vol. XXXI.

RE-ENTRY 4690 IMP. ALICIA OF ST. CROIX 54119

Sire Sequel's Budget R.G.A.S. 2690 P.S., A. R.
Sire Imp. Sequel's Monogram 15649 A. R.
Dam Fac-simile II., R.G.A.S. 7262 P.S.
Dam Daisy of Les Issues R.G.A.S. 3275 F.S.
Sire On Guernsey.
Dam On Guernsey Brunette.
Breeder John Ogier, Island of Guernsey.
Owner L. E. Hageman & Sons, Hastings, Minn.
Born Feb. 24, 1913. *Calved* Nov. 10, 1917.
Served Feb. 6, 1918.
Requirement for admission: 349.70 lbs. fat.
Supervised by Minnesota Station.

Official Year's Record, Class BB

1917	Milk lbs.	Butter Fat %	Butter Fat lbs.
Nov. 14,	705.5	5.15	36.33
Dec.,	1516.3	4.42	67.02
Jan., 1918,	1456.8	4.77	69.49
Feb.,	1212.2	4.50	54.55
Mar.,	1259.1	4.68	58.93
Apr.,	1121.7	4.72	52.94
May,	1063.2	4.80	51.03
June,	827.8	5.21	43.13
July,	695.2	5.37	37.33
Aug.,	655.9	5.04	33.06
Sept.,	541.2	5.72	30.96
Oct.,	496.4	6.27	31.12
Nov. 13,	192.5	6.27	12.07
Total	**11743.8**	**4.92**	**577.96**

Previous record begun as a two year old: 6415.50 lbs. milk, 342.16 lbs. butter fat. Published in Vol. XXXI.

RE-ENTRY 4701 LOVEDALE OF FARVIEW 47076

Sire Duncan Cole of Westwood 15010.
Sire Old King Cole 11293 A. R.
Dam Duchess of Westwood 23038 A. R. 6173.
Dam Piedmont Lovedale 27616.
Sire Peter of Piedmont 12317 A. R.
Dam Imp. Lovedale IV. 18921.
Breeder Reade Manroe, Red Creek, N. Y.
Owner M. G. Keenan, Oneonta, N. Y.
Born Apr. 18, 1913. *Calved* Oct. 15, 1917.
Served June 17, 1918.
Requirement for admission: 341.50 lbs. fat.
Supervised by Cornell Station, N. Y.

Official Year's Record, Class C

1917	Milk lbs.	Butter Fat %	Butter Fat lbs.
Oct. 16,	425.4	5.16	21.95
Nov.,	807.9	5.16	41.69
Dec.,	814.6	5.31	43.26
Jan., 1918,	765.6	5.16	39.50
Feb.,	634.2	5.39	34.18
Mar.,	642.3	5.14	33.01
Apr.,	640.0	4.08	26.11
May,	620.9	4.36	27.07
June,	623.9	5.13	32.01
July,	643.8	5.33	34.31
Aug.,	626.0	4.51	28.23
Sept.,	388.2	4.51	17.51
Oct. 15,	78.4	4.51	3.54
Total	**7711.2**	**4.96**	**382.37**

Previous record begun as a two year old: 6007.30 lbs. milk, 328.97 lbs. butter fat. Published in Vol. XXXI.

RE-ENTRY 4706 CORA OF GERAR 48309

Sire Rutila's May King of Linda Vista 17945 A. R.
Sire Langwater May King 13001 A. R.
Dam Rutila's May Rose 24946 A. R. 1423.
Dam Cora Calvert 21000.
Sire Gold Coast 6311 A. R.
Dam Georgiana of Baltimore 16450.
Breeder Est. Louis McLane, Baltimore, Md.
Owner D. D. Tenney, Crystal Bay, Minn.
Born July 4, 1913. *Calved* Dec. 21, 1917.
Served Apr. 10, 1918.
Requirement for admission: 341.50 lbs. fat.
Supervised by Minnesota Station.

Official Year's Record, Class CC

1918	Milk lbs.	Butter Fat %	Butter Fat lbs.
Jan. 1,	1810.5	3.91	70.79
Feb.,	1649.1	4.05	66.79
Mar.,	1711.7	4.07	69.67
Apr.,	1534.8	4.10	62.93
May,	1544.2	4.28	66.09
June,	1481.7	3.97	58.82
July,	1465.3	4.30	63.01
Aug.,	1400.3	4.93	69.03
Sept.,	1215.1	4.78	58.08
Oct.,	1052.7	5.24	55.16
Nov.,	466.7	5.08	23.71
Dec. 31,*	36.7	5.08	1.86
Total	**15368.8**	**4.33**	**665.94**

* 18 days dry.

Previous Records. First record as a two year old: 11759.10 lbs. milk, 570.07 lbs. butter fat. Second record as a three year old: 11127.80 lbs. milk, 530.15 lbs. butter fat. Published in Vols. XXXI. and XXXII.

RE-ENTRY 4723 SUSIE OF THE RIDGE 43719

Sire Halley 17344 A. R.
Sire Peter Paul's Anchor's Sunnyside 13068.
Dam Little Buttermaker 25092 A. R. 5778.
Dam Lucile of the Ridge 36580 A. R. 4461.
Sire Robert Bloomingdale of Watervliet 10867.
Dam Abbie of Riverside 25280 A. R. 4258.
Breeder Fred C. Gleason, Sodus, Mich.
Owner Fred C. Gleason, Sodus, Mich.
Born Jan. 20, 1913. *Calved* Dec. 18, 1917.
Served Mar. 25, 1918.
Requirement for admission: 356.60 lbs. fat.
Supervised by Michigan Station.

Official Year's Record, Class BB

1917	Milk lbs.	Butter Fat %	Butter Fat lbs.
Dec. 18,	491.9	5.48	26.96
Jan., 1918,	1225.4	5.48	67.15
Feb.,	1189.5	5.27	62.69
Mar.,	1264.1	5.08	64.22
Apr.,	1134.0	5.23	59.31
May,	1130.7	5.31	60.04
June,	1020.2	5.45	55.60
July,	949.4	5.45	51.74
Aug.,	921.9	5.12	47.20
Sept.,	893.8	5.64	50.41
Oct.,	826.0	5.99	49.48
Nov.,	658.2	6.76	44.49
Dec. 17,	367.0	6.76	24.81
Total	**12072.1**	**5.50**	**664.10**

Previous record begun as a two and one-half year old: 8931.30 lbs. milk, 514.07 lbs. butter fat. Published in Vol. XXXI.

RE-ENTRY 4730 PRUE OF BOHEMIA 47658

Sire Prudent Skipper 10165.
Sire Gold Coast 6311 A. R.
Dam Prue 6710.
Dam Alicia of Baltimore 13387.
Sire Stranford's Dewey 5566 A. R.
Dam Lady Calvert 6708.
Breeder Louis McLane Tiffany, Accomac, Va.
Owner Miss Kate M. McLane, Baltimore, Md.
Born Mar. 16, 1913. *Calved* Nov. 15, 1917.
Served Nov. 3, 1918.
Requirement for admission: 348.60 lbs. fat.
Supervised by Maryland Station.

Official Year's Record, Class B

1917	Milk lbs.	Butter Fat %	Butter Fat lbs.
Nov. 23,	284.4	5.02	14.28
Dec.,	1252.7	6.92	86.69
Jan., 1918,	853.7	6.10	52.08
Feb.,	933.0	5.30	49.45
Mar.,	1112.1	5.17	57.50
Apr.,	1202.2	5.17	62.15
May,	1259.4	4.83	60.83
June,	1117.0	5.16	57.64
July,	1036.5	5.30	54.93
Aug.,	876.4	5.10	44.70
Sept.,	851.2	5.23	44.52
Oct.,	724.1	6.37	46.13
Nov. 22,	474.3	6.37	30.21
Total	**11977.0**	**5.52**	**661.11**

Previous record begun as a two and one-half year old: 9210.10 lbs. milk, 502.29 lbs. butter fat. Published in Vol. XXXI.

RE-ENTRY 4731 LADY JESSIE OF NELSONVILLE 29989 — **Official Year's Record, Class A**

Sire John Fritz 10796 A. R.
Sire Coralette's Son 3987 A. R.
Dam Belle Brandon 3d 16745 A. R. 345.
Dam Jessie Roberts 17041.
Sire Lord Roberts of Wheaton 7252 A. R.
Dam Jessee Sampson 14163.
Breeder L. E. Gordon, Jr., Nelsonville, Wis.
Owner L. E. Gordon, Jr., Nelsonville, Wis.
Born Aug. 16, 1909. *Calved* Oct. 16, 1917.
Served Mar. 14, 1918.
Requirement for admission: 360.00 lbs. fat.
Supervised by Wisconsin Station.

1917	Milk lbs.	Butter Fat %	Butter Fat lbs.
Oct. 18,	533.1	4.77	25.43
Nov.,	1301.6	4.77	62.09
Dec.,	1283.2	4.66	59.80
Jan., 1918,	1254.1	5.11	64.08
Feb.,	1073.4	4.73	50.77
Mar.,	1125.6	5.01	56.39
Apr.,	1105.3	4.78	52.83
May,	1103.5	5.27	58.15
June,	1000.2	4.59	45.91
July,	934.3	4.83	45.13
Aug.,	736.9	5.38	39.65
Sept.,	447.9	4.93	22.08
Oct. 17,	127.5	4.93	6.29
Total	**12026.6**	**4.89**	**588.60**

Previous record begun at five years and seven months of age: 12526.40 lbs. milk, 637.62 lbs. butter fat. Published in Vol. XXXI.

RE-ENTRY 4768 ANITA OF ELMHURST 48044 — **Official Year's Record, Class CC**

Sire King Francis of Linda Vista 18618 A. R.
Sire Jethro's May King of Linda Vista 14591 A. R.
Dam Imp. Ramée Rose II. 18925 A. R. 1670.
Dam Elmhurst Wood 29771 A. R. 3773.
Sire Combination of Maplehurst 10709 A. R.
Dam Cold Brook's Sparrow 21499.
Breeder Little Bros., Bath, N. Y.
Owner Frank M. Smith, Springfield Center, N. Y.
Born July 28, 1913. *Calved* Dec. 15, 1917.
Served Feb. 20, 1918. *Calved* Nov. 22, 1918.
Requirement for admission: 337.60 lbs. fat.
Supervised by Cornell Station, N. Y.

1917	Milk lbs.	Butter Fat %	Butter Fat lbs.
Dec. 17,	617.8	5.16	31.88
Jan., 1918,	1315.2	4.08	53.66
Feb.,	1075.8	4.41	47.44
Mar.,	1093.8	4.62	50.53
Apr.,	980.0	4.56	44.69
May,	995.9	4.60	45.81
June,	959.4	4.79	45.96
July,	821.0	4.69	38.50
Aug.,	719.0	4.96	35.66
Sept.,	526.3	5.61	29.53
Oct.,	430.0	5.63	24.21
Nov.,	480.5	5.91	28.40
Dec. 16,	586.8	5.91	34.68
Total	**10601.5**	**4.82**	**510.95**

Previous record begun as a two year old: 10254.50 lbs. milk, 513.36 lbs. butter fat. Published in Vol. XXXI.

RE-ENTRY 4878 DONNA MAY FANCHON OF LINDA VISTA 47709 — **Official Year's Record, Class CC**

Sire Jethro's May King of Linda Vista 14591 A. R.
Sire Jethro Bass 11366 A. R.
Dam Langwater Rosie 21333 A. R. 1563.
Dam Comely Rose 17292 A. R. 1408.
Sire Imp. May Rose King 8336 A. R.
Dam Comely 6th 15743 A. R. 1634.
Breeder Louis E. P. Smith, Holliston, Mass.
Owner Louis E. P. Smith, Holliston, Mass.
Born Aug. 23, 1913. *Calved* Dec. 10, 1917.
Served Apr. 6, 1918.
Requirement for admission: 336.10 lbs. fat.
Supervised by Massachusetts Station.

1917	Milk lbs.	Butter Fat %	Butter Fat lbs.
Dec. 28,	227.9	3.32	7.57
Jan., 1918,	1817.1	3.32	60.33
Feb.,	1445.1	4.08	58.96
Mar.,	1451.1	4.08	59.20
Apr.,	1256.9	4.20	52.79
May,	1342.6	4.20	56.39
June,	1279.2	4.61	58.97
July,	1225.3	3.91	47.91
Aug.,	1204.4	4.40	52.99
Sept.,	1098.8	4.60	50.54
Oct.,	1050.4	4.76	50.00
Nov.,	953.9	4.65	44.36
Dec. 27,	685.0	5.24	35.89
Total	**15037.7**	**4.23**	**635.90**

Previous record begun as a two year old: 10724.00 lbs. milk, 456.39 lbs. butter fat. Published in Vol. XXXI.

RE-ENTRY 4895 IMP. GLENORA OF THE GOUIES 35830 — **Official Year's Record, Class A**

Sire Sir Henry R.G.A.S. 2213 P.S., A. R.
Sire San Francisco of the Brickfield R.G.A.S. 1886 P.S.
Dam Imp. Rouge of the Brickfield 40144.
Dam Glenora II. R.G.A.S. 3412 F.S.
Sire On Guernsey Renown.
Dam Glenora R.G.A.S. 4330 P.S.
Breeder N. Robert, Island of Guernsey.
Owner Elbert H. Baker, Gates Mills, Ohio.
Born Nov. 17, 1910. *Calved* Dec. 16, 1917.
Served July 12, 1918.
Requirement for admission: 360.00 lbs. fat.
Supervised by Ohio State University.

1917	Milk lbs.	Butter Fat %	Butter Fat lbs.
Dec. 18,	496.5	6.02	29.89
Jan., 1918,	1362.8	6.02	82.04
Feb.,	1235.4	5.18	63.99
Mar.,	1190.3	5.13	61.06
Apr.,	988.7	4.95	48.94
May,	991.2	5.48	54.32
June,	881.9	5.40	47.62
July,	848.2	4.66	39.53
Aug.,	796.4	4.72	37.59
Sept.,	702.1	4.73	33.21
Oct.,	661.0	4.86	32.12
Nov.,	660.2	4.98	32.88
Dec. 17,	354.0	5.04	17.84
Total	**11168.7**	**5.20**	**581.03**

Previous record begun at five years of age: 11384.50 lbs. milk, 598.16 lbs. butter fat. Published in Vol. XXXI.

RE-ENTRY 4913 SUNBEAM'S DAWN 5th 37791 — **Official Year's Record, Class A**

Sire Imp. Cora's Governor of Chilmark 8971 A. R.
Sire Governor of the Chêne R.G.A.S. 1297 P.S., A. R.
Dam Imp. Cora's Queen's Prize IV. 16004 A. R. 143.
Dam Sunbeam's Dawn 9467 A. R. 438.
Sire Tricksey's Balboa 2840.
Dam Sunbeam Select 6341.
Breeder Albert C. Loring, Minneapolis, Minn.
Owner Albert C. Loring, Minneapolis, Minn.
Born June 16, 1911. *Calved* Mar. 2, 1917.
Served July 3, 1917.
Requirement for admission: 360.00 lbs. fat.
Supervised by Minnesota Station.

1917	Milk lbs.	Butter Fat %	Butter Fat lbs.
Mar. 6,	1205.4	4.49	54.12
Apr.,	1421.6	4.90	69.66
May,	1242.4	4.21	52.31
June,	1126.1	4.27	48.08
July,	1026.1	4.27	43.81
Aug.,	964.2	4.14	39.92
Sept.,	773.3	5.93	45.86
Oct.,	738.0	4.94	36.46
Nov.,	638.0	4.84	30.88
Dec.,	615.7	4.53	27.89
Jan., 1918,	485.8	4.91	23.85
Feb.,	269.5	8.17	22.02
Mar. 5,	34.0	8.17	.28
Total	**10540.1**	**4.70**	**495.14**

Previous record begun as a four year old: 10014.60 lbs. milk, 466.30 lbs. butter fat. Published in Vol. XXXII.

RE-ENTRY 4920 IMP. RAYMOND'S CHRISTMAS GIFT 52049 — **Official Year's Record, Class C**

Sire Imp. Raymond's Pearl King 24301 A. R.
Sire Imp. Raymond of the Préel IV. 19235 A. R.
Dam Princess May of the Hunguets IV., R.G.A.S. 7574 P.S.
Dam Christmas Gift R.G.A.S. 4624 F.S.
Sire On Guernsey.
Dam On Guernsey.
Breeder Peter Martel, Jr., Island of Guernsey.
Owner J. Griswold Webb, Clinton Corners, N. Y.
Born July 28, 1913. *Calved* Jan. 13, 1918.
Served June 23, 1918.
Requirement for admission: 340.70 lbs. fat.
Supervised by Cornell Station, N. Y.

1918	Milk lbs.	Butter Fat %	Butter Fat lbs.
Jan. 17,	408.4	5.92	24.18
Feb.,	813.2	4.73	38.46
Mar.,	842.6	5.27	44.41
Apr.,	755.2	5.30	40.03
May,	760.9	5.45	41.47
June,	742.5	5.25	38.98
July,	669.0	5.69	38.07
Aug.,	570.8	5.28	30.14
Sept.,	400.7	5.69	22.80
Oct.,	287.8	6.08	17.50
Nov.,	232.4	5.92	13.76
Dec.,	215.9	6.97	15.05
Jan. 16, 1919,	123.4	6.53	8.06
Total	**6822.8**	**5.47**	**372.91**

Previous record begun as a two year old: 5519.60 lbs. milk, 326.76 lbs. butter fat. Published in Vol. XXXII.

RE-ENTRY 4946 MARIETTA OF MAPLE HILL 41232 — **Official Year's Record, Class A**

Sire Langwater Hayes Rosie's King of the May 16723 A. R.
Sire Imp. King of the May 9001 A. R.
Dam Langwater Hayes Rosie 24200 A. R. 1312.
Dam Glencoe's Marietta 26467 A. R. 2718.
Sire Glencoe's Canterbury 7728 A. R.
Dam Hawthorne's Marietta 19163.
Breeder Fruit Bros., Waukesha, Wis.
Owner George W. Browne, Waukesha, Wis.
Sold Feb. 6, 1918 to Rud K. Hynicka, Lebanon, Pa.
Born Jan. 14, 1912. *Calved* Apr. 13, 1917.
Served Nov. 24, 1917.
Requirement for admission: 360.00 lbs. fat.
Supervised by Wisconsin Station.

1917	Milk lbs.	Butter Fat %	Butter Fat lbs.
Apr. 16,	670.9	5.09	34.15
May,	1665.7	4.47	74.46
June,	1500.0	4.43	66.45
July,	1487.0	4.48	66.62
Aug.,	1383.9	4.53	62.69
Sept.,	1225.3	5.52	67.64
Oct.,	1243.3	5.25	65.27
Nov.,	1205.9	5.83	70.30
Dec.,	1184.9	5.76	68.25
Jan., 1918,	1224.5	5.65	69.18
Feb.,	1020.4	5.67	57.86
Mar.,	853.6	7.53	64.28
Apr. 15,	405.7	7.53	30.55
Total	**15071.1**	**5.29**	**797.70**

Previous record begun as a three and one-half year old: 12973.90 lbs. milk, 640.25 lbs. butter fat. Published in Vol. XXXII.

RE-ENTRY 4969 FINELLA OF THE FORGES 46979 — **Official Year's Record, Class C**

Sire Faustus of the Forges 19147.
Sire Quintilla's Great Grandson 15597.
Dam Fancy of Clydehurst 24775.
Dam Fanchon of Clydehurst 27384 A. R. 4911.
Sire Distinction 11490 A. R.
Dam Faith of Clydehurst 20349.
Breeder Sherman L. Whipple, Plymouth, Mass.
Owner Sherman L. Whipple, Plymouth, Mass.
Born Apr. 10, 1913. *Calved* July 5, 1917.
Requirement for admission: 332.40 lbs. fat.
Supervised by Massachusetts Station.

1917	Milk lbs.	Butter Fat %	Butter Fat lbs.
July 9,	809.0	4.63	37.46
Aug.,	1048.1	4.63	48.53
Sept.,	940.8	4.21	39.61
Oct.,	961.0	5.81	55.83
Nov.,	836.7	5.47	45.77
Dec.,	856.0	5.06	43.31
Jan., 1918,	797.7	4.70	37.49
Feb.,	685.4	5.03	34.48
Mar.,	715.8	5.32	38.08
Apr.,	652.7	5.61	36.62
May,	652.8	5.14	33.55
June,	624.4	5.13	32.03
July 8,	155.2	5.49	8.52
Total	**9735.6**	**5.05**	**491.28**

Previous record begun as a two and one-half year old: 8484.20 lbs. milk, 453.47 lbs. butter fat. Published in Vol. XXXII.

RE-ENTRY 5068 KATONAH'S SWEET BRIAR 42574 — **Official Year's Record, Class A**

Sire Imp. Sequel's Monogram 15649 A. R.
Sire Imp. Masher's Sequel 11462 A. R.
Dam France's Honoria R.G.A.S. 4670 P.S.
Dam Stockbridge Queen 21638 A. R. 1387.
Sire Flash of Fire 8396.
Dam Stockbridge Maid 17533.
Breeder Clarence Whitman, Katonah, N. Y.
Owner George C. Stone, Twig, Minn.
Born Sept. 5, 1912. *Calved* Sept. 5, 1917.
Served Aug. 7, 1918.
Requirement for admission: 360.00 lbs. fat.
Supervised by Minnesota Station.

1917	Milk lbs.	Butter Fat %	Butter Fat lbs.
Oct. 1,	1299.0	4.51	58.58
Nov.,	1166.3	4.22	49.22
Dec.,	1071.3	3.99	42.74
Jan., 1918,	986.8	4.23	41.74
Feb.,	912.5	4.27	38.96
Mar.,	987.6	4.44	43.85
Apr.,	959.5	4.41	42.31
May,	984.5	4.42	43.51
June,	874.3	5.08	44.41
July,	777.7	4.48	34.84
Aug.,	664.1	4.56	30.28
Sept. 30,	565.3	4.21	23.80
Total	**11248.9**	**4.39**	**494.24**

Previous record begun as a three year old: 9082.10 lbs. milk, 401.70 lbs. butter fat. Published in Vol. XXXII.

RE-ENTRY 5096 MIRANDA OF BEAVER RIDGE 49182 — **Official Year's Record, Class D**

Sire Masher's Masterpiece 19808.
Sire Imp. Masher's Galore 8572 A. R.
Dam Nivolette 16718 A. R. 1007.
Dam Imp. Miranda II. of Les Houards 31706.
Sire Surprise R.G.A.S. 2054 P.S., A. R.
Dam Miranda of the Houards R.G.A.S. 7504 P.S.
Breeder Henry W. Howe, Bedford Hills, N. Y.
Owner J. Griswold Webb, Clinton Corners, N. Y.
Born Oct. 10, 1913. *Calved* May 20, 1917.
Served Dec. 12, 1917.
Requirement for admission: 309.40 lbs. fat.
Supervised by Cornell Station, N. Y.

1917	Milk lbs.	Butter Fat %	Butter Fat lbs.
May 23,	322.2	4.42	14.24
June,	1258.1	4.42	55.61
July,	1222.4	4.51	55.13
Aug.,	1096.3	4.05	44.40
Sept.,	1012.5	4.92	49.82
Oct.,	919.5	4.69	43.12
Nov.,	904.4	4.98	45.04
Dec.,	882.3	4.59	40.50
Jan., 1918,	823.7	5.24	43.16
Feb.,	683.6	5.28	36.09
Mar.,	405.1	5.76	23.33
Apr.,	390.4	4.90	19.13
May 22,	324.3	4.90	15.89
Total	**10244.8**	**4.74**	**485.46**

Previous record begun as a two year old: 7985.60 lbs. milk, 374.24 lbs. butter fat. Published in Vol. XXXII.

RE-ENTRY 5198 IMP. BIJOU OF ORE HILL 48089

Sire Justice R.G.A.S. 2428 P.S., A. R.
Sire Imp. Lord Mar 14359 A. R.
Dam May Lady VII., R.G.A.S. 5339 P.S.
Dam Bijou des Nicolles R.G.A.S. 4117 F.S.
Sire On Guernsey.
Dam On Guernsey.
Breeder T. Bréban, Island of Guernsey.
Owner A. J. Welch, Redwood City, Cal.
Born Nov. 3, 1912. *Calved* Aug. 19, 1917.
Served Dec. 10, 1917.
Requirement for admission: 353.60 lbs. fat.
Supervised by California Station.

Official Year's Record, Class BB

1917	Milk lbs.	Butter Fat %	Butter Fat lbs.
Sept. 1,	1107.8	4.57	50.63
Oct.,	1169.0	4.63	54.12
Nov.,	1051.6	4.62	48.58
Dec.,	1017.4	4.96	50.46
Jan., 1918,	958.2	4.98	47.72
Feb.,	882.9	5.00	44.15
Mar.,	975.4	5.19	50.62
Apr.,	1005.5	4.11	41.33
May,	1241.2	4.38	54.36
June,	1041.6	5.55	57.81
July,	844.8	5.67	47.90
Aug. 31,*	135.0	5.67	7.65
Total	**11430.4**	**4.86**	**555.33**

*21 days lacking.

Previous record begun as a two and one-half year old: 9358.10 lbs. milk, 441.52 lbs. butter fat. Published in Vol. XXXII.

RE-ENTRY 5277 MIXTER FAITH 48711

Sire Duke of Waumesit 13480 A. R.
Sire Modena's Yeoman of Langwater 10764 A. R.
Dam Sonsie of Waumesit 19724.
Dam Thirty Thousand Eight Hundred Forty One 30841 A. R. 4024.
Sire Prince of Manchester 11159 A. R.
Dam Millinobska 26403.
Breeder Est. George Mixter, Hardwick, Mass.
Owner Est. George Mixter, Hardwick, Mass.
Born Oct. 10, 1911. *Calved* Sept. 6, 1917.
Served Mar. 11, 1918.
Requirement for admission: 360.00 lbs. fat.
Supervised by Massachusetts Station.

Official Year's Record, Class A

1917	Milk lbs.	Butter Fat %	Butter Fat lbs.
Sept. 10,	655.7	4.78	31.34
Oct.,	1093.4	4.78	52.26
Nov.,	1023.9	5.30	54.27
Dec.,	997.5	5.25	52.37
Jan., 1918,	933.6	5.67	52.94
Feb.,	840.3	5.13	43.11
Mar.,	981.5	5.37	52.71
Apr.,	1013.3	5.36	54.31
May,	1071.6	4.92	52.72
June,	1186.2	5.52	65.48
July,	1132.8	5.22	59.13
Aug.,	969.7	5.53	53.62
Sept. 9,	292.6	5.08	14.86
Total	**12192.1**	**5.24**	**639.12**

Previous record begun as a four year old: 11535.40 lbs. milk, 601.73 lbs. butter fat. Published in Vol. XXXII.

RE-ENTRY 5278 IMP. SQUIRE'S BUTTERCUP OF THE ADAMS 50376

Sire Squire of the Couture R.G.A.S. 2420 P.S., A. R.
Sire Squire of Primrose Farm R.G.A.S. 1929 P.S., A. R.
Dam Angelica IX., R.G.A.S. 7398 P.S.
Dam Topsy of the Adams R.G.A.S. 2960 F.S.
Sire Jester R.G.A.S. 1357 P.S.
Dam Panama R.G.A.S. 2590 F.S.
Breeder John Corbin, Island of Guernsey.
Owner J. Griswold Webb, Clinton Corners, N. Y.
Born May 13, 1913. *Calved* July 11, 1917.
Served Oct. 18, 1917. *Calved* June 4, 1918.
Requirement for admission: 329.60 lbs. fat.
Supervised by Cornell Station, N. Y.

Official Year's Record, Class C

1917	Milk lbs.	Butter Fat %	Butter Fat lbs.
July 14,	589.0	5.82	34.28
Aug.,	961.1	5.33	51.23
Sept.,	886.8	5.25	46.56
Oct.,	715.1	5.49	39.26
Nov.,	700.7	5.76	40.36
Dec.,	643.5	6.27	40.35
Jan., 1918,	612.2	6.30	38.57
Feb.,	493.7	6.20	30.61
Mar.,	563.0	6.48	36.48
Apr.,	512.6	6.23	31.93
May,	387.3	4.84	18.75
June,*	540.8	4.62	24.98
July 13,	259.6	4.76	12.36
Total	**7865.4**	**5.67**	**445.72**

*4 days lacking.

Previous record begun as a two and one-half year old: 8161.30 lbs. milk, 477.56 lbs. butter fat. Published in Vol. XXXII.

RE-ENTRY 5304 PIQUINTINA OF THE ELMS 37154

Sire Plymouth Anchor 10356 A. R.
Sire Milford Lassie 2d's Anchor 8467 A. R.
Dam Beulah of Bendbrook 12568 A. R. 61.
Dam Madame Piquint 19295 A. R. 522.
Sire Sir Quint 6433.
Dam Piccolomini 2d 7157.
Breeder Est. Robert W. Lord, Elms, Maine.
Owner Charles E. Lord, Wells, Maine.
Born Apr. 28, 1911. *Calved* Oct. 30, 1917.
Served Dec. 29, 1917. *Calved* Oct. 12, 1918.
Requirement for admission: 360.00 lbs. fat.
Supervised by Maine Station.

Official Year's Record, Class AA

1917	Milk lbs.	Butter Fat %	Butter Fat lbs.
Nov. 14,	581.4	6.03	35.06
Dec.,	985.9	6.03	59.45
Jan., 1918,	875.2	5.79	50.67
Feb.,	723.7	5.88	42.55
Mar.,	784.7	5.96	46.77
Apr.,	771.4	5.66	43.66
May,	789.0	6.44	50.81
June,	762.7	5.83	44.47
July,	714.4	6.10	43.58
Aug.,	505.3	6.04	30.52
Sept.,*	109.7	7.32	8.03
Oct.,**	483.1	5.02	24.25
Nov. 13,	411.9	5.02	20.68
Total	**8498.4**	**5.89**	**500.50**

*5 days dry.
**12 days dry.

Previous record begun as a four and one-half year old: 6181.20 lbs. milk, 378.62 lbs. butter fat. Published in Vol. XXXII.

RE-ENTRY 5374 ROYALINE'S DORA 2d 50836

Sire Lord Waukesha 10148 A. R.
Sire Lord Yeksa 6451 A. R.
Dam Rubina T. 6223.
Dam Royaline's Dora 17375 A. R. 1380.
Sire Royaline 2d's Boy 6141 A. R.
Dam Tristan's Dora 13310 A. R. 1239.
Breeder William M. Jones, Waukesha, Wis.
Owner William M. Jones, Waukesha, Wis.
Born Jan. 25, 1914. *Calved* July 19, 1917.
Served Jan. 26, 1918.
Requirement for admission: 304.70 lbs. fat.
Supervised by Wisconsin Station.

Official Year's Record, Class E

1917	Milk lbs.	Butter Fat %	Butter Fat lbs.
July 22,	370.4	3.95	14.63
Aug.,	1382.9	3.95	54.62
Sept.,	1221.3	4.55	55.57
Oct.,	1036.9	5.36	55.58
Nov.,	905.9	5.49	49.73
Dec.,	867.7	5.91	51.28
Jan., 1918,	856.1	6.34	54.28
Feb.,	756.2	6.59	49.83
Mar.,	979.0	5.93	58.05
Apr.,	924.3	6.31	58.32
May,	804.3	6.07	48.82
June,	638.5	6.25	39.91
July 21,	357.4	6.57	23.48
Total	**11100.9**	**5.53**	**614.10**

Previous record begun as a two year old: 11648.60 lbs. milk, 601.67 lbs. butter fat. Published in Vol. XXXII.

RE-ENTRY 5386 JULIAN'S ISLAND JEWELLER LASS 48535

Sire Julian of Koshkonong Place 14409 A. R.
Sire Jewel of Koshkonong Place 12202 A. R.
Dam Blossom of Koshkonong Place 24507 A. R. 1582.
Dam Island's Antoinette 34730 A. R. 3081.
Sire Council of Birchwood 10377 A. R.
Dam Park's Gem 24018.
Breeder G. G. Hartley, Duluth, Minn.
Owner G. G. Hartley, Duluth, Minn.
Born Sept. 14, 1913. *Calved* Sept. 30, 1917.
Served Mar. 23, 1918.
Requirement for admission: 325.30 lbs. fat.
Supervised by Minnesota Station.

Official Year's Record, Class C

1917	Milk lbs.	Butter Fat %	Butter Fat lbs.
Oct. 3,	974.1	5.31	51.72
Nov.,	980.5	4.41	43.24
Dec.,	893.0	5.11	45.63
Jan., 1918,	796.6	4.58	36.48
Feb.,	651.6	4.74	30.89
Mar.,	694.7	4.49	31.19
Apr.,	675.3	4.24	28.63
May,	696.4	4.60	32.03
June,	613.3	4.48	27.48
July,	544.7	4.54	24.73
Aug.,	392.3	4.60	18.05
Sept.,	217.3	4.69	10.19
Oct. 2,	15.1	4.69	.71
Total	**8144.9**	**4.68**	**380.97**

Previous record begun as a two and one-half year old: 7131.70 lbs. milk, 362.74 lbs. butter fat. Published in Vol. XXXII.

RE-ENTRY 5450 BELL OF BROAD ACRES 51031

Sire King Masher 5th 18361 A. R.
Sire King Masher 11084 A. R.
Dam Masher's Elsie 24986 A. R. 1967.
Dam Glenelm's Otsego Girl 32863 A. R. 4417.
Sire Glenelm 13683.
Dam Glenelm Style 25383.
Breeder Frank M. Smith, Springfield Center, N. Y.
Owner Frank M. Smith, Springfield Center, N. Y.
Born Mar. 20, 1914. *Calved* Dec. 18, 1917.
Served Feb. 18, 1918. *Calved* Dec. 1, 1918.
Requirement for admission: 314.40 lbs. fat.
Supervised by Cornell Station, N. Y.

Official Year's Record, Class DD

1917	Milk lbs.	Butter Fat %	Butter Fat lbs.
Dec. 20,	445.9	5.13	22.87
Jan., 1918,	1372.5	4.63	63.55
Feb.,	987.9	3.97	39.22
Mar.,	1057.1	4.33	45.77
Apr.,	929.0	4.27	39.67
May,	832.8	4.32	35.98
June,	800.6	4.36	34.91
July,	736.6	4.84	35.65
Aug.,	731.2	5.19	37.95
Sept.,	580.9	5.11	29.68
Oct.,	429.2	6.77	29.06
Nov.,*	120.7	6.77	8.17
Dec. 19,**	550.8	4.77	26.27
Total	**9575.2**	**4.69**	**448.75**

*6 days dry.
**2 days dry.

Previous record begun as a two year old: 9521.70 lbs. milk, 500.71 lbs. butter fat. Published in Vol. XXXII.

RE-ENTRY 5519 NERIO'S ELSIE GRANGER 40057

Sire Ruddy Gold 11682 A. R.
Sire Rutilant 8399 A. R.
Dam Elsie 3d of Level Green 7965 A. R. 232.
Dam Laura Valentine 22198.
Sire Honest Injun 9043 A. R.
Dam Anna Nerio 15376.
Breeder Thomas Hewat, Hoosac Tunnel, Mass.
Owner Elliott-Brant Rancho, Owensmouth, Cal.
Born Apr. 1, 1912. *Calved* Mar. 27, 1917.
Served Aug. 2, 1917.
Requirement for admission: 359.80 lbs. fat.
Supervised by California Station.

Official Year's Record, Class B

1917	Milk lbs.	Butter Fat %	Butter Fat lbs.
Mar. 31,	30.6	5.03	1.54
Apr.,	929.6	5.03	46.76
May,	876.7	5.21	45.68
June,	770.1	5.06	38.97
July,	710.1	5.06	35.93
Aug.,	640.1	5.85	37.45
Sept.,	571.8	5.78	33.05
Oct.,	559.6	5.98	33.46
Nov.,	601.1	5.73	34.44
Dec.,	563.8	5.67	31.97
Jan., 1918,	566.0	5.77	32.66
Feb.,	450.6	5.49	24.74
Mar. 30,	480.8	5.52	26.54
Total	**7750.9**	**5.46**	**423.19**

Previous record begun as a three and one-half year old: 10357.80 lbs. milk, 588.11 lbs. butter fat. Published in Vol. XXXII.

RE-ENTRY 5531 PATTIVIEW 35503

Sire Ideal's Senator 14736 A. R.
Sire Senator Trowbridge 11351 A. R.
Dam Ideal of Prospect Farm 15345 A. R. 995.
Dam Mattie Wood 30331.
Sire Digby-Hood 13940 A. R.
Dam Martha W. of Elkview 25828 A. R. 1610.
Breeder A. J. Cullen, Elkview, Pa.
Owner Virginia Polytechnic Institute, Blacksburg, Va.
Born Oct. 28, 1910. *Calved* Mar. 29, 1918.
Served July 19, 1918.
Requirement for admission: 360.00 lbs. fat.
Supervised by Virginia Station.

Official Year's Record, Class A

1918	Milk lbs.	Butter Fat %	Butter Fat lbs.
Apr. 1,	1480.7	4.93	73.00
May,	1867.3	4.80	89.63
June,	1735.2	4.41	76.52
July,	1766.0	4.27	75.41
Aug.,	1776.5	4.55	80.83
Sept.,*	824.1	4.55	37.50
Oct.,	No record given.		
Nov.,	" "	"	
Dec.,	" "	"	
Jan., 1919,	" "	"	
Feb.,	" "	"	
Mar. 31,	" "	"	
Total	**9449.8**	**4.58**	**432.89**

*13 days lacking.

Previous record begun at five years and three months of age: 10511.50 lbs. milk, 523.03 lbs. butter fat. Published in Vol. XXXII.

RE-ENTRY 5552 MASHER'S COTTIE MARIE OF MAPLE GLEN 43750

Sire Imp. Masher of Sarnia 19167 A. R.
Sire Masher R.A.A.S. 63 F.S., A. R.
Dam May R.A.A.S. 496 F.S.
Dam Cottie Marie 19265.
Sire Duke of West Groton 6975.
Dam Cottie of Cayuga 2d 8379.
Breeder Corydon Peck, Locke, N. Y.
Owner Sass Bros., Streator, Ill.
Born Sept. 24, 1912. *Calved* June 25, 1917.
Served Jan. 25, 1918.
Requirement for admission: 351.20 lbs. fat.
Supervised by Illinois Station.

Official Year's Record, Class B

1917	Milk lbs.	Butter Fat %	Butter Fat lbs.
June 29,	64.3	4.27	2.75
July,	1170.8	4.27	49.99
Aug.,	1089.3	4.11	44.77
Sept.,	890.8	4.56	40.62
Oct.,	815.6	4.93	40.21
Nov.,	761.2	5.41	41.18
Dec.,	730.8	6.02	43.99
Jan., 1918,	727.8	6.07	44.18
Feb.,	635.2	6.00	38.11
Mar.,	686.5	6.58	45.17
Apr.,	605.2	5.55	33.59
May,	754.5	5.25	39.61
June 28,	678.3	4.74	32.15
Total	**9610.3**	**5.16**	**496.32**

Previous record begun as a three and one-half year old: 8255.90 lbs. milk, 410.28 lbs. butter fat. Published in Vol. XXXII.

RE-ENTRY 5570 DUCHESS MAY ROSE OF MAUDESLEIGH 62315

Sire May King of Maudesleigh 16744 A. R.
Sire May King of Langwater 13000 A. R.
Dam Nan of Blue Spring Farm 21235.
Dam Duchess May of Maudesleigh 33162 A. R. 4100.
Sire May King of Langwater 13000 A. R.
Dam Duchess Winnie 19533.
Breeder F. S. Moseley, Newburyport, Mass.
Owner F. S. Moseley, Newburyport, Mass.
Born Jan. 29, 1914. *Calved* Nov. 20, 1917.
Served Oct. 25, 1918.
Requirement for admission: 317.50 lbs. fat.
Supervised by Massachusetts Station.

Official Year's Record, Class D

1917	Milk lbs.	Butter Fat %	Butter Fat lbs.
Dec. 1,	1371.7	5.45	74.76
Jan., 1918,	1430.6	5.17	73.96
Feb.,	1239.0	5.66	70.13
Mar.,	1142.4	5.44	62.15
Apr.,	1057.0	5.71	60.35
May,	1111.1	6.06	67.33
June,	1057.6	5.47	57.85
July,	939.5	4.95	46.51
Aug.,	805.4	5.72	46.07
Sept.,	656.7	5.95	39.07
Oct.,	596.0	5.67	33.79
Nov. 30,	513.2	5.68	29.15
Total	**11920.2**	**5.55**	**661.12**

Previous record begun as a two and one-half year old: 9404.80 lbs. milk, 524.37 lbs. butter fat. Published in Vol. XXXII.

RE-ENTRY 5607 QUEEN OF SHERBORN 53416

Sire Hayes Golden 2d 19541 A. R.
Sire Imp. Hayes Golden 17127.
Dam Millwood's Cousin Clotilde 28985 A. R. 2191.
Dam Holliston's Queen Mab 23515.
Sire France's Vauxbelets 9501.
Dam Frolisparia 17674.
Breeder Clement S. Houghton, Sherborn, Mass.
Owner Clement S. Houghton, Sherborn, Mass.
Born Apr. 3, 1914. *Calved* Dec. 26, 1917.
Served Mar. 26, 1918.
Requirement for admission: 313.90 lbs. fat.
Supervised by Massachusetts Station.

Official Year's Record, Class DD

1917	Milk lbs.	Butter Fat %	Butter Fat lbs.
Dec. 29,	84.5	6.19	5.23
Jan., 1918,	1115.0	6.19	69.02
Feb.,	914.0	4.90	44.79
Mar.,	858.7	4.79	41.13
Apr.,	744.1	4.95	36.83
May,	734.0	5.27	38.68
June,	640.7	5.18	33.19
July,	561.6	5.19	29.15
Aug.,	469.3	5.13	24.08
Sept.,	440.1	5.73	25.22
Oct.,	392.2	5.51	21.61
Nov.,	334.5	5.29	17.70
Dec., 28,*	22.8	5.29	1.21
Total	**7311.5**	**5.30**	**387.84**

* 18 days dry.

Previous record begun as a two year old: 8607.50 lbs. milk, 426.77 lbs. butter fat. Published in Vol. XXXII.

RE-ENTRY 5615 FERN OF RICH NECK 54991

Sire Lavanton 11611 A. R.
Sire Imp. Merry Anton 8337 A. R.
Dam Lavesa R. 15064 A. R. 669.
Dam Peachwood 2d 22501 A. R. 668.
Sire Procris Count 11719.
Dam Peachwood 22499.
Breeder H. H. Pearson, Jr., Claiborne, Md.
Owner Oaklands Farm Co., Trenton Junction, N. J.
Born June 23, 1914. *Calved* Jan. 17, 1918.
Served June 23, 1918.
Requirement for admission: 308.20 lbs. fat.
Supervised by New Jersey Station.

Official Year's Record, Class D

1918	Milk lbs.	Butter Fat %	Butter Fat lbs.
Jan. 22,	369.5	5.07	18.73
Feb.,	1118.6	5.07	56.71
Mar.,	1215.7	4.57	55.56
Apr.,	1024.9	4.72	48.38
May,	1071.0	4.99	53.44
June,	967.4	4.68	45.27
July,	909.6	5.15	46.84
Aug.,	746.7	5.59	41.74
Sept.,	666.6	6.01	40.06
Oct.,	569.4	5.83	33.20
Nov.,	521.4	6.01	31.34
Dec.,	493.5	5.60	27.64
Jan. 21, 1919,	325.4	5.66	18.42
Total	**9999.7**	**5.17**	**517.33**

Previous record begun as a two year old: 8919.10 lbs. milk, 487.01 lbs. butter fat. Published in Vol. XXXII.

RE-ENTRY 5664 MIXTER DUCHESS 48395

Sire Duke of Waumesit 13480 A. R.
Sire Modena's Yeoman of Langwater 10764 A. R.
Dam Sonsie of Waumesit 19724.
Dam Thirty Thousand Eight Hundred Thirty Five 30835 A. R. 3093.
Sire Prince of Groton 9841 A. R.
Dam Miss Finch 26253.
Breeder Est. George Mixter, Hardwick, Mass.
Owner Est. George Mixter, Hardwick, Mass.
Born Aug. 24, 1911. *Calved* Dec. 25, 1917.
Served Mar. 11, 1918. *Calved* Dec. 20, 1918.
Requirement for admission: 360.00 lbs. fat.
Supervised by Massachusetts Station.

Official Year's Record, Class AA

1917	Milk lbs.	Butter Fat %	Butter Fat lbs.
Dec. 30,	89.5	4.39	3.93
Jan., 1918,	1265.7	4.39	55.56
Feb.,	1234.3	4.52	55.79
Mar.,	1241.1	4.68	58.08
Apr.,	1194.0	4.99	59.58
May,	1243.1	4.83	60.04
June,	1138.2	5.12	58.28
July,	1062.0	5.40	57.35
Aug.,	1031.0	5.39	55.57
Sept.,	1030.6	5.03	51.84
Oct.,	1042.4	5.21	54.31
Nov.,	907.6	5.27	47.83
Dec. 29,*	322.3	6.42	20.69
	259.8	4.39	11.41
Total	**13061.6**	**4.98**	**650.26**

*2 days dry.

Previous record begun at five years of age: 12510.20 lbs. milk, 623.72 lbs. butter fat. Published in Vol. XXXII.

RE-ENTRY 5674 RUBY OF THORN HILL 53009

Sire Jewel's Royal Combination of Wawa 15655 A. R.
Sire Imp. France's Jewel V. 11396 A. R.
Dam Jewel of Haddon 11259 A. R. 92.
Dam Glenwood Girl of the Diamond 29269 A. R. 2642.
Sire Golden Glenwood 10635 A. R.
Dam Princess of Christine 14347.
Breeder August Ziesing, Deerfield, Ill.
Owner August Ziesing, Deerfield, Ill.
Born Apr. 24, 1914. *Calved* Jan. 4, 1918.
Served Aug. 14, 1918.
Requirement for admission: 312.80 lbs. fat.
Supervised by Illinois Station.

Official Year's Record, Class D

1918	Milk lbs.	Butter Fat %	Butter Fat lbs.
Jan. 8,	891.0	5.66	50.43
Feb.,	1026.3	5.32	54.60
Mar.,	1139.9	4.73	53.92
Apr.,	988.3	4.88	48.23
May,	926.5	5.03	46.60
June,	893.0	4.96	44.29
July,	829.8	4.88	40.49
Aug.,	636.4	5.91	37.61
Sept.,	502.3	5.73	28.78
Oct.,	422.0	5.79	24.43
Nov.,	384.2	5.49	21.09
Dec.,	366.2	5.74	21.02
Jan. 7, 1919,	74.0	5.74	4.25
Total	**9079.9**	**5.24**	**475.74**

Previous record begun as a two year old: 7560.60 lbs. milk, 415.26 lbs. butter fat. Published in Vol. XXXII.

RE-ENTRY 5675 MAY KING'S GOLDEN LENORE 45587

Sire Itchen Daisy's May King of Langwater 17349 A. R.
Sire Dolly Dimple's May King of Langwater 12997 A. R.
Dam Imp. Itchen Daisy 3d 15630 A. R. 100.
Dam Golden Lenore 24811 A. R. 1406.
Sire Golden Masher 10464 A. R.
Dam Lenore of Chilmark 20614 A. R. 826.
Breeder V. Everit Macy, Ossining, N. Y.
Owner J. O. Winston, Saugerties, N. Y.
Born Mar. 22, 1913. *Calved* Jan. 19, 1918.
Served July 19, 1918.
Requirement for admission: 354.80 lbs. fat.
Supervised by Cornell Station, N. Y.

Official Year's Record, Class B

1918	Milk lbs.	Butter Fat %	Butter Fat lbs.
Jan. 30,	82.4	4.66	3.84
Feb.,	1290.2	4.34	55.99
Mar.,	1557.2	4.25	66.18
Apr.,	1502.1	4.42	66.39
May,	1527.6	4.43	67.67
June,	1446.5	4.21	60.90
July,	1406.7	4.31	60.63
Aug.,	1286.4	4.34	55.83
Sept.,	1291.8	4.22	54.51
Oct.,	1351.7	4.28	57.85
Nov.,	1246.7	4.63	57.72
Dec.,	1253.0	5.01	62.78
Jan.29,1919,	1108.0	5.18	57.39
Total	**16350.3**	**4.45**	**727.68**

Previous record begun as a three year old: 13364.70 lbs. milk, 627.97 lbs. butter fat. Published in Vol. XXXII.

RE-ENTRY 5695 IMP. PRIMROSE II. DES BEAUCAMPS 49528

Sire Justinée's Sequel of the Préel R.G.A.S. 2119 P.S., A. R.
Sire Imp. Galaxy's Sequel 16904 A. R.
Dam Justinée IV., R.G.A.S. 5091 P.S.
Dam Lily des Beaucamps R.G.A.S. 3866 F.S.
Sire On Guernsey.
Dam On Guernsey.
Breeder J. H. Torode, Island of Guernsey.
Owner A. C. Loring, Minneapolis, Minn.
Born Apr. 18, 1912. *Calved* Dec. 24, 1917.
Served Apr. 20, 1918.
Requirement for admission: 360.00 lbs. fat.
Supervised by Minnesota Station.

Official Year's Record, Class AA

1918	Milk lbs.	Butter Fat %	Butter Fat lbs.
Jan. 11,	1131.8	4.91	55.57
Feb.,	1419.5	4.91	69.70
Mar.,	1461.9	4.64	67.83
Apr.,	1321.8	5.20	68.73
May,	1281.0	4.98	63.79
June,	1197.1	4.85	58.06
July,	1116.3	4.92	54.92
Aug.,	1068.0	4.67	49.88
Sept.,	939.5	5.54	52.05
Oct.,	872.9	5.94	51.85
Nov.,	672.4	6.47	43.50
Dec.,	585.3	6.08	35.59
Jan. 10, 1919,	162.2	6.34	10.28
Total	**13229.7**	**5.15**	**681.75**

Previous record begun as a four year old: 9599.00 lbs. milk, 487.66 lbs. butter fat. Published in Vol. XXXII.

RE-ENTRY 5797 QUEEN OF THORN HILL 53007

Sire Jewel's Royal Combination of Wawa 15655 A. R.
Sire Imp. France's Jewel V. 11396 A. R.
Dam Jewel of Haddon 11259 A. R. 92.
Dam Golden Glenwood's Queen 26848 A. R. 1556.
Sire Golden Glenwood 10635 A. R.
Dam Princess Reed 14350.
Breeder August Ziesing, Deerfield, Ill.
Owner August Ziesing, Deerfield, Ill.
Born Mar. 5, 1914. *Calved* Dec. 23, 1917.
Served July 7, 1918.
Requirement for admission: 316.60 lbs. fat.
Supervised by Illinois Station.

Official Year's Record, Class D

1917	Milk lbs.	Butter Fat %	Butter Fat lbs.
Dec. 27,	169.8	5.84	9.92
Jan., 1918,	1203.7	5.01	60.31
Feb.,	1014.6	4.81	48.80
Mar.,	1068.0	5.17	55.22
Apr.,	922.6	5.19	47.88
May,	810.2	5.20	42.13
June,	735.0	5.04	37.04
July,	586.9	4.87	28.58
Aug.,	566.0	4.75	26.89
Sept.,	494.4	5.57	27.54
Oct.,	395.9	5.81	23.00
Nov.,	368.0	5.86	21.56
Dec. 26,	278.5	5.86	16.32
Total	**8613.6**	**5.17**	**445.10**

Previous record begun as a two and one-half year old: 6018.60 lbs. milk, 328.95 lbs. butter fat. Published in Vol. XXXII.

RE-ENTRY 5857 FROLIC'S FAVORITE 19981

Sire Betsey Boy of Riverside 8959 A. R.
Sire Squire Wetherill 5217 A. R.
Dam Betsey Taylor of Riverside 16186.
Dam Lilly W. 16465.
Sire Frolic of Ellerslie 4689.
Dam Bell of Charlton 8876.
Breeder Charlton Industrial Farm School, Ballston Lake, N. Y.
Owner M. G. Keenan, Oneonta, N. Y.
Born Apr. 25, 1905. *Calved* Nov. 2, 1917.
Served Sept. 5, 1918.
Requirement for admission: 360.00 lbs. fat.
Supervised by Cornell Station, N. Y.

Official Year's Record, Class A

1917	Milk lbs.	Butter Fat %	Butter Fat lbs.
Nov. 2,	1245.7	4.07	50.70
Dec.,	1403.8	3.72	52.22
Jan., 1918,	1310.1	3.95	51.75
Feb.,	1069.1	4.22	45.12
Mar.,	932.8	3.93	36.66
Apr.,	849.0	4.17	35.40
May,	913.5	4.27	39.01
June,	1162.2	4.33	50.32
July,	1063.1	3.58	38.06
Aug.,	983.6	5.76	56.66
Sept.,	1004.0	4.10	41.16
Oct.,	703.9	4.51	31.75
Nov. 1,	25.1	4.51	1.13
Total	**12665.9**	**4.18**	**529.94**

Previous record begun at eleven years and four months of age: 9661.80 lbs. milk, 432.66 lbs. butter fat. Published in Vol. XXXII.

RE-ENTRY 6924 IMP. ROEHAMPTON LILY OF THE PRÉEL 2d 52345

Sire Coronation King III. 1739 E.G.H.B., R.G.A.S. 1556 P.S., A. R.
Sire Governor of the Chêne R.G.A.S. 1297 P.S., A. R.
Dam Butter Queen R.G.A.S. 1983 F.S.
Dam Lily of the Préel 5532 E.G.H.B., Lily of the Préel XI., R.G.A.S. 4802 P.S.
Sire King Edward R.G.A.S. 1291 P.S.
Dam Lily du Préel VI., R.G.A.S. 3742 P.S.
Breeder J. Pierpont Morgan, England.
Owner W. W. Marsh, Waterloo, Iowa.
Born May 2, 1908. *Calved* May 2, 1917.
Served July 17, 1917. *Calved* Apr. 26, 1918.
Requirement for admission: 360.00 lbs. fat.
Supervised under one day test by Iowa Station.

Official Year's Record, Class AA

1917	Milk lbs.	Butter Fat %	Butter Fat lbs.
May 5,	1235.6	4.40	54.37
June,	1278.4	4.01	51.26
July,	1017.9	4.53	46.11
Aug.,	940.9	4.45	41.87
Sept.,	884.7	4.49	39.72
Oct.,	864.7	4.77	41.25
Nov.,	822.9	5.14	42.30
Dec.,	750.1	5.14	38.56
Jan., 1918,	707.2	5.78	40.88
Feb.,	596.8	5.55	33.12
Mar.,	490.9	5.29	25.97
Apr.,*	360.8	5.38	19.41
	107.0	4.40	4.71
May 4,	127.1	4.40	5.59
Total	**10185.0**	**4.76**	**485.12**

*1 day lacking.

Previous record begun at seven years and 10 months of age: 11839.40 lbs. milk, 553.88 lbs. butter fat. Published in Vol. XXXIII.

Transfers of Guernsey Cattle From May 15 to June 1, 1919

BULLS

Abe of Hillview 56892—Ben C. Graff to W. D. Waters, Troy, Miss.
Admiral T. 52571—Est. H. E. Taber to George F. Fisher, Warsaw, N. Y.
Advancer's Pride of Elda 42001—David Wilson to Amos M. Shank, Marietta, Pa.
Aggie's Rival of Le Ray 49414—M. B. Kiechle to C. S. Boyce, Henderson, N. Y.
Alexander of Donnybrook 56648—Est. Joseph H. Johnson to Albert J. Erickson, Donnybrook, N. Dak.
Alfalhill Starlight 51093—Est. L. B. Royce to Gay Waller, Richland Center, Wis.
Alfa Korn's Pride 30817—Jerry Krause to M. B. Lee, Hillsboro, Wis.
Al of La Plaisance 49897—B. S. Knapp to Emery Herman, Latchie, Ohio.
A Mornerdale Abe 52555—Arvid Morner to A. J. Rose, Brantwood, Wis.
Anna Dean Prince 25752—Sass Bros. to Ernest W. Sass, Streator, Ill.
Annetta's Sunburst 54198—Leland D. Trippe to J. P. Corgill, Dixons Mills, Ala.
Anona's Galaxy King 51969—C. B. Heifner to James P. Moore, Lawrence, Kans.
Antoinette's King of Lakeview 56095—V. Everit Macy to John H. Benham, Seymour, Conn.
Archibald Almy 56823—Misses F. C. & A. M. Manchester to George Kimball, Clysville, Pa.
Aristo of the Mansion 43673—M. L. Burnham to B. C. Wilde, Henderson, N. Y.
Armorel's Billie 51639—Est. Charles Peiter to J. P. Callahan, Mena, Ark.
Bartlett's Posey 56556—Mark Butler to Will Lueder, Mount Vernon, Ind.
Beatrice's Governor 54512—C. Christensen to Anton Lunde, Cashton, Wis.
Beauty Eagle Champion of Riverdale 2d 53966—N. W. Evans to James Sipple, Crandon, Wis.
Beauty's Best 56199—Charles F. Trinkle to S. D. Morrison, La Cygne, Kans.
Bell Boy of Porters 54116—Walter W. Little to Earle Deveney, York, Pa.
Ben Boyum 56210—E. C. Gale to F. A. Luetke, Saint Bonifacius, Minn.
Benefit of Webb Farms 47300—T. H. DeGroff to J. G. Webb, Clinton Corners, N. Y.
Benefit of Webb Farms 47300—J. G. Webb to D. M. Ferry, Unadilla, N. Y.
Ben of Pleasant View 51325—Gerhard Boehne to Mrs. Magdalena Wassmer, Poseyville, Ind.
Ben Preel 31331—Anton Moersch to Joseph Gerhartz, Chilton, Wis.
Bent C. Gold 47447—Z. E. Cobb to Joseph L. Grover, Bernardston, Mass.
Belles Neptune of Oakley 51461—Olson & Krans to W. W. Crandall, Brownton, Minn.
Beta's Galaxy Bill 56844—W. L. McConnell to H. J. Hall, Cortland, Ohio.
Beta's Galaxy Bill 56844—H. J. Hall to H. L. Stauffer, New Holland, Pa.
Betty K's Chieftain of Appletree Point 55783—U. A. Woodbury 2d to R. A. Arms, Burlington, Vt.
Bettylohier's Raider of Myrna Maree Farm 54656—C. G. Wilderson to W. E. Patterson, Enon Valley, Pa.
Betty's President of Maple Lawn 48394—J. W. Martin to Frank P. Andrews, Meadville, Pa.
Big Chief of Shadyside 53264—J. W. Rice to David A. Easterday, Boonsboro, Md.
Bijou's May King 55611—Otto Zschaechner to F. Rasmussen, Neenah, Wis.
Bill Robinson of Malvern 50699—H. B. Rosengarten to Walter Melson, Paoli, Pa.
Billy Denton 38370—Charles Peterson to Citizens State Bank, Crandon, Wis.
Billy of Linwood 38229—E. L. Leppen to Jacob Rosholt, Iola, Wis.
Billy of Shadyside 56562—J. W. Rice to Robert M. Blackwell, Lloyd, Pa.
Bingen's Victor Boy of Grand View 53797—Silas Lasher & Son to William Gooley, Broadalbin, N. Y.
Bloom of Rose Hill 56575—G. W. Wheaton to Walter B. Farmer, Danville, Ohio.
Bluebeard 56052—C. F. Kinerson & Son to Charles Chamberlin, Barnet, Vt.
Blue Jay of Hickory Grove Farm 56808—J. M. Harrison to L. D. Carr, Mooresville, N. C.
Bobby Boy of Applecot 56702—Est. R. A. Borden to F. H. Bean & Son, Bacon, Hill, N. Y.
Bob of Safe Harbor 55286—Harry G. Binkley to Edward Long, Marion, Md.
Bonny Boy of Bonnie Brae 36961—Ben J. Champion to Adolph Elbert, Eau Claire, Wis.
Bonnymead's Swatara King 56784—Bonnymeads Farms to W. W. Steele, Duncannon, Pa.
Branford Raymond May King 56621—Est. Morton F. Plant to Charles Furthmann, Harrison, N. Y.
Bravo of Rich Neck 8th 54824—Richard F. Klemm to D. B. Swartzendruber, Kalona, Iowa.
Bravo of Rich Neck 9th 54825—Richard F. Klemm to Richard S. Rawson, Platteville, Wis.
Breuhaut's Conqueror of Overland 47880—C. F. Holmes to Logan J. Ridings, Augusta, Ill.
Brookdale's Ki g May 51869—G. N. B. Tuttle to L. A. Hager, Littleton, Mass.
Brookmead's Secret Stars and Stripes 56828—Frank Graham Thomson to Ransom and Devilbiss, Homewood, Kans.
Brookmead's Stars and Stripes 49117—Frank Graham Thomson to George Wood, Wawa, Pa.
Brutus of Egle-Hart Farm 56581—W. A. & D. M. Benzie to Robey Bros., Sandstone, Minn.
Buster of College Creek 55445—Robert B. Mallory to J. N. Ranes, Lacrosse, Va.
Butter Boy of Maple Heights 51655—Frank E. Swan to Frank Rupp, Waukesha, Wis.
Butter Spot's Cedric 52995—Roy C. Buzzell to George Baker, Stanley, Wis.
Calla Grove Merry Prince 53443—A. B. Humphrey to C. E. Humbert, Cloverdale, Cal.
Captain Howard 55865—C. Jared Ingersoll to Edward Rile, Ambler, Pa.
Caruso's Birthright 28392—Joseph W. Taylor to George A. Schafer, La Mesa, N. Mex.
Caruso's Rilma 49270—Joseph W. Taylor to Susan I. Rhodes, Hill, N. Mex.
Cary of Jamestown 55447—Robert B. Mallory to L. M. Sims, Louisa, Va.
Chad of Perrydale 56673—Enoch Perry to Frank E. Fox, Waukesha, Wis.
Chevalier of Ballard Farm 52409—Ballard Bros. to F. G. Briggs & Sons, Three Oaks, Mich.
Chief of Loberg Glen 42457—Isa ac Olson to Henry Hellstad, Scandinavia, Wis.
Chief of the West 41992—Grace J. Holeton to Powers Brothers, Owen, Wis.
Chief of Sunny Side Farm 56758—Anton Greisinger to Louis Smetana, Deerbrook, Wis.
Chilmark's Christmas 54209—V. Everit Macy to G. M. Wallace, Falmouth, Va.
Chima 50422—William J. Scott to Amor Gauntt, Jobstown,, N. J.
Clara Berlin's Magnitude 50453—H. P. Deming to Fred Weingart, Torrington, Conn.
Clatsop of Chicona 20891—Homer Mason to Rudolph Zweifel, Mohler, Ore.
Clynmalira Governor 56822—M. S. McGrath to J. M. Prigel, Gittings, Md.
Corellia's Governor of Triatram Farm 51053—W. H. Chapin to R. B. Robertson, Tomah, Wis.
Cosy's Pride of White Cottage 48577—Est. William F. Schuerman to Albert Fisher, Westerville, Ohio.
Courteen's Glenwood 51428—S. G. Courteen to W. H. Woodward, Elgin, Minn.
Courtier of Elmlawn 56512—G. E. Foster to Fred Buck, Orland, Maine.
Cu tier's Jethro Lad 50844—F. H. & F. A. Roper to C. S. Twickell, Bronson, Mich.
Daisy's Chief of Shady Nook 56762—Grace J. Holeton to Powers Brothers, Owen, Wis.
Daisy's Golden Secret of Overland 55773—C. F. Holmes to J. R. Peters & Sons, Liberty, Mo.
Dan of Lickety Split 50700—R. W. Groves to D. Shepard & Adolph Hause, Conrath, Wis.
Darcy 50237—O. W. Prell & H. Vonhaden to I. B. Bailey, Tomah, Wis.
Dennis of Koshkonong Place 49622—A. R. Hoard to A. S. Brunson, Lewiston, Mont.
Diamond King of Hollow-Hill Farm 55545—G. W. Wilder to I. W. Epler, El Centro, Cal.
Dimple Bloom of Forest Hill 56524—Morton J. Brown to L. L. & M. B. Vining, Susquehanna, Pa.
Dimple Boy of Columbia Park Farm 55485—S. J. Johnston to W. W. Evans, Bloomsburg, Pa.
Dinkum 51195—Robert W. Johnson to P. W. Kendall, Deal, N. J.
Divan's Marvel of Fairview 50442—Charles H. Foote to George W. Granger, West Milton, Vt.
Don of Stone Hurst Farm 56724—W. L. Wood to W. Lawrence Wood, West Burke, Vt.
Dorena's Governor Chene 47654—J. E. Ruble to G. G. Rye, Colfax, Wis.
Doris's Sequel 36517—E. E. Tarbet to R. E. McAllister, Bellaire, Ohio.
Dorothy Fernwood's May Prince 48872—Theodor Mittelstaedt to Martin Lorenz, Snohomish, Wash.
Dorothy's Anchor Boy 56620—Irving W. Bates to J. H. Mussey, Stockbridge, Vt.
Dorothy's Glenwood of Linden Home 54174—Charles Solveson to Arvid Morner, Ogema, Wis.
Dr. Joe of Hidden Valley 47154—A. J. Welch to F. J. Burtschell, Crescent City, Cal.
Duchess's Duke 56804—Raymond W. Lohrenz to O. H. Breitrick, Greenville, Wis.
Dude of Rock Hill 52914—E. E. Tarbet to Kennedy Bros., Bellaire, Ohio.
Duke of Mildred 56672—H. J. Schaad to Louis Brown, Monroeton, Pa.
Duke of Rock Valley 34857—H. F. Aderhold to Robert Schmidt, Naugart, Wis.
Duke of Torpey Hill 56743—W. L. Evans to W. J. Clark, Bergin, N. Y.
Duke of Twin Maples Farm 42059—Otto Miller to Charles L. Crosby, Rhinelander, Wis.
Duke of Verndale 52880—O. K. Spires to J. P. Samson, Minot, N. Dak.
Durst of Sunny Side Farm 56738—Franciscan Sisters to Joe Dlask, Bangor, Wis.
East View Rexford 56160—E. C. Sweet to Carl Steel, Tomah, Wis.
Edgemont of New Delta 56766—J. J. McDaniel to J. Pratt Burris, Sharon, S. C.
Edges Weshpi 42835—Clarence E. Gilchrist to C. H. Wiggins, Lake Crystal, Minn.
Edgewood Masher 42491—Wilbur C. French to Clayton E. Curtis, Berlin, Vt.
Electa's Oakdale 52848—Ernest E. Pettibone to William Doty, Attica, N. Y.
Elkhart of Richland 55069—M. E. Clark to John Tormey, Richland Center, Wis.
Ella's Royal 48701—T. S. Irwin to George M. La Monte, Bound Brook, N. J.
Elnora's Autocrat 56679—L. S. Murat to Mat Wieson, Scandinavia, Wis.
Elsir's Duke of Gusanna Farm 53832—Julius Clausing to Fred Burhop, Port Washington, Wis.
Elsirson 52133—Julius Clausing to Garfield Allen, Little Suamico, Wis.
Emmalena's Prince of King Hill 56742—Mrs. Bertha M. Weeks to Clinton K. Weeks, Surprise, N. Y.
Empire Dasher 56843—Ingalls Farm Company to Joseph Isaac, Fond du Lac, Wis.
Fair Oaks Captain 56043—Armand P. Rather to Edward Dorn, New Holstein, Wis.
Fairy's Big Boy 56625—B. F. Salsbury to F. H. Lawrence, Spruce Pine, N. C.
Fairy's King of Elm Hurst 50302—Frank Batzel to William Schultz, Wilton, Wis.
Falcon's Captain 52138—B. Austin Cheney to George W. Lewis, Torrington, Conn.
Falcon's Chairman 52140—B. Austin Cheney to Morton C. Treadway, Bristol, Conn.
Falcon's Champion 52141—B. Austin Cheney to Smicksburg Guernsey Breeders' Asso'n., Smicksburg, Pa.
Falcon's Dairyman 54478—B. Austin Cheney to Smicksburg Guernsey Breeders' Asso'n., Smicksburg, Pa.
Falcon's David 54474—B. Austin Cheney to E. A. Estabrook, Wilmington, Vt.
Falcon's Dean 54477—B. Austin Cheney to P. J. Kane, New Haven, Conn.
Falcon's Defender 54480—B. Austin Cheney to E. C. Goodrich, East Hardwick, Vt.
Falcon's Deputy 54476—B. Austin Cheney to Henry Lloyd Smyth, Plainfield, N. H.
Falcon's Dictator 54475—B. Austin Cheney to Smicksburg Guernsey Breeders' Ass'n., Smicksburg, Pa.
Falcon's Emporer 56518—B. Austin Cheney to George Schwab, Yalesville, Conn.
Fancy Frank of Fritzlyn 55853—William F. Fretz to Willis O. Meyers, Perkasie, Pa.
Fern's Rilma of Warren 56735—Sol F. Johnson to O. C. Holloway, Vanburen, Ind.
Fernwood Boy of Bangor 45527—James A. Dunning to J. A. Gerry, Gerry, Maine.
Fi Fi's Litchfield Pioneer 44021—P. S. Ney to T. Edward Stephenson, Framingham, Conn.
Fillpail's Frank of Fritzlyn 51623—William F. Fretz to J. L. Shelly & Sons, Fountainville, Pa.
Florham Knight 32353—J. L. Hope to F. G. Comins, East Greenwich, R. I.
Flossie's Warrior of Wa-Wa-Yandah 52260—Fred Cody & Sons to William R. Weeks, Auburn, N. Y.
Follyland Jason 42328—Fred M. Sager & Henry W. Green to Fred M. Sager, Sidney, N. Y.
Folly of Lawndale 55902—William C. Dillon to George E. Adams, Ringwood, Ill.
Forest Noble of Jean Du Luth 56529—Jean Du Luth Farm, Inc., to Thorval Ingebretsen, Hutchinson, Minn.
Freida Donnington's Prince 55832—R. J. Aigler to Calvin Collier, Bellevue, Ohio.
Galaxy's Jolly Jumper 55526—Forest S. Schaffer to T. M. Teegarden, Columbus Grove, Ohio.
Gem's Raider of Myrna Maree Farm 54658—C. G. Wilderson to Wilbur Saxe & Son, Loxley, Ala.
General Pershing of Glendale 55017—A. B. Grapes to Thomas Scott, Knapp, Wis.

TRANSFERS OF GUERNSEY CATTLE

General Pershing of Iowanola 54406—Charles R. Mountain to A. B. Twit & J. C. Ersland, Slater, Iowa.
General Pershing of Wa-Wa-Yandah 48215—Fred Cady & Sons to Arthur Mapstone, Skaneateles, N. Y.
George Washington of Lake Bluff 52981—W. J. Heid to Gale Marsden, Edgerton, Wis.
Gerar Wizard 45824—M. S. McGrath to W. L. Oldfield, Rocks, Md.
Gipsy's Merlin of Ware 56740—George H. Timmins to Fred C. Miller, Haydenville, Mass.
Glen of La Plaisance 49896—B. S. Knapp to Chris Ruttan, Rapid City, Mich.
Glenwallie's May King 55769—Massachusetts Agricultural College to Oliver C. Roberts, East Lebanon, Maine.
Glenwood Boy of Ridgeway 47114—Charles W. Brown to Edmund J. Malaney, Windsor, Maine.
Glenwood Gado 55453—L. E. Baughman to John P. Breit, Junction, Wis.
Glenwood's King Power 53942—W. S. McBane to E. A. Brown, Lilly, Pa.
Glenwood's May Rose of Brookmead 56827—Frank Graham Thomson to George Wood, Wawa, Pa.
Glenwood's Pride of Maple Heights 54574—Frank E. Swan to Leo. H. Palenske, Grant Park, Ill.
Gloriana's Beauty Boy of Briarcombe 56891—Charles E. Wirt to Briarcombe Farm Co., Winona, Minn.
Glorious's May Queen's Hambro 56032—W. J. Heid to T. M. Telfer, Fort Atkinson, Wis.
Golden King of Locust Hill 56523—Frank M. Reed to M. G. Dewey, Meadville, Pa.
Golden King of Meadow Lawn 52046—Frank Koenen to John Weber, Mankato, Minn.
Golden Lad of Homestead 49526—Harry Leppla to Victor Norman Leppla, Appleton, Wis.
Golden of Village View 43620—George R. Gasaway to Bert E. Reed, Peru, Ind.
Golden Rex of Minot 49596—E. S. Person to F. H. Murray, Chancellor, S. Dak.
Golden Secret's Robert Adair 53026—C. F. Holmes to Carl Lovelock, Peculiar, Mo.
Golden Starlight of the Lakes 56530—Jean Du Luth Farms Inc. to A. T. Bennett, Eau Claire, Wis.
Golden Star of Riverdale 54582—George E. Lawrence to Edward F. Hayes, Pepperell, Mass.
Gold Finder's Titan Boy 43912—C. L. Hawley to Harry B. Wickham, Beaverton, Ore.
Gold Ollie's Secret 50996—L. E. Gordon, Jr. to Arthur H. Peterson, Amherst Junction, Wis., & L. E. Gordon, Jr., Nelsonville, Wis.
Governor of Council Creek 55991—R. B. Robertson to Fred Behrens, Tomah, Wis.
Governor of Fynmere 49814—James Fenimore Cooper to Malichi Kraham, Cooperstown, N. Y.
Governor of Maplewood 56805—Aaron H. Ehlers to Leander Twedt, Farmington, Minn.
Governor of the Belles 19076 (Imp.)—B. D. & D. J. Phenix to F. G. Benham, Canandaigua, N. Y
Governor's Guide of Guernsey Hill 48423—Lobdell & Blott to Lester Peterson, Ewen, Mich.
Governor Strongheart of Meadow Lawn 52669—Frank Koenen to G. W. Bruntz, Good Thunder, Minn.
Graceful's Boy of Maple Lawn 53950—Amos W. Sensenich to Henry W. Bucher, Lititz, Pa.
Grand Champion 42590—Roy W. Hazen to Elsid Trachier, Hanover, N. H.
Grandiflora's Prince 53135—William Haag to The Lake Superior Guernsey Breeders' Ass'n., Ironwood, Mich.
Grant of Donnybrook 56647—Est. Joseph H. Johnson to Clarence H. Johnson, Donnybrook, N. Dak.
Gretchen's Dreamland Prince 56806—S. C. Wells to W. L. Evans, Bergen, N. Y.
Gretchen's King of Shady Nook 56761—Grace J. Holeton to Powers Brothers, Owen, Wis.
Guernfalfa Victor 53107—Math Michels to C. L. Vollmar, Platteville, Colo.
Gypsy's Billy 39559—A. J. Cullen to Lucian E. Massey, Millington, Md.
Hailey Field of the Rancho 50011—Elliott-Brant-Rancho to D. N. Gould, Hydesville, Cal.
Hambro's Fair Lad 54282—W. H. & B. L. Hanchett to H. H. Gilfillan, Sparta, Wis.
Hambro's Gay Lad 55057—W. H. & B. L. Hanchett to G. A. Jessie, Sparta, Wis.
Hannibal of Cathedral Farm 54115—H. H. Buckley to O. E. Briggs, East Meredith, N. Y.
Harold of Old Homestead Farm 56584—J. E. Skidmore to C. E. & J. B. Evans, Butternut, Mich.
Harmony's King 27664—C. F. & N. J. Hansen to Martin Erickson, Sparta, Wis.
Hazel's Prince of Arnott 45470—Otteson & Arnbal to Soren J. Sorenson, Albert Lea, Minn.
Helix of Hillside Farm 50128—Armie Voigt to Paul F. Jost, Cleveland, Wis.
Hero of Elgercon 55066—Mrs. Gertrude L. C. Tucker to Perry Moore, Chesterland, Ohio.
Hidden Valley Prince Argie 53780—A. J. Welch to Henry Rohner, Alton, Cal.
Holden of Dairyland 55220—Albert L. Hyzer to R. H. Lamoree, Van Wert, Ohio.
Hope of Springside 56535—Roland W. Stebbins to Leland Jenks, Williamstown, Mass.
H. T. Luetta's Bob 44444—William Schneider to Albert Baumann, Stratford, Wis.
Hunter's Gold Beauty Boy 54129—Wilmer Gueldenzopf to J. F. Kindig, Mount Pleasant, Mich.
Hustler of Maple Lawn 51335—Wilbur (Est.) & Welton to C. C. Hayden, Wooster, Ohio.
Ideality's Boy 46332—Est. R. A. Borden to M. H. Williams, Fort Edward, N. Y.
Imperial Hambro 55056—W. H. Hanchett to Floyd Damman, Sparta, Wis.
Ioka Boy 47187—Est. R. A. Borden to J. V. Pitney, Saratoga Springs, N. Y.
Irene's Rag Rilma 51997—T. J. Vroman to A. H. Caves, Plainfield, Wis.
Isaso of Koshkonong Place 50064—A. R. Hoard to Bates & Leeman, Oshkosh, Wis.
Island Farm's May Rose King 51179—G. G. Hartley to Peter Simon, Altura, Minn.
Jack Dawson of the Mansion 43026—Burnham & Wilde to J. A. Montague, Henderson, N. Y.
Jackson of Fern Crest 56825—William Rawlings to R. Crumley, Statesboro, Ga.
Jacqueminot's Dandy 55894—C. M. McConnell to M. W. Laborie, Rochester, Ohio.
Jacqueminot's King of Sweet Springs 56576—H. M. Allen to J. Oliver Jobe, Xenia, Ohio.
Jacquieminot's Mar of Sweet Springs 56783—H. N. Allen to E. C. Stratton, Troy, Ohio.
Jack of Williamsburg 56830—Robert B. Mallory to James T. Garrow, Denbigh, Va.
Jay Bird of Brookside 56834—D. H. Skinner to Ernest Chase, Waitsfield, Vt.
Jefferson of Avonlea 51074—W. R. Nesbit to A. C. Wick, West Sunbury, Pa.
Jennie's Pete of Mapleview 52971—C. A. Hayden to S. R. Gayman, Scenery Hill, Pa.
Jeraboah of Maple Shade 54444—C. J. Skinner to Frank Piehl & Gerald Crowell, Forestville, N. Y.
Jerry Boy of Coal Bluff 40696—William S. Crosby to J. Howard Patton, Greensburg, Pa.
Jerry of Oakhurst 56574—H. J. Wilson to Herman Moldenhauer, Berlin, Wis.
Jewel's King 34121—L. K. Boyn to Val Mott, Princeton, Minn.
Jim Chene of Wa-Wa-Yandah 46671—Fred Cady & Sons to Edward Gilroy, Moravia, N. Y.
Jim Chene of Wa-Wa-Yandah 46671—Edward Gilroy to F. L. Clark, Moravia, N. Y.
Jim of Clover Meadow 51843—J. D. Powers to E. E. Crawford, Shirley, Ill.
Jim of Oak Hill Farm 29244—A. B. Anderson to George L. Wessman, Cokato, Minn.
Jim of X-L-Land 39104—Nick Bergeson to B. L. Snyder, Bloomer, Wis.
Joe of Jamestown 56831—Robert B. Mallory to H. H. Rose, Lacrosse, Va.
Josie's Pride 41272—Jacob Steiger to Bohume Bill, Phillips, Wis.
Judge Purism 56840—J. H. Detwiler to A. O. Detwiler, Center Hall, Pa.
Julia's Lord of Edgewood 53031—W. J. Enright to H. W. Hildebrandt, Northfield, Minn.
Julo 56038—Roy C. Smiley to Fred Steele, Madison, Maine.
Juryman's Lad of Indian Bridge 55760—E. H. Sears to F. L. Irish, Owosso, Mich.
Karenina's Sequel 56670—R. C. Elliott to R. L. Blanton, Amelia, Va.
Katrina's Stroller of Atwood's Dairy 56842—Est. C. D. Atwood to Stearns Morse, Bath, N. H.
Keenan's Poor Jonathan 50819—M. G. Keenan to H. L. Washburn, Fort Edward, N. Y.
King and Duchess's Prince 56551—George Damken to Charles W. Smith, Silverlake, Ind.
King Autocrat 56680—L. S. Murat to Ole Knutson, Iola, Wis.
King Bellaire of Stafford 56857—Howard and Persis Bell to Harold F. Wood, East Bethany, N. Y.
King Frederick 56785—E. W. Strawbridge to Fred Lippincott, Moorestown, N. J.
King of Meadow Lawn 54141—Frank Koenen to F. O True, Good Thunder, Minn.
King of Newhouse 54542—T. E. Selness to J. G. Landsom, Spring Grove, Minn.
King's Mills Lodge Champion 56526 (Imp.)—C. E. Blodgett to V. P. Norton, Grand Rapids, Wis.
King's Mills Lodge Champion 56526 (Imp.)—V. P. Morton to J. E. Knight, Grand Rapids, Wis.
King Wartime of Maple Grove 54546—Elmer Weldon to John Holverson, Dallas, Wis.
Kitchener's Combination of Palmhurst 56624—E. R. Frey to Henry Codoni, Tocaloma, Cal.
Koerber's Leader 56723—Miss Willie Lee Inman to N. Koerber, Crewe, Va.
Lad of Springhurst 44315—E. A. Kinney to Wilbur Van Der Kolk, Hamilton, Mich.
Lady's Pride of Grand View Farm 56721—John P. Schmitz to Peter Klares, Loretto, Minn.
Lady Sprightly Lad 56570—Saunders L. Myers to E. F. Pancoast, Purcellville, Va.
Lake Superior's Select 52800—Charles J. Olson to George St. John, Bessemer, Mich.
Langwater Archer 53844—George C. Stone to F. L. Ames, North Easton, Mass.
Langwater Fashion of Elmhurst 36375—Est. John S. Hyde to Ernestine S. Wright, Bath, Maine.
Langwater Foremost 39191—Est. Morton F. Plant to Lowell Gable, Wyebrook, Pa.
Langwater Masterman 31671—A. C. Burnham to A. D. Potter, Greenfield, Mass.
Laurents of Lyndale 51294—J. L. Lindgren to C. J. Nygren, Staples, Minn.
La Vincent of Camp Run Guernsey Farm 47527—Lester Metz to C. E. Blank, Freedom, Pa.
L. B.'s Glenwood Boy of Valley View 56545—T. V. Hicks to Ross Baty, Coral, Mich.
Leona Bijou's Prince 55484—Huizenga & Shoemaker to Harry A. Snider, Byron Center, Mich.
Le Page's Prince of Hidden Valley 49785—A. J. Welch to C. O. Upchurch, Elmira, Cal.
Lewis of Ore Hill 27202—Louis H. Oesan to Fred G Veit, Chilton, Wis.
Lewison's Prince 28881—M. M. Brittain to Clarence Lytch, Laurinburg, N. C.
Lewison's Prince 28881—Clarence Lytch to T. E. McCall, Bennettsville, S. C.
Lily Ella's Captain 56533—W. H. Chapin to O. E Tracy, Chippewa Falls, Wis.
Lily Ella's Robin 43632—William Siepert to W. H. Chapin, Chippewa Falls, Wis.
Lily's Dairymaid's Son 55452—E. A. Potter to H W. Chapin, Chippewa Falls, Wis.
Lily's Hero of Cedarwood 55812—D. E. Hoag to Louis Schmidt, Leroy, Wis.
Lily's King Robert 47491—Clinton G. Abbott to James Budd Rymph, Staatsburg, N. Y.
Linden Bloom's Parson 54058—Brill Bros. to Christ Knehr, Eau Claire, Wis.
Lindenora's Glenwood 56858—Charles Solveson to Walter Matthys, Barron, Wis.
Little Buster 53861—C. W. Brown to George Salzgeber, Tulare, Cal.
Locust Lawn's Glen King 50072—Leslie Jefferies to Alexander Van Rensellaer, Fort Washington, Pa.
Long Raider of Myrna Maree Farm 56577—C. G. Wilderson to J. J. Conrad, East Sparta, Ohio.
Lord Elsir of Gusanna Farm 53833—Julius Clausing to Otto Pagel, Little Suamico, Wis.
Lorin of Forest Lodge 52994—Roy C. Buzzell to Charles Little, Stanley, Wis.
Lowe's Grove Defender 56866—Lowe's Grove Farm Life School to J. C. High, Durham, N. C.
Lucille's Rilma of River Ravine Farm 51762—Otto Rogne to E. F. Raeder, Glenbeulah, Wis.
Lucky Secret of Tarbell Farms 52802—Gage E. Tarbell to Albert Warrington, Salem, Ohio.
Lucy's Jewel 42887 (Imp.)—G. S. Wells to Ransom & Devilbiss, Homewood, Kans.
Luxury of Cleveland 56602—Anton O. Berge to Henry F. Kolb, Cleveland, Wis.
McAdoo of Glendale 55018—A. B. Grapes to M. Mattison, Downing, Wis.
McKerrow's Deanie Governor 46581—Harold G. Neely to George McKerrow & Sons Co., Pewaukee, Wis.
McKerrow's Herald Governor 30404 (Imp.)—John G. Burnham to Annie E. Tilden, Delavan, Wis.
Mabelle's Jack of Pequea 54175—J. H. Brinton to J. E. Stoltzfus, Gap, Pa.
Mabel's Glenwood of Spring Hurst 56845—Jacobson Bros. to Andrew B. Petersen, Green Bay, Wis.
Mack of Balgreen 56522—J. A. Rigby to E. W. Shade, Shelby, Ohio.
Mae's Moiser 56143—E. J. Bergman to George Kinsting, Manistique, Mich.
Major Mar 19690—George G. Paxton to Misses F. C. & A. M. Manchester, Avella, Pa.
Major William M. White 56070—Samuel Davis to Charles P. Titus, Rochester, N. Y.
Manes Prince of Willalvin Farm 56496—Basse Bros. to Walter R. Clussman, Plover, Wis.
Mangy of la Mosierie's Butterboy 45063—Gilman Loftsgaard to Bernhard S. Loughberg, Colfax, Wis.
Mapledale's Clarion 50843—F. H. & F. A. Roper to J. L. Oldham, Falmouth, Ky.
Maplelawn Bob 53984—P. H. Nicholson to Andrew Stenerson, Highland, Wis.
Mapleside Winnoble 56864—Eugene H. Clark to E. E. Smith, Clinton, N. Y.
March Wind of Bellmead 40671—Henry E. Chase to John V. Woodward, Sherborn, Mass.
Mark of Saradale 55896—A. Pachernigg to Elmer & Tony Anderson, Blair, Wis.
Marquis of Ioka Farm 56261—Irving Brown to William F. White, Roseboom, N. Y.
Marshall Bay of Maple Grove 43204—N. A. Olson to East Maple Grove Guernsey Club, Chetek, Wis.
Marshall's King of the May 51916—E. W. Oglebay to H. W. Wigman, Lansing, Mich.
Marshall's Victor of Waddington 54421—E. W. Oglebay to William Hill, Bethany, W. Va.
Marshal of Beaver Lake 54736—Crouch Bros. to C. J. Rogers, Stone Bank, Wis.
Marshie's Moonlight May King 56887—William H. Rutherford to Henry Rutherford, Madrid, N. Y.
Marshie's Moonlight May King 56887—Henry Rutherford to J. J. Thompson, Lisbon, N. Y.
Mary's Governor of Guernsey Hill 52610—Roy J. Coombe to Fred Kuhl, Little Prairie, Wis.
Masher King 54513—C. Christensen to Harry F Herrman, Sparta, Wis.
Masher of Mill Run 47219—T. E. Brinker to R. W. Sapp, Industry, Pa.
Masher's Wizard of Dellwood 50710—John Henry Hammond to George S. Brewster, Oyster Bay, N. Y.
Master Jewel of Maple Front 56517—M. W. Laborie to G. Casper Scheiderer, Marysville, Ohio.
Master Taylor 56583—Adolph Nuttleman to John Miller, Mindoro, Wis.
Matilda's Rowdy of Hillside Farm 53872—Seymour S. Olin to A. F. Mack & W. Laubaugh, Galesburg, Mich.

TRANSFERS OF GUERNSEY CATTLE

Mattie's Don Diavolo of Ballard Farm 51457—Ballard Bros. to C. M. Wright, Galien, Mich.
Max of East View Farm 55656—E. C. Sweet to Marius Larson, Warrens, Wis.
Mayflower's Dandy Boy 53339—D. D. Sawin & Son to Charles Tomfohre, Vesper, Wis.
Mayowood's Sequel 48589—John R. Henry to Mrs. D. C. Gardner, West Concord, Minn.
May Rose Prince of Island Farm 51180—G. G. Hartley to Charles Solveson, Nashotah, Wis.
Memory Queen's Moonlight 56509—J. J. Thompson to J. A. Baker, Lisbon, N. Y.
Midget's Lad of Linden Lodge 56552—John P. Scheuring to Frank Ramsey, Baraboo, Wis.
Milton of Willow Brook 53328—Mrs. George E. Holton to William H. Reber, Hamburg, Pa.
Miriam's Inspector 44254—W. A. Canning to Clarence Whitman, Katonah, N. Y.
Miss Luetta's Hambro 35349—W. H. & B. L. Hanchett to Ralph Tratt, Whitewater, Wis.
Missy's Jewel King of Northwood 51971—S. I. Murphy to Robert S. Brewster, Mount Kisco, N. Y.
Mixter General 55138—Est. George Mixter to Howard W. Corning, Chegoggin, Nova Scotia.
Mohawk's Delight of Walnut Shade 48656—Howard D. Davis to J. G. Jay, Blacklick, Ohio.
Moon King's Jack 51229—Howard Reiber to C. D. Blaney, Butler, Pa.
Moss Raider's Alderney 53025—C. F. Holmes to Phil R. Toll, Kansas City, Mo.
Moxie Boy's Main Stay 52534—W. H. Boyden to Henry L. Hepburn, Sterling, Mass.
Nanette of Belle Vernon's Gleaner 39696—W. E. Rechel to Cleophas Conkle, Layland, Ohio.
Nanette of Belle Vernon's Gleaner 39696—Cleophas Conkle to W. R. Scott, Steubenville, Ohio.
Nassau Sunbeam 55699—Benjamin Stern to C. H. Hechler, Roslyn, N. Y.
Nassau Sunbeam 55699—C. H. Hechler to Gordon C. Felts, Galax, Va.
Natoma's Cayloma 2d's Conqueror 45346—Glen D. Palmer to Edgewater Stock Farm, Fort Atkinson, Wis.
Nichols Prince 56593—Leo E. Wright to Levine Bros. Company, Duluth, Minn.
Nick of Twin Cedars 52962—Frank J. Zerlaut to Martin Zerlaut, Holton, Mich.
Nimble Jim of Williams Farm 55709—J. A. Williams to Samuel T. Davis, Friendsville, Pa.
Noble's King of Grass Mere Guernsey Farm 56699—C. A. Sherwood to Melvin Elliott, Alton, Ohio.
Nosegay's King of Chilmark 51896—V. Everit Macy to A. A. Elchert, New Riegel, Ohio.
Octagon's Sweet Flag 52596—Edward P. Mattice & Son to William G. Lawyer, Fultonham, N. Y.
Old Ironsides 23089—M. B. Lee to M. E. Clark, Richland Center, Wis.
Olive's Pride of Pine Dale 37789—Herman Amhaus to H. M. Laessig, Stratford, Wis.
Orchis Lad of Greenway 56890—Est. H. G. Cheney to J. W. Kelsey, Glastonburg, Conn.
Orifair's Son 48837—D. H. Looney to Oregon State Tuberculosis Hospital, Salem, Oregon.
Osceola Dunbar 55291 (Imp.)—F. S. Peer to Levi P. Keiser, Ithaca, Nebr.
Ottawa's Sir Wilson 56678—George W. Reeves to Fred C. Schmidt, Grand Haven, Mich.
Overland's Captain 53027—C. F. Holmes to Andrew D. Thurston, Palmyra, Mo., & Albert Schluckenbier, Ely, Mo.
Overview 52587—M. E. Schwarz to John Muhlenkamp, Norwalk, Wis.
Pansy's Duke 54607—Luther Ranney to Oscar E. Willoughby, Elsie, Mich.
Pansy's Tudor 52087—B. A. Jacklin & Sons to Martin Olson, Scandinavia, Wis.
Park's Gold Count 52740—Frank E. Swan to Gustav Lengelsen, Mount Vernon, Ind.
Patches of Wild B. Farm 50015—Wild Bros. to Louis Haack, Elmwood, Wis.
Pat O'Brien 52710—R. E. Miller to John Palmer, Hibbetts, Ohio.
Pat of Birchwood 53262—M. L. Welles to Old Home Stock Farm, Inc., Vandyne, Wis.
Pat of Chesney Farms 50706—O. W. Lehmann to A. M. Douglas, Lake Villa, Ill.
Pat of Grassmere 56826—P. F. Bean to V. Follmar, Nekoosa, Wis.
Pat of Meadow Lawn 53935—Frank Koenen to G. W. Bruntz, Good Thunder, Minn.
Pattie's Paul of Elda 41999—David Wilson to William H. Gall, Philadelphia, Pa.
Paul King Birchette 2d 50651—H. H. Farrar to S. G. Wetmore, Chesterville, Me.
Peacemaker of Roseville 56741—H. C. Schmeling to Martin Mason & Otto Zieman, Edgerton, Wis.
Peach Blosson's Chief of Shady Nook 56760—Grace J. Holeton to Herman Lapp, Abbotsford, Wis.
Pearl's Admiral of Broad Vista 52228—Morrill Bros. to Leonard E. Jones, Lisbon Falls, Me.
Pencoyd Autocrat's Golden Noble 56682—L. S, Murat to C. L. & H. A. Jorgens, Scandinavia, Wis.
Pergue's Dean Laddie 56659—Sass Bros. to Ernest W. Sass, Streator, Ill.
Pergue's George Dean 56658—Sass Bros to Ernest W. Sass, Streator, Ill.
Pergue's Glenn Masher 56665—Sass Bros. to Ernest W. Sass, Streator, Ill.
Pergue's Glenwood King Dean 56662—Sass Bros to Ernest W. Sass, Streator, Ill.
Pergue's Glorious Boy 56668—Sass Bros. to Ernest W. Sass, Streator, Ill.
Pergue's Golden Masher 56661—Sass Bros. to Ernest W. Sass, Streator, Ill.
Pergue's King Olie 56660—Sass Bros. to Ernest W. Sass, Streator, Ill.
Pergue's King Outlaw 56657—Sass Bros. to Ernest W. Sass, Streator, Ill.
Pergue's King Vernon 56663—Sass Bros. to Ernest W. Sass, Streator, Ill.
Pergue's Laddie Boy 56667—Sass Bros. to Ernest W. Sass, Streator, Ill.
Pergue's Major 56664—Sass Bros. to Ernest W. Sass, Streator, Ill.
Pergue's May King 28809—Sass Bros. to Ernest W. Sass, Streator, Ill.
Pergue's Pilot 56667—Sass Bros. to Ernest W. Sass, Streator, Ill.
Pergue's Victor 56666—Sass Bros. to Ernest W. Sass, Streator, Ill.
Pergue's Washington Boy 55414—Sass Bros. to Ernest W. Sass, Streator, Ill.
Pershing of Highland Stock Farm 56737—J. K. Larson & Sons to H. L. Markham, Manitowoc, Wis.
Prescoralrit 56786—E. R. Frey to C. A. Breitenbucher, Linden, Cal.
President Wilson of Locust View 56765—E. G. Engle to R. S. Eyster, Beloit, Ohio.
Pretor's Daisy's Butter Boy 56685—James D. Gibson to Harlow Common, Angelica, N. Y.
Pride of Brockett 41358—C. H. Marble to D. B. Brockett, Spooner, Wis.
Pride of Fairoaks 56759—C. R. Phillips to C. R. Griffin, Pardeeville, Wis.
Pride's Bond of Englewood 56719—Merickel & Nelson to Frank Kopp, Clarissa, Minn.
Pride's King of the May 26169—Harry Leppla to A. G. Brusewitz, Black Creek, Wis.
Primrose's Bull Dozer of Sunnybrook 56824—I. N. Glick to A. L. Spangler, Pleasantville, Pa.
Primrose's Hambro of Riveryiew 47924—Frank Koenen to Mrs. Sarah Turtle, Kasota, Minn.
Primrose's King May of Sunnybrook 56886— I. N. Glick to W. T. Groton, Pocomoke City, Md.
Primrose's Pierce Arrow of Sunnybrook 56358—I. N. Glick to Guy Gearhart, Ringtown, Pa.
Prince of Forest Home 56860—Valentine Mueller to Mathias Miller, Kiel, Wis.
Prince of Hoyord 30653—E. J. Hoyord to John Frederickson, Blair, Wis.
Prince of Lynden 56573—J. O. Anderson to Gerrit Veleke, Everson, Wash.
Prince Raider of Ebensburg 54699—P. J. Little to Francis J. O'Connor, Johnstown, Pa.
Princess's May King of North Home 39814—P. C. Nelson to Barney Arveson, Barnum, Minn.
Queen's Bonny Boy 55342—Anton O. Berge to Henry Kasten, Manitowoc, Wis.
Quinten of Birchwood 56566—M. L. Welles to Chris Skaar, Hayward, Minn.
Quip's Dandy 56150—William H. Titus to W. L. White, Janesville, Wis.
Quirk's Moon King 56863—Howard Reiber to Thomas F. Quirk, Butler, Pa.
Raider's Sequel of Waddington 54422—E. W. Oglebay to A. C. Ramseyer, Smithville, Ohio.
Ramasco of Hillswold 49800—E. E. Hills to Charles Waterbury, Canastota, N. Y.
Raven of Oakwood 56224—W. Henry Bell (Estate) & Son to New Hamburg Guernsey Breeders' Ass'n., New Hamburg, Mo.
Ravinia's Autocrat 56681—L. S. Murat to Albert Biedermann, Iola, Wis.
Raymond of Summit Lawn 51441—W. D. Hall to George F. Lund, Dawson, Minn.
Raymond of West Prairie 52918—C. Christensen to P. J. Hansen Jr., Cashton, Wis.
Raymond's Governor of Waukesha 36837—John Parvin to Drew Ten Broeck, McLean, Ill.
Raymond's Governor of Waukesha 36837—Drew Ten Broeck to Orrville Ogg, McLean, Ill.
Registration of Hidden Valley 48811—A. J. Welch to George Abel, Milpitas, Cal.
Reputation of Barron 56859—Charles Solveson to Walter Matthys, Barron, Wis.
Rex of Hickory Ridge 56558—J. Watt Weir to J. P. Gowley, Sharon, S. C.
Rilma Bob of River Ravine Farm 54686—Otto Rogne to Adolph Klann, Reedsville, Wis.
Rilma Boy of Woodland Farm 35081—S. F. Johnson to James Riggs & E. L. Jones, Warren Ind.
Ringard of Maplelawn Farm 56594—Frank H. Hobbs to Andrew Taylor, Cataract, Wis.
Riverview's Conqueror 55239—Louis C. Emmons to Elmer Jacobs, Chesterland, Ohio.
Roosevelt of Camp Run Guernsey Farm 56600—C. C. Wilson to Albert Duncan, Harmony, Pa.
Rosemead Golden Noble 56179—James E. Rothwell to E. B. Bates, Petersham, Mass.
Rose's May King of Dynes Brook Farm 56787—William F. Pierce to Mrs. O. W. Dynes, Elmhurst, Ill.
Rosetta's Marshall of Waddington 54420—E. W. Oglebay to H. W. Wigman, Lansing, Mich.
Rondy of B. & G. Farm 56649—Cornell University to Percy D. Fitzgerald, Trumansburg, N. Y.
Rowdy Boy of Meadow Lawn 54140—Frank Koenen to G. W. Bruntz, Good Thunder, Minn.
Royaline's Tricksey 52982—W. J. Heid to P. E. Arbuch, Edgerton, Wis.
Royal Purism 56841—J. H. Detwiler to George W. Frankenberger, Millheim, Pa.
Royal S. of Sonnenberg 56888—Mrs. Frederick F. Thompson to Frank W. Benham, Canandaigua, N. Y.
Ruby's Hartack 41169—R. A. Hook to S. H. Moore, Hamilton, Ill.
Ruby's Lad 56839—R. A. Hook to Ed. L. Sutton, Clarkston, Ga.
Rutherford of Todd's Manor 56319—Willard C. Todd to Frank H. Doerr, Hobbs, Md.
Rutila's Patient King 6th 56072—Louis McL. Merryman to J. C. Kinney, Woodbine, Md.
Sabrina's Makeshift 54800—Addison R. Kriebel to E. R. Adams, Carlisle, Pa.
St. Ita's Planet 54954—Charles H. Jones to Edmund D. Codman, Dedham, Mass.
Sammie Dexter 53285—Otis A. Marken to Erwin Zastrow, Manitowoc, Wis.
Saugerties Ultra Rival 53557—J. O. Winston to William H. Forster, Erie, Pa.
Select's Onward 52196—W. O. Bohart to D. O. Herrington, McRae, Mont.
Sequel of Maple Springs 49681—O. E. Moul to Daniel M. Krout, Seven Valleys, Pa.
Sequel's Golden Count 34379—C. C. Stansberger to Emmet Steiner, Orrville, Ohio.
Serene Buster 55985—Henry N. Errickson to Conrad Larson and C. H. Cremer, Cashton, Wis.
Serene Holden 55984—J. J. Bean to John Ponterio, Sparta, Wis.
Shining Star of Riverdale 56585—Chris Miller to George W. Fisher, Hornell, N. Y.
Shoreland Count Maxwell 53886—L. B. Stevens to A. J. Evert, Pewaukee, Wis.
Silverwood Regent 46651—Charles E. Hubbard to A. C. Warner & Sons, Sunderland, Mass.
Silverwood Regent 46651—A. C. Warner & Sons to Misses L. W. & M. R. Case, Weston, Mass.
Silverwood's Standard 56536—S. H. Fessenden to J. R. Blair, Warren, Mass.
Sir Beauty of Ferris 53901—H. F. Nelson to Charles E. Evans, Butternut, Mich.
Sir Stanley of Elgercon 41517—Mrs. Gertrude L. C. Tucker to J. N. Wiener, Euclid, Ohio.
Snippie Glenwood's Jubilee 24135—C. L. Brawner to Grant M. Enlow, Fairfield, Iowa.
Spotswood's King Sequel 55465—H. C. Bradley to H. H. Converse, Mantua, Ohio.
Squire Tobin 46458—F. J. Hones to John P. Thue, Colfax, Wis.
Star of La Grand 56557—R. B. McFarlane to F. A. Uggen, McIntosh, Minn.
Steward of Cedar Grove 48558—Philip Platz to Zimmerman Bros., Elkhart, Wis.
Sunshine Grant of Maryland Farm 55972—Gust Krosemann to John Kohl, Elmwood, Wis.
Surprise's Seeker of Myrna Maree Farm 55567—C. G. Wilderson to Milo Galton, Butler, Ohio.
Sylvia's King Yeoman 53038—Howard Atwood to Edward A. Warren, Stow, Mass.
Teddy of Hill Stead 55722—Mrs. Alfred A. Pope to E. N. & C. G. Geer, Leonard Bridge, Conn.
Teddy of Mill Run 56582—T. E. Brinker to Webster Brinker, Leetonia, Ohio.
Teddy of Overview 53051—M. E. Schwarz to August Kiefer, Sparta, Wis.
The May Rose Fashion of Medfield 55575—Mrs. De Forest Danielson to Sargent & Baird, Chittenden, Vt.
Tillamook Glen 56627—Peter Haisel to H. C. Hansen, Tallamook, Ore.
Tillamook Glen Boy 56889—Berns Bros. to Charles Blum, Garibaldi, Ore.
Tim of Byron 50461—Seth J. Cook to John Wyman, Corfu, N. Y.
Tinky of Shuttlewick 48508—Myron A. Wick to Charles D. Thorburn, Martins Ferry, Ohio.
Tony of Maple Heights 56768—Frank E. Swan to John L. Norris, Lyndonville, Vt.
Topsy's Raider of Myrna Maree Farm 54657—C. G. Wilderson to F. H. Witherspoon, Enon Valley, Pa.
Triarose's King 33850—Lawrence A. M. Patch to A. J. Chadwick, Quechee, Vt.
Tri Gables Liberty Boy 56788—B. N. Dickinson to Phillis Bechard, Chazy, N. Y.
Triple Golden Boy 43140—Cornell University to Hynicka Bros. Inc., Lebanon, Pa.
Triple's Joy 56809—O. P. Black to Henry F. Harwood, Dorset, Vt.
Trojan King of Red Rock 47555—B. B. Mitchell to W. H. Mertz, Northumberland, Pa.
Tuff of Jennings Farm 51369—C. H. Jennings to T. A. Scott, Ulster, Pa.
Tullia's Prince 56486—Frank B. Carr to Henry F. Carr, Vernon, Vt.
Ukalah 36149—R. M. Cooper, Jr. to Wesley Singleton & Charles Lewis, Sumter, S. C.
Ulsu's Talladeen's King 45552—A. W. & F. E. Fox to Oscar Barrie, Viola, Wis.
Ultra's Lad of Edgemere 50017—C. H. Jennings to Harry Schultz, Wyalusing, Pa.
University Lina Bob 55654—University of Wisconsin to Edward Amhous, Edgar, Wis.
Van Capen 56117—M. E. Clark to T. G. Breaw, Stratford, Wis.
Velvet Joe 46068—John Anderson to Kenneth Price, Middletown, Del.
Very Best 56626—F. O. Melvin to Harry H. Le Clair, Claremont, N. H.
Victor Boy of The Hill Top 56698—Walter B. Allen to Hoyt J. Sheldon, Springfield, Vt.
Victor's Barrington 56807—Charles F. Everson to Dwight Harris, Moravia, N. Y.

TRANSFERS OF GUERNSEY CATTLE

Viola's King of Pine Glade Ranch 54650—J. A. Cunningham to George You, Grass Valley, Cal.
Violet's Clover Leaf of Laklawn 44976—Horton Bros. to H. C. Harris, Evergreen, Wis.
Violet's Governor of Princeton 56703—Oaklands Farm Co. to I. H. Shaw, Princeton, N. J.
Violet's Mischief 47876—Fred Giddings to J. M. Williams, North Adams, Mich.
Violet's Mischief 47876—J. M. Williams to F. C. Tracy, Lewiston, Mich.
Violet's Rose Knight 56846—Edmund G. Linton to Joseph W. Rose, Leechburg, Pa.
Wapello Chief 56062—Horace A. J. Upham to Hugo F. Miller, Lyndon Station, Wis.
Wasteland Advocate 6th 47957—Norman B. Chandler to Roy S. Johnson, Coatesville, Pa.
Wasteland Hero 50990—M. M. Hollingsworth to Quincy United Brethren Orphanage & Home, Quincy, Pa.
Wil-Holm Patriot 55306—Roberts A. Holmes to Abraham A. Smith, Coopersville, Mich.
Windflower Raider of Waddington 52822—E. W. Oglebay to A. B. Garrison, West Alexander, Pa.
Winifred of Morning Side Farm 56588—Schmitt Bros. to Henry Metzger, Crestline, Ohio.
Woodlands King Masher 31697—R. F. Haffenreffer, Jr. to Mount Hope Farms, Bristol, R. I.
Yank of Saradale 53511—A. Pachernigg to Luther Dobson, Black River Falls, Wis.
Yeoman's Warrior of Lakewood 56722—Don M. Towne to Albert C. Edmonds, Monroe, Me.
Yetzt 56739—Franciscan Sisters to Jacob Steiger, West Salem, Wis.
Zip of Applecot 45937—A. R. Chauncey to Deyo Bros., Binghamton, N. Y.
Zura's John 55488—W. J. Dawson to Edmund A. Tietze, Stoddard, Wis.

COWS

Abbeyleix Roxanna 81617—A. L. Fitzpatrick to Edward A. Rile, Ambler, Pa.
Abraham's Crystal Babe 92302, Clarence E. Gilchrist to Edw. Burke, Good Thunder, Minn.
Adele of Sarnia's Thanksgiving Girl 57573—H. N. Longley to E. F. Ulery, Goshen, Ind.
Adelina Patti of Elda 49784—David Wilson to John C. Scott, West Chester, Pa.
Adumbrate Affection 89353—Ingalls Farm Company to Ruth Brinkerhoff, Brandon, Wis.
Aggie Queen of the Loop 87382—W. E. Fisher to The Snohomish County Guernsey Breeders' Ass'n., Snohomish, Wash.
Agnes of Ore Hill 51384—J. W. Player to G. H. Whisenhunt, Orangeburg, S. C.
Aimable's Helen of Riverside 91117—W. M. Burson to R. C. Lanner, Gainesville, Ga.
Alba June of Sunnyside 92271—C. E. Polley to C. A. Totten, Sharpsville, Pa.
Alberta of Hidden Valley 72651—A. J. Welch to College of Hawaii, Honolulu, T. H.
Alice Marie of Mara Alva 92262—R. G. Washabaugh to A. C. Ramseyer, Smithville, Ohio.
Alice of the Twin Springs Farm 63891—James M. Dunkel to J. M. Watkins, Oxford Valley, Pa.
Allenwood Glenwood Girl 48706—H. W. Griswold to R. K. Overton & Son, Beloit, Wis.
Amarilla of Pergue 44385—Sass Bros. to Ernest W. Sass, Streator, Ill.
Anna Belle of Northport 78608—Charles E. Braman & Son to Louis T. Hickin, Rapid City, Mich.
Anne Dorsey 67479—W. N. Porter to L. W. Porter, Evansville, Wis.
Anne Freeman 43080—Wilbur C. French to A. L. Lamphee, Plainfield, Vt.
Annetta's Bessie 67739—William S. Crosby to J. Howard Patton, Greensburg, Pa.
Ansie Buckley 44124—Wilber C. French to D. H. Skinner, Waitsfield, Vt.
Arabella's Wahneetah of Maplewood 89048—A. D. Carroll to Ralph Barrett, Novelty, Ohio.
Ardath of Locust Lane 78205—J. Walter Bolgiano to Mrs. Calvin W. Hendrick, Loch Raven, Md.
Auburn Beauty 7th 54149—Floyd S. Darrow to W. P. Parker, Moravia, N. Y.
Augusta of Annandale 67525—Moses Taylor to R. M. Lewis, Ridgefield, Conn.
Auricula's Daisy 41539—Peter Haisel to H. C. Hansen, Tillamook, Oregon.
Auricula's Marie of Sequoia 51708—Stewart & & Clark to Berns Bros., Tillamook, Oregon.
Auricula's May of Sequoia 52211—Stewart & Clark to Bern Bros., Tillamook, Oregon.
Avonlea of Mara Alva 92580—W. R. Nesbit to A. C. Ramseyer, Smithville, Ohio.
Avonlea of Mara Alva 92580—A. C. Ramseyer to John Winkler, Wooster, Ohio.
Babe of Cloverland 92555—Mr. & Mrs. J. J. Wyatt to W. W. Burdick, Mason, Mich.
Babsie Buckley 81741—Wilbur C. French to P. M. Carr, Barre, Vt.
Barbara of Hylsted 59431—H. W. Wigman to E. I. Valentine, Bloomville, Ohio.
Beauty Dawn of Meadowview 87919—M. M. Williams to Ivan Westad, Flaming, Minn.
Beauty of Elmlawn 2d 81184—G. E. Foster to Mary L. Child, East Thetford, Vt.
Beauty of Shady Lawn 16272—M. L. Reed to M. G. Dewey, Meadville, Pa.
Beauty's Elnora 73441—L. S. Murat to Almer O. Peterson, Amherst Junction, Wis.
Belerma's Bell of Beirnetown 2d 92360—James H. Beirne to Erwin Cody, Fond du Lac, Wis.
Bella of Mount Rib 42134—John Haesle to Lewis Larson, Amherst Junction, Wis.
Bella's Rose Queen 90898—John Haesle to Lewis Larson, Amherst Junction, Wis.
Belle of Chesapeake 71006—Millard F. Bingham to Mordecai M. Price, Queenstown, Md.
Belle of Grampian's Buttercup 35515—Charles F. Vieregg to Ned R. Brawner, Belton, Mo.
Belle of Grampian's Buttercup 35515—Ned R. Brawner to Guy L. Brown, Harrisonville, Mo.
Belle of Grampian's Larkspur 39160—Charles F. Vieregg to Ned R. Brawner, Belton, Mo.
Belle of Grampian's Larkspur 39160—Ned R. Brawner to Guy L. Brown, Harrisonville, Mo.
Belle of MeadowLawn 74674—Frank Koenen to G. A. Chaffee, Minneapolis, Minn.
Belle of Meadow Lawn 2d 89005—Frank Koenen to G. A. Chaffee, Minneapolis, Minn.
Belle of Mt. Vernon 73178—William T. Haines to Maine State Prison, Thomaston, Maine.
Belle's Beulah of Maplewood 77150—A. D. Carroll to Ralph Barrett, Novelty, Ohio.
Belle Torreador 81670—James P. Risler to Samuel Overpeck, Upper Black Eddy, Pa.
Bell of Cedar Knoll 86457—H. & H. Lurvey to Wilbur Hope, Goshen, Ind.
Bellwood Pretty Daisy 92727—W. P. Craig to H. W. Wigman, Lansing, Mich.
Bessie of Maplewood 48786—P. S. Ney to T. Edward Stephenson, Farmington, Conn.
Betty F. 89733—J. W. Bowman to J. Raymond Reichard, Madison, Pa.
Beva Ford of Maple Farm 86947—Gage E. Tarbell to Ransom & Devilbiss, Homewood, Kansas.
Bewla of Rowe Farm 92497—John Rowe to W. W. Neely, Knox, Pa.
Blancheflower of Fritzlyn 43142—Charles H. Brown to A. C. Ramseyer, Smithville, Ohio.
Blossom Belle of Monroe 51006—S. C. Holmes to A. F. Lushen, Venetia, Pa.
Bluebell of Pleasant Lane 92557—Bernhard Behrens to William Hoopman, Oostburg, Wis.
Blue Bell of Wa-Wa-Yandah 89696—Ross Cady to C. G. Meaker Co., Inc., Auburn, N. Y.
Bonito's Daisy 56797—Gustav Paul to Charles E. Wilbur, Cadott, Wis.
Brookdale's Camilla Bellow 85265—G. N. B. Tuttle to L. A. Hager, Littleton, Mass.
Brookdale's June Secret 77919—G. N. B. Tuttle to L. A. Hager, Littleton, Mass.
Brown Eyes of Anna Dean Farm 46952 (Imp.)——Louis McL. Merryman to Anderson T. Herd, New Hope, Pa.
Brunhilda of Sarnia 52767 (Imp.)—Fred De La Matyr, to John H. Diers, Westpoint, Nebr.
Buckeye Maid 2d 92695—W. L. McConnell to H. J. Hall, Cortland, Ohio.
Buckeye Maid 2d 92695—H. J. Hall to A. C. Ramseyer, Smithville, Ohio.
Butter Bowl's Beauty 88296—Jonas Knopp to George Hoover, New Waterford, Ohio.
Butter Bowl Transit 44774—Jonas Knopp to George Hoover, New Waterford, Ohio.
Buttercup of Twin Springs Farm 88328—James M. Dunkel to J. M. Watkins, Oxford Valley, Pa.
Camilla May 62345—G. N. B. Tuttle to L. A. Hager, Littleton, Mass.
Cavalier's Midget 92179—William H. Gould to William Byron Avery, Jr., Aurora, N. Y.
Cena DeEtta 92723—Uzal Kinney to G. C. Comstock, Montrose, Pa.
Chancellor's Ida 77432—Amos Bryan to H. W. Baldwin, Pennington, N. J.
Cherry Blosson of Georgetown 76660—Floyd S. Darrow to W. P. Parker, Moravia, N. Y.
Cherry of Georgetown 77796—Floyd S. Darrow to W. P. Parker, Moravia, N. Y.
Cherry of Hammond 38004—Floyd S. Darrow to W. P. Parker, Moravia, N. Y.
Cherry of Twa Brigs 92297—Oshkosh Seed Co. to C. H. Slayton, Oshkosh, Wis.
Cherry's Liberty Bond 83520—Floyd S. Darrow to W. P. Parker, Moravia, N. Y.
Chief's Golden Delight of Shady Nook 86003—Grace J. Holeton to Powers Brothers, Owen, Wis.
Chief's Katy of Shady Nook 92553—Grace J. Holeton to Powers Brothers, Owen, Wis.
Christine of Pergue 61719—Sass Bros. to Ernest W. Sass, Streator, Ill.
Claire of Middlebrook 81470—Gage E. Tarbell to Ransom & Devilbiss, Homewood, Kansas.
Clara's Bonnie Bess of Cauldalpin 63293—G. Bernard Fenwick to A. T. Herd, New Hope, Pa.
Claribel's Arrowhead of Maplewood 80388—A. B. Carroll to Ralph Barrett, Novelty, Ohio.
Clementina of Hidden Valley 88232—A. J. Welch to College of Hawaii, Honolulu, T. H.
Clover of Cedarwood 91671—D. E. Hoag to B. F. Sheridan, Fond du Lac, Wis.
Coal Bluff's Bessie 92752—William S. Crosby to J. Howard Patton, Greensburg, Pa.
Cody's Annabell 25307—Sass Bros. to Ernest W. Sass, Streator, Ill.
Columbus' Violet of Lorraine 71060—C. M. Paul to E. S. Young, Fishersville, Va.
Colza of Jean Du Luth 52810—Jean Du Luth Farm, Inc., to Department of Agriculture, Hope, Kingston, Jamaica.
Cora of Arnott 89470—J. Arnbal & Soren J. Sorenson to Soren J. Sorenson, Albert Lea, Minn.
Cottage Boy's Daisy Pearl 81280—Walter W. Little to Daniel M. Krout, Seven Valleys, Pa.
Creusa's Mabel 30055—P. S. Ney to T. Edward Stephenson, Farmington, Conn.
Creusa's Prize 2d 63105—Willis S. Blaisdell to Albert C. Brock, Dover, N. H.
Creusa's Royal Jewel 49875—William T. Haines to Maine State Prison, Thomaston, Maine.
Creusa's Tiny Prize 92662—Willis S. Blaisdell to Albert C. Brock, Dover, N. H.
Croupette 10th 65688 (Imp.)—Clarence H. Mackay to Anderson T. Herd, New Hope, Pa.
Dairymaid of Northport 42784—Charles E. Braman & Son to Charles Fox, Kewadin, Mich.
Dairymaid of Sunnyside 61040—Clarence Deshong to Louis C. Emmons, Swarthmore, Pa.
Daisy Gretchen 48258—Grace J. Holeton to Powers Brothers, Owen, Wis.
Daisy Gretchen's Delight 60396—Grace J. Holeton to Powers Brothers, Owen, Wis.
Daisy Odell of Pleasant View Farm 50217—Charles McCracken, Jr. to Oscar Synold, Three Oaks, Mich.
Daisy of Bronxland 92457—E. F. Bronk to John A. Ward, Scotia, N. Y.
Daisy of Middlebrook 85016—Gage E. Tarbell to Ransom & Devilbiss, Homewood, Kans.
Daisy of Summit 85962—Harry Leppla to Victor Norman Leppla, Appleton, Wis.
Daisy's Blue Belle of Shady Nook 86001—Grace J. Holeton to Powers Brothers, Owen, Wis.
Dandy Ellis 45051—H. N. Longley to E. F. Ulery, Goshen, Ind.
Darlin' Daisy 92688—Ingalls Farm Company to Ruth Sheridan, Fond du Lac, Wis.
Derita of Sarnia 58778 (Imp.)—William T. Haines to Maine State Prison, Thomaston, Me.
Dew Drop of Loberg Glen 82402—Est. L. L. Loberg to John S. Blasky, Amherst Junction, Wis.
Diana of Seneca 35898—David Wilson to John C. Scott, West Chester, Pa.
Dillon's Alpha 38770—J. D. Dillon to W. T. Smith, Lincoln, Va.
Dillon's Pride 42072—J. D. Dillon to H. S. Dulin, Bluemont, Va.
Dimple of Meadow Lawn 86445—Frank Koenen to G. A. Chaffee, Minneapolis, Minn.
Dolsey 4th's Lassie 39182—W. E. Evans to A. W. Rush, La Cygne, Kans.
Donnington's Glenwood of Bonnie Neuk 41675—J. W. Price to H. G. Leedy, Goshen, Ind.
Dora of Atwood's Daisy 73697—Est. C. D. Attwood to J. C. Haartz, Campton, N. H.
Dora of Middlebrook 74760—Gage E. Tarbell to Ransom & Devilbiss, Homewood, Kans.
Doreen of Pen-y-Bryn 72769—Thomas Boyles to Alfred T. Pendray, Cobble Hill, Vancouver Island, B. C.
Dorsie of Hill Side Farm 92664—Lincoln Wilhelm to C. E. Chrispell & Son, Kent, Ohio.
Dortha Valentine of Hill Side Farm 92663—Lincoln Wilhelm to C. E. Chrispell & Son, Kent, Ohio.
Dorothy of Middlebrook 80454—Gage E. Tarbell to Ransom & Devilbiss, Homewood, Kans.
Dot of West Side 68752—M. E. Clark to M. L. Gillingham & Son, Gillingham, Wis.
Duchess Glenwood Taylor 47003—Sass Bros. to Ernest W. Sass, Streator, Ill.
Duchess of Sunny Side's Hepatica 35514—Charles F. Vieregg to Ned R. Brawner, Belton, Mo.
Duchess Wineta of Greenbrier 80132—P. S. Ney to T. Edward Stephenson, Farmington, Conn.
Edgemont Rose 29454—Mrs. Ivah M. Saxton to F. W. Hogg, Cuba, N. Y.
Edgemoor Beauty 57964—J. A. McComb to Wayne A. Munn, Janesville, Wis.
Edgemoor Princess 52969—J. A. McComb to Wayne A. Munn, Janesville, Wis.
Edna B. 89732—J. W. Bowman to J. Ramond Reichard, Madison, Pa.
Eldora of Highland 84152—Barnett Bros. to A. C. Ramseyer, Smithville, Ohio.
Elf of Fair Wold 62138—Wayne A. Munn to J. A. McComb, Milton, Wis.
Elkton's Rosewood 59946—Clarence E. Gilchrist to Edward A. Reipke, Mahnomen, Minn.
Ella of Fair Wold 83271—Wayne A. Munn to J. A. McComb, Milton, Wis.
Ellenwood Girl of Willow Brook 92754—Mrs. George E. Holton to Robert F. Whitmer, Hatboro, Pa.
Elma of Dundee 76707—L. E. Barns to G. H. Wilson, Wyalusing, Pa.
Elmway's Eva 89350—W. A. Lawson to James Flood, Eden, Wis.
Elnora of Camp Run Guernsey Farm 92326—C. C. Wilson to J. H. & George Magee, Portersville, Pa.
Elsie of Beirnetown 92361—James H. Beirne to John D. Hill, Rosendale, Wis.
Esther of Arnott 88288—Jens Arnbal to H. P. Hansen, Albert Lea, Minn.
Esther of Zoar Farm 70429—D. T. Williams to Noble Williams, Goshen, Ind.
Etta's Pearl May of Mara Alva 92265—Calvin McMurray & Son to A. C. Ramseyer, Smithville, Ohio.
Etta's Pearl May of Mara Alva 92265—A. C. Ramseyer to Daniel Ramseyer, Smithville, Ohio.
Etta's Pearl of Mara Alva 92266—Calvin McMurray & Son to A. C. Ramseyer, Smithville, Ohio.
Etta's Pearl of Mara Alva 92266—A. C. Ramseyer to Daniel Ramseyer, Smithville, Ohio.

TRANSFERS OF GUERNSEY CATTLE

Evangeline of Flying Hill 86973—Ammon S. Graybill to C. P. Wright, Wadesville, Va.
Evangeline's Missy of Crosswald 40359—Stewart & Clark to Berns Bros., Tillamook, Oregon.
Evelyn of Greenvale 43009—Bryce McAdam to George Morgan, Amherst, Wis.
Faithful Dorothy 41191—Sass Bros. to Ernest W. Sass, Streator, Ill.
Fanny Harmony of Rocknoll 82262—B. E. Curry to Mrs. Alice H. Hulburt, Peterboro, N. H.
Fareda of Maple Farm 86946—Gage E. Tarbell to Ransom & Devilbiss, Homewood, Kans.
Favorite of Rapid City 92533—Charles E. Braman & Son to Louis T. Hickin, Rapid City, Mich.
Ferne of Meadow Lawn 45372—Frank Koenen to W. R. Adams, Mankato, Minn.
Ferne of Meadow Lawn 2d 88459—Frank Koenen to Lewis Almberg, Kiester, Minn.
Fernway 43883—Est. John S. Hyde to Ernestine S. Wright, Bath, Me.
Fillpail's Bessie 58118—George J. Frowley to F. H. Wignall, Rochester, N. Y.
Flora Marshall 40185—H. H. Farrar to Ernest W. Sturtevant, West Peru, Me.
Floris Marshall 72413—H. H. Farrar to Ernest W. Sturtevant, West Peru, Me.
Flora of Hop City 55545—Albert G. Buckley to Woronoak Farms Co., Westfield, Mass.
Florestine's Twilight 81680—Helendale Farms to Curtis & Bolton, New Lisbon, Wis.
Florham Penuchie 63937—G. Bernard Fenwick to A. T. Herd, New Hope, Pa.
Florilla Buckley 56569—Wilber C. French to William J. Chamberlin, Orange, Vt.
Floss Ellerslie Golden 92436—P. L. Hawley to Herbert L. Washburn, Hudson Falls, N. Y.
Floss IV. of the Dunes 44616 (Imp.)—Charles F. Vieregg to Ned R. Brawner, Belton, Mo.
Forestdale Bonnie 80685—Richard D. DeForest to A. K. Gile & Son, Alfred, Me.
Forestdale Melinda 71338—Richard D. DeForest to John E. Roberts, Alfred, Me.
Forestdale Norma 80686—Richard D. DeForest to A. K. Gile & Son, Alfred, Me.
Forestdale Sunny Sue 80684—Richard D. DeForest to A. K' Gile & Son, Alfred, Me.
Fortuna of New Castle 73925—R. F. Haffenreffer, Jr., to Mount Hope Farms, Bristol, R. I.
Frances Folsom Quevillette 36583—Henry Leppla to Victor Norman Leppla, Appleton, Wis.
Frances of Home Acres 92556—Eugene Griffin to C. G. Meaker Co., Inc., Auburn, N. Y.
Freesia of Koshkonong Place 25764—A. R. Hoard to A. S. Brunson, Lewiston, Mont.
Frisbie's Basis of Weymouth 76988—Willis S. Blaisdell to Charles H. Berry, Monmouth, Me.
Gaby Girl of Iowanola 64492—Charles R. Mountain to Charles Peterson, Madrid, Iowa.
Galaday 40765—Stewart & Clark to John Erickson, Tillamook, Oregon.
Galaxay's Busy Bee 27499 (Imp.)—A. L. Fitzpztrick to Edward A. Rile, Ambler, Pa.
Gallanta's Pearl 78876—A. J. Gwin to W. A. Gwin New Middletown, Ohio.
Gertrude D. 24069—R. J. Wood to William Davy, Ballston Lake, N. Y.
Gipsy Queen of Vlaumans Kill 76933—Edwin B. Mead to Amasa Slingerland, Delmar, N. Y.
Gladys of Koshkonong Place 26782—A. R. Hoard to A. S. Brunson, Lewiston, Mont.
Gladys of Southernview 86637—Est. A. B. Armstrong to Mrs. Carrie Armstrong, Smethport, Pa.
Gladys of Southernview 86637—Mrs. Carrie Armstrong to O. D. Cory, Smethport, Pa.
Gladys of West Side 68753—M. E. Clark to M. L. Gillingham & Son, Gillingham, Wis.
Glenayre Buttercup 85740—W. H. Colvin to M. H. Smith, La Harpe, Illinois.
Glenayre Charlotte 85741—W. H. Colvin to M. H. Smith, La Harpe, Ill.
Glen Gable Blossom 55131—Ross Cady to C. G. Meaker Co., Inc., Auburn, N. Y.
Glen Gable Delight 57698—A. L. Fitzpatrick to Edward A. Rile, Ambler, Pa.
Glenwood Girl of Riverdale 57868—W. H. Colvin to M. H. Smith, La Harpe, Ill.
Glenwood's Golden Willow 66515—W. H. Colvin to F. A. Britt, La Harpe, Ill.
Glenwood's Idalia 28026—W. S. McBane to H. R. Snoberger, New Enterprise, Pa.
Glenwood's Josephine 30054—J. D. Dillon to W. T. Smith, Lincoln, Va.
Glenwood's Maggie of Maplehurst 35140—Est. John S. Hyde to Ernestine S. Wright, Bath, Me.
Glenwood's Nantaska of Ingleside 66127—Sass Bros. to Ernest W. Sass, Streator, Ill.
Gloria of Maple Glen 40333—Sass Bros. to Ernest W. Sass, Streator, Ill.
Golda's Beauty of Riverside 44941—E. H. Kiesling to Jay B. Deutsch, Big Bay, Mich.
Golden Auricle of Minot 64176—E. S. Person to F. H. Murray, Chancellor, S. Dak.
Golden Drop's Mate 77009—Frank E. Swan to The Snohomish County Guernsey Breeders' Ass'n., Arlington, Wash.
Golden Girl of the Loop 84564—W. E. Fisher to The Snohomish County Guernsey Breeders' Asso'n, Snohomish, Wash.
Golden Glow of Maple Heights 86558—Frank E. Swan to The Snohomish County Guernsey Breeders' Asso'n, Arlington, Wash.
Gold Flossie 82510—John W. Thrall to August C. Diedrich, Rush Lake, Wis.
Goldie of Locust Hill 52399—Frank M. Reed to M. G. Dewey, Meadville, Pa.
Goldie of Rocknoll 82264—B. E. Curry to Mrs. Alice H. Hulburt, Peterboro, N. H.
Governor's Beauty 76280—M. M. Williams to Ivan Westad, Flaming, Minn.
Governor's Belle Vue 51914—Louis McL. Merryman to Ira Keller, Prospect, Ohio.
Governor's Fantiny 92211—John G. Burnham to James H. Murphy, Delavan, Wis.
Governor's Lady 92213—John G. Burnham to James H. Murphy, Delavan, Wis.
Governor's Lady Casterjan 79622—M. M. Williams to Ivan Westad, Flaming, Minn.
Governor's Lady Edgemont 79621—M. M. Williams to Leonard Houske, Halstad, Minn.
Governor's Miss Daisy 92212—John G. Burnham to James H. Murphy, Delavan, Wis.
Governor's Pink of Meadowview 76281—W. M. Williams to Arthur Bergee, Halstad, Minn.
Governor's Reta S. of Lickbrook Farm 92181—N. E. Smith to Fred Allen, Ithaca, N. Y.
Governor's Rigolette 92214—John G. Burnham to James H. Murphy, Delavan, Wis.
Governor's Yeksa of Meadowview 76278—M. M. Williams to Leonard Houske, Halstad, Minn.
Grace B. of Baw Beese Farm 92716—J. M. Williams to H. A. Wise, Versailles, Ohio.
Gracieuse Rose 54090—Delaware College to W. W. Reese, Salt Lake City, Utah.
Granite Hill Maid's Topsy 87641—Wilber C. French to Clayton H. Collins, Plainfield, Vt.
Greenbrier Fi Fi 92274—P. S. Ney to T. Edward Stephenson, Farmington, Conn.
Green Briar Gloria 46846—P. S. Ney to T. Edward Stephenson, Farmington, Conn.
Greenbrier Mabel 92273—P. S. Ney to T. Edward Stephenson, Farmington, Conn.
Greenbrier Primrose 80133—P. S. Ney to T. Edward Stephenson, Farmington, Conn.
Gretchen Yeksa 35963—Grace J. Holeton to Powers Brothers, Owen, Wis.
Griselda III. of the Hall 35205 (Imp.)—Glen D. Palmer to Edgewater Stock Farm, Fort Atkinson, Wis.
Griselda's Lily May 74194—Glen D. Palmer to Edgewater Stock Farm, Fort Atkinson, Wis.
Guernfalfa Creamella 88849—Math Michels to C. L. Vollmar, Platteville, Colo.
Guernfalfa Sunshine 88527—Math Michels to C. L. Vollmar, Platteville, Colo.
Guiding Starlight 2d 81682—Helendale Farms to Curtis & Bolton, New Lisbon, Wis.
Hayes Nurse 59891 (Imp.)—A. I. & J. Hughes to Clyde Ringo, Mulino, Oregon.
Helen Bell 74781—M. E. Clark to M. L. Gillingham & Son, Gillingham, Wis.
Helen of Baw Besse Farm 92715—J. M. Williams to H. A. Wise, Versailles, Ohio.
Helen of Brookside 92415—J. E. Bird to H. J. Schaad, Mildred, Pa.
Helen of Brookside 92415—H. J. Schaad to Louis Brown, Monroeton, Pa.
Helen of Fern Cliff 87137—J. A. Fraser to W. R. Layman, Hollins, Va.
Helen of Grandview 38032—Fred Giddings to J. M. Williams, North Adams, Mass.
Helen Taft 41812—James M. Dunkel to J. M. Watkins, Oxford Valley, Pa.
Herdlea Gold Abbess 92277—M. T. Phillips to Anderson T. Herd, New Hope, Pa.
Hero's Rose of Beirnetown 2d 92359—James H. Beirne to Berna Brinkerhoff, Brandon, Wis.
Hidden Valley Argie Bluebell 88230—A. J. Welch to College of Hawaii, Honolulu, T. H.
Hildegard of West Lawn 2d 31431—C. F. Holmes to W. H. Holmes, Kansas City, Mo.
Hillswold Claribel 62854—E. E. Hills to G. S. Porter, Vassalboro, Me.
Hillswold Mae 82010—E. E. Hills to Arnold Hartmann, Newton Centre, Mass.
Hillswold Patricia 75905—E. E. Hills to Arnold Hartmann, Newton Centre, Mass.
Holden's Rose 58877—W. H. Colvin to F. A. Britt, La Harpe, Ill.
I Am It 49676—B. E. Curry to Mrs. Alice H. Hulburt, Peterboro, N. H.
I Am It 49676—Mrs. Alice H. Hulburt to J. A. Gage, Lowell, Mass.
Imogene of Sarnia 89507 (Imp.)—Charles L. Hill to Charles W. Weiss, Cape Girardeau, Mo.
Irene's Highland Nora 92665—Helen S. Bush to A. D. Potter, Greenfield, Mass.
Italia of Sarnia 92536 (Imp.)—Charles L. Hill to Charles W. Weiss, Cape Girardeau, Mo.
Ivy of Koshkonong Place 2d 38678 (Imp.)—A. R. Hoard to Irving Sheriff, Fort Atkinson, Wis.
Ivy of Sarnia 89506 (Imp.)—Charles L. Hill to Charles W. Weiss, Cape Girardeau, Mo.
Jane of Kenjockety 71033—Est. E. S. Hitchins to Mrs. Edith S. Hitchins, Olive Hill, Ky.
Jane Porter of Vygeberg 81546—Est. Edward D. Page to John Beattie, Little Falls, N. J.
Janet E. of Maple Heights 2d 86561—Frank E. Swan to The Snohomish County Guernsey Breeders' Ass'n, Arlington, Wash.
Jeanette E. of Maple Heights 80395—Frank E. Swan to O. H. Ledum, Billings, Mont.
Jeanette of Old Homestead Farm 92304—J. E. Skidmore to C. E. & J. B. Evans, Butternut, Mich.
Jeannette of Village Farm 92692—H. J. Hall to H. L. Stauffer, New Holland, Pa.
Jennie of Mapledale 54588—C. A. Hayden to A. F. Altland, Nottingham, Pa.
Jenny of Donnybrook 54810—Est. Joseph H. Johnson to A. Berkeland, Donnybrook, N. Dak.
Jerry's Flossie 81247—F. C. Wotring & Son to W. A. Sayles, Grafton, Ohio.
Jessie Girl of Norwich 90270—Roy W. Hazen to Elsid Trachier, Hanover, N. H.
Jessie May of Twin Cedar 61010—Frank J. Zerlaut to L. B. Scholton, Holland, Mich.
Julia of Locust Grove 33268—Stewart & Clark to Frank Clark, Tillamook, Oregon.
Junata Buckley 75957—Wilber C. French to B. L. Wilbur, North Montpelier, Vt.
June Rose of Northport 77907—Charles E. Braman & Son to William J. Hoopfer, Rapid City, Mich.
Justine of Annandale 92552—Moses Taylor to R. M. Lewis, Ridgefield, Conn.
Justine of Middlebrook 81469—Gage E. Tarbell to Ransom & Devilbiss, Homewood, Kans.
Karen May of Arnott 90015—Jens Arnbal to H. P. Hansen, Albert Lea, Minn.
Katie of Oakwood 56835—R. M. Cooper, Jr. to E. B. McCutchen, Bishopville, S. C.
Kathleen of Rib Hill 35964—Grace J. Holeton to Powers Brothers, Owen, Wis.
Katonah's Mermaid 33432—Clarence Whitman to Joseph F. Dowd, Katonah, N. Y.
Katy's Beth of Shady Nook 86002—Grace J. Holeton to Powers Brothers, Owen, Wis.
Katy's Peach Blossom 54978—Grace J. Holeton to Powers Brothers, Owen, Wis.
King Regent's Pancha of Allenwood 58291—H. W. Griswold to Wayne A. Munn, Janesville, Wis.
King's Buttercup of the Friquet 27577 (Imp.)—Fred Cady & Sons to C. G. Meaker Co., Inc., Auburn, N. Y.
King's Favorite Princess of Iowa 83982—Glen D. Palmer to Edgewater Stock Farm, Fort Atkinson, Wis.
Kitty Floruss of Antrim Place 82998—Calvin McMurray & Son to A. C. Ramseuer, Smithville, Ohio.
Kitty Queen's Kitty of the Loop 89582—W. E. Fisher to The Snohomish County Guernsey Breeders' Ass'n, Snohomish, Wash.
Lady Ambrose 68933—William S. Crosby to J. Howard Patton, Greensburg, Pa.
Lady Bell of Cherrydale 3d 78730—David B Lady to Charles E. Raffensperger, Arendtsville, Pa.
Lady Bell of Highland and Stock Farm 92529—J. K. Larson & Sons to Hans Aslakson, Manitowoc, Wis.
Lady Blanche of Locust Hill 64215—Millard F. Bingham to W. S. Todd, Salisbury, Md.
Lady Bountiful Dombey of Lone Oak 43042—Paris R. Miller to H. C. McCamon & Son, Lisbon, Ohio.
Lady C. of Mara Alva 92264—C. G. Matthews to A. C. Ramseyer, Smithville, Ohio.
Lady Creusa's Jewel 69622—Harold H. Blake to St. Paul's School, Concord, N. H.
Lady Dairymaid of Pinehurst 2d 39188—Est. Edward D. Page to Albert Winters, Mahwah, N. J.
Lady Joyce of Meadow Brook 42327—James W. Bullock to A. B. Nichols, North Adams, Mass.
Lady Lou of Maple Farm 86949—Gage E. Tarbell to Ransom & Devilbiss, Homewood, Kans.
Lady Meta 63519—W. H. Hanchett to L. E. Willey, Onalaska, Wis.
Lady Nina of Breezy Knoll 54837—Wilbur B. Moulton to Archie Barnier, Canterbury, N. H.
Lady of Butternut Hill 39297—John Ebels to Thomas &, William Morgan, Allegan, Mich.
Lady Opal 57233—George H. Silverwood to F. H. Porth, Manson, Iowa.
Lady Sophia Ella 92316—Edward Dorn to Walter C. Hansen, New Holstein, Wis.
Lady Sue 55926—Crouch Bros. to George McKerrow & Sons Co., Pewaukee, Wis.
Lady Taft 27763—Warner C. Thompson to James M. Dunkel, Lansdale, Pa.
Lady Twilight 92493—William L. Illian to Herman Weinbauer, Kewaskum, Wis.
Lady Vera of St. Saviour's 2d 92534—F. H. Gambell to Frank B. Conklin, Thief River Falls, Minn.
Lady Vera's Carda 76237—F. H. Gambell to Frank B. Conklin, Thief River Falls, Minn.
Langwater Amiable 49480—Frank P. Frazier to F. Lothrop Ames, North Easton, Mass.
Langwater Argie 70298—A. L. Lincoln to J. L. Hope, Madison, N. J.
Langwater Laundress 70311—F. L. Ames to William P. Hamilton, Sterlington, N. Y.
Langwater Levity 70293—F. L. Ames to Myron A. Wick, Cleveland, Ohio.
Langwater Mary 38604—F. L. Ames to Anderson T. Herd, New Hope, Pa.
Lass of Mountain Farm 53232—P. S. Ney to T. Edward Stephenson, Farmington, Conn.
Laura of Sunnyside 92270—C. E. Polley to C. A. Totten, Sharpsville, Pa.
Laverne of Brookside Dairy Farm 92299—E. L. Bieber to Levy Yoder, Leetonia, Ohio.
La Vincent's Bud 92688—Lester Metz to C. E Blank, Freedom, Pa.

TRANSFERS OF GUERNSEY CATTLE

Lawton's Lady Lu 29027—John Ebels to Thomas & William Morgan, Allegan, Mich.
Lena White of Brookside 78588—Jacob Artz to C. A. Sherwood, Hilliards ,Ohio.
Lenora of Springcrest 92697—Clarence True Wilson to L. P. Jackson, Hillsboro, Oregon.
Lenora of Springcrest 92697—L. P. Jackson to John Spies, Beaverton, Oregon.
Letitia W. of Elda 70346—David Wilson to John C. Scott, West Chester, Pa.
Lewison's Lily Bell 53353—B. E. Curry to Mrs. Alice H. Hulburt, Peterboro, N. H.
Liberty Girl Highland of Mara Alva 92267—Barnett Bros. to A. C. Ramseyer, Smithville, Ohio.
Liberty Girl Highland of Mara Alva 92267—A. C. Ramseyer to Daniel Ramseyer, Smithville, Ohio.
Lightfoot of Indian Creek 48680—John Platz to Leonard Platz, Jr., Elkhart Lake, Wis.
Lila J. 82041—Fred Giddings to J. M. Williams, North Adams, Mass.
Lilly of Southern Slope 80677—C. G. Matthews to A. C. Ramseyer, Smithville, Ohio.
Lily Cup of Georgetown 92366—Floyd S. Darrow to W. P. Parker, Moravia, N. Y.
Lily of Fair Wold 83272—Wayne A. Munn to J. A. McComb, Milton, Wis.
Lily of Town Line 50724—H. J. Hall to Jewish Orphan Asylum, Painesville, Ohio.
Lily of Midvale 32132—Est. F. L. Wilbur to C. C. Foglesong, Sharon Center, Ohio.
Lily's Pride of Maple Lawn 58408—Est. F. L. Wilbur to C. C. Foglesong, Sharon Center, Ohio.
Linda of Bon Ayre 92756—Robert L. Mellon to H. W. Wigman, Lansing, Mich.
Linden Bloom 39915—Brill Bros. to John J. Brill, Elk Mound, Wis.
Little Midget 47966—Frank Koenen to L. A. Yaeger, Good Thunder, Minn.
Lois of Bon Ayre 92757—Robert L. Mellon to H. W. Wigman, Lansing, Mich.
Lola of La Plaisance 87941—B. S. Knapp to Sanford P. Herman, Latchie, Ohio.
Lone Pine Lassie 73463—Mrs. R. H. Burdsall to Charles L. Weatherbee, Great Barrington, Mass.
Lone Pine Valentine 75853—M. A. Condon to Charles Mayer, Stockbridge, Mass.
Long Meadow Dorothy 80727—W. H. Colvin to M. H. Smith, La Harpe, Ill.
Long Meadow Zelma 80707—W. H. Colvin & W. P. Cutler to M. H. Smith, La Harpe, Ill.
Lossie's Yeksa's Welma 92306—W. W. Curl to John Flaute, Swanders, Ohio.
Lucile of Twin Springs Farm 70495—James M. Dunkel to J. M. Watkins, Oxford Valley, Pa.
Lucille of the Rancho 92535—Elliott-Brant Rancho to John Imbach, Van Nuys, Calif.
Lucy Torreador 81671—James P. Risler to George C. Shafer, Upper Black Eddy, Pa.
Lucy's Baby of Guernsey Hill 92298—Roy J. Coombe to Dan F. Coombe, Troy Center, Wis.
Luecicero's Queen 56489—W. H. & B. L. Hanchett to Frisby Bros., Saint Charles, Minn.
Lura of Meadow Lawn 75429—Frank Koenen to A. O. Lee, Rapidan, Minn.
Lura of Pleasant Point 91162—M. B. Magoon to Snohomish County Guernsey Breeders' Ass'n, Arlington, Wash.
Lynchmere Faultless 2d 75484 (Imp.)—F. S. Peer to Levi Voshell, Preston, Md.
McKane's Darling 45967 (Imp.)—Frank E. Artz to C. A. Sherwood, Hillards, Ohio.
Mabella of Middlebrook 74759—Gage E. Tarbell to Ransom & Devilbiss, Homewood, Kans.
Madame Butterfly of Lakewood 92494—Elmer E. Towne & Son to Don M. Towne, Madison, Me.
Maggie of Round Hill 49138—James B. Palmer to Charles B. Wood, Hadlyme, Conn.
Maid of Green Meadow 79031—Wilber C. French to P. M. Carr, Barre, Vt.
Main Stay's Glenwood Ella 88862—Amos Bryan to H. W. Baldwin, Pennington, N. J.
Manney's Wonder 2d 80257— Amos Bryan to H. W. Baldwin, Pennington, N. J.
Maplecrest's Bess 92696—George W. Love to H. W. Wigman, Lansing, Mich.
Margaret May of Richland 86708—M. E. Clark to M. L. Gillingham & Son, Gillingham, Wis.
Maria's Glenwood 3d 39018—N. W. Evans to J. H. Laney & Son, Dousman, Wis.
Marie's Beauty of Tavern Dairy 2d 92625—Home & Fireside Co., Ltd. to James A. Lewis, Eaton Rapids, Mich.
Marion of Big Spring Farm 76833—H. S. Dulin to R. B. Wildman, Leesburg, Va.
Marion of Fairoaks 56385—Marvin Mills to Fred Ager, Endeavor, Wis.
Maritana of Willow Brook 89535—J. M. Marquis to A. C. Ramseyer, Smithville, Ohio.
Maritana of Willow Brook 89535—A. C. Ramseyer to Daniel Ramseyer, Smithville, Ohio.
Marjorie's Julia of Maplewood 84256—A. D. Carroll to Ralph Barrett, Novelty, Ohio.
Martha R. of Elda 43865—David Wilson to R. B. Smedley, West Chester, Pa.
Maryetta's Rose of Evergreen 82999—Calvin McMurray & Son to A. C. Ramseyer, Smithville, Ohio.
Mary Hall of Vvgeberg 81547—Est. Edward D. Page to John Beattie, Little Falls, N. J.
Mary's Rose of Sequoia 50127—Stewart & Clark to Ernest Knight, Tillamock, Oregon.
Masher's Agnes of Pergue 44361—Sass Bros. to Ernest W. Sass, Streator, Ill.
Masher's Cottie Marie of Maple Glen 43750—Sass Bros. to Ernest W. Sass, Streator, Ill.
Masher's Easter of Pergue 44836—Sass Bros. to Ernest W. Sass, Streator, Ill.
Masher's Hilma of Maple Glen 43751—Sass Bros. to Ernest W. Sass, Streator, Ill.
Masher's Libby of Maple Glen 43749—Sass Bros. to Ernest W. Sass, Streator, Ill.
Masher's Viola of Pergue 44362—Sass Bros. to Ernest W. Sass, Streator, Ill.
Matilda of Georgetown 76661—Floyd S. Darrow to W. P. Parker, Moravia, N. Y.
Maudella May Rose of Lynnhurst 63358—M. B. Lee to H. D. Lovejoy, West Salem, Wis.
Maxine of Woodlands 32747—T. C. Commins to J. W. Fleet, Biscoe, Va
May D 54526—E. H. Kiesling to Jay B. Deutsch, Big Bay, Mich.
May Fashion of Mentor Farm 42263—C. A. Hayden to Clever Hormell, Brownsville, Pa.
Mayflower of Rolling Meadows 51078—W. N. Porter to L. W. Porter, Evansville, Wis.
May King's Nora Nantaska of Ingleside 83410—Sass Bros. to Ernest W. Sass, Streator, Ill.
May of Haines Orchard Farm 75564 (Imp.)—William T. Haines to Maine State Prison, Thomaston, Maine.
Meadow Queen of Rocknoll 82263—B. E. Curry to Mrs. Alice H. Hulburt, Peterboro, N. H.
Melinda's Mirabel of Maplewood 89047—A. D. Carroll to Ralph Barrett, Novelty, Ohio.
Memory Queen 54293—J. J. Thompson to J. A. Baker, Lisbon, N. Y.
Merry Bell of Meadow Lawn 74675—Frank Koenen to L. A. Yaeger, Good Thunder, Minn.
Middledale Jolly Lass 92328—Calkins & Riggs to F. H. Stangel, Sherwood, Oregon.
Middledale's Morning Star 70380—Homer Mason to Roy C. Jones, Tillamook, Oregon.
Midge King 92755—T. S. Irwin to M. T. Phillips, Pomeroy, Pa.
Minnesota's Rosanatte 34949—Frank Koenen to John Weber, Mankato, Minn.
Minnie Eglantine of Big Tree Farm 89341—James M. Dunkel to J. M. Watkins, Oxford Valley, Pa.
Minnie Masher 71731—M. E. Clark to M. L. Gillingham & Son, Gillingham, Wis.
Miriam of Meadowview 43553—M. M. Williams to Richard Houske, Halstad, Minn.
Miss Barnard's Daughter 82767—Olson & Krans to J. M. Bell, Hutchinson, Minn.
Miss Basis of Weymouth 78229—Willis S. Blaisdell to Albert C. Brock, Dover, N. H
Miss Fanny of Edgewater 32707—Sass Bros. to Ernest W. Sass, Streator, Ill.
Miss Jewel 54446—O. H. Ketcham to J. J. Woodworth, Williamsfield, Ohio.
Miss Roundhead of Meadowbank 79897—Amos Bryan to H. W. Baldwin, Pennington, N. J.
Mohawk Pride 89673—R. A. J. Hewat to David Stone, North Adams, Mass.
Mollie's Darling of Maplewood 89050—A. D. Carroll to Ralph Barrett, Novelty, Ohio.
Molly of Twin Cedars 92317—Frank J. Zerlaut to L. B. Scholton, Holland, Mich.
Moonflower of the Glen 64406—R. F. Haffenreffer, Jr. to Mount Hope Farms, Bristol, R. I.
Moonlight's Hilda Miss 92176—J. J. Thompson to J. A. Baker, Lisbon, N. Y.
Moonlight's Hilda's Midget 92177—J. J. Thompson to J. A. Baker, Lisbon, N. Y.
Moss Raider's Goldenrod 68810—C. F. Holmes to W. E. Floyd, Muskego, Okla.
Mowitza of Northfield 86060—W. W. Merriman to The Northfield Hotel Co., Northfield, Mass.
Naoma's French Lass of Pleasant Valley 85700—Spink Bros. to L. O. Spink, Platteville, Wis.
Naomi's Violet of Village View Farm 61646—L. T. Lee to Harry Willey, Holmen, Wis.
Natoma's Norma 89384—Glen D. Palmer to Edgewater Stock Farm, Fort Atkinson, Wis.
Nellie Jane of Grove Farm 90715—J. W. Price to R. M. Elliot, Goshen, Ind.
Nellie of Brookmead 51152—B. O. Raberding to Ira C. Stayner, Spencerville, Ohio.
Nellie of Pen-y Bryn 51615—W. Bazett to Stella Lewis, Duncan, Vancouver Island, B. C.
Nellie of West Side 60492—M. E. Clark to M. L. Gillingham & Son, Gillingham, Wis.
Nellie's Nora of Maplewood 89049—A. D. Carroll to Ralph Barrett, Novelty, Ohio.
Nellie's Pride of Maple Dale 92528—D. R. Hanna to George Garrett, Ravenna, Ohio.
Ninble of Birchwood 70823—C. W. Brasure to Kenneth C. Jones, Hartford, Wis.
Nina Lamkin 74780—M. E. Clark to H. W. Brooks, Richland Center, Wis.
Nivolette 2d 60799—Clarence H. Mackay to Anderson T. Herd, New Hope, Pa.
Nobleman of Elm-Leigh's Daughter 82335—B. E. Curry to Mrs. Alice H. Hulburt, Peterboro, N. H.
Nobleman's Fritters 92388—B. E. Curry to Mrs. Alice H. Hulburt, Peterboro, N. H.
Nona of Lakeview 43387—J. W. Winkler to William H. Steffens, Toledo, Ohio.
Nora of Shady Nook 77741—Grace J. Holeton to Powers Brothers, Owen, Wis.
Norma May Governess 92720—Glen D. Palmer to Edgewater Stock Farm, Fort Atkinson, Wis.
Normandie's Rosanna 52219—Harry Leppla to Victor Norman Leppla, Appleton, Wis.
Olga of Hardwick 58037—Est. John S. Hyde to Ernestine S. Wright, Bath, Me.
Oliver's Gypsy Queen 88864—Amos Bryan to H. W. Baldwin, Pennington, N. J.
Orindian Pearl 65541—Helendale Farms to Curtis & Bolton, New Lisbon, Wis.
Pansy Kathleen 48259—Grace J. Holeton to Powers Brothers, Owen, Wis.
Pansy's Daisy of Meadowbrook 88863—Amos Bryan to H. W. Baldwin, Pennington, N. J.
Pardette's Topsy Rose 85264—William Schneider to Albert Baumann, Stratford, Wis.
Patre 25040—Crouch Bros. to Joe Brandt, Pewaukee, Wis.
Pauline of Elda 33419—David Wilson to R. B. Smedley, West Chester, Pa.
Pauline of Fairfield Farm 57482—B. E. Curry to Mrs. Alice H. Hulburt, Peterboro, N. H.
Peaches of Green Meadow 89227—Wilber C. French to Clayton H. Collins, Plainfield, Vt.
Pearl Maiden of the Glen 23622—Reginald Norman to Henry W. Howe, Bedford Hills, N. Y.
Pearl of Scan 50008—Edwin Chapin to Joe Krancki, Rosholt, Wis.
Pearly Dawn of Meadowview 87917—M. M. Williams to Richard Houske, Halstad, Minn.
Pearly's Dewdrop of Maple Heights 86559—Frank E. Swan to The Snohomish County Guernsey Breeders' Ass'n, Arlington, Wash.
Pencoyd's May of Orchard View 91353—Ralph T. Bower to Ernest M. Crowell, Meriden, Conn.
Pergue's Amarilla Ann 74619—Sass Bros. to Ernest W. Sass, Streator, Ill.
Pergue's Anna Glenwood 87763—Sass Bros. to Ernest W. Sass, Streator, Ill.
Pergue's Anna Marie 92401—Sass Bros. to Ernest W. Sass, Streator, Ill.
Pergue's Charmante 92412—Sass Bros. to Ernest W. Sass, Streator, Ill.
Pergue's Cottage Maid 92408—Sass Bros. to Ernest W. Sass, Streator, Ill.
Pergue's Cottie Girl 74599—Sass Bros. to Ernest W. Sass, Streator, Ill.
Pergue's Cottie King 92400—Sass Bros. to Ernest W. Sass, Streator, Ill.
Pergue's Cottie Lass 87761—Sass Bros. to Ernest W. Sass, Streator, Ill.
Pergue's Crescent 61717—Sass Bros. to Ernest W. Sass, Streator, Ill.
Pergue's Easter Lass 73626—Sass Bros. to Ernest W. Sass, Streator, Ill.
Pergue's Fairy Queen 92407—Sass Bros. to Ernest W. Sass, Streator, Ill.
Pergue's Golda Viola 90665—Sass Bros. to Ernest W. Sass, Streator, Ill.
Pergue's Golden Climax 92406—Sass Bros. to Ernest W. Sass, Streator, Ill.
Pergue's Isabelle 92409—Sass Bros. to Ernest W. Sass, Streator, Ill.
Pergue's Julia Minda 92402—Sass Bros. to Ernest W. Sass, Streator, Ill.
Pergue's Lady Crescent 92403—Sass Bros. to Ernest W. Sass, Streator, Ill.
Pergue's Lady May 61716—Sass Bros. to Ernest W. Sass, Streator, Ill.
Pergue's Libby Ann 92399—Sass Bros. to Ernest W. Sass, Streator, Ill.
Pergue's Mabell Dorothy 92398—Sass Bros. to Ernest W. Sass, Streator, Ill.
Pergue's Marie Cottie 92411—Sass Bros. to Ernest W. Sass, Streator Ill.
Pergue's Marie Lassie 92410—Sass Bros. to Ernest W. Sass, Streator, Ill.
Pergue's May Libby 84835—Sass Bros to Ernest W. Sass, Streator, Ill.
Pergue's Minda Girl 63021—Sass Bros. to Ernest W. Sass, Streator, Ill.
Pergue's Miss Amarilla 92404—Sass Bros. to Ernest W. Sass, Streator, Ill.
Pergue's Miss Annabell 87762—Sass Bros. to Ernest W. Sass, Streator, Ill.
Pergue's Naoma 45376—Spink Bros. to L. O. Spink, Platteville, Wis.
Pergue's Pride Charmante 43725—Sass Bros. to Ernest W. Sass, Streator, Ill.
Pergue's Princess Dorothy 57681—Sass Bros. to Ernest W. Sass, Streator, Ill.
Pergue's Queen May 92397—Sass Bros. to Ernest W. Sass, Streator, Ill.
Pergue's Wilma Hilma 92405—Sass Bros. to Ernest W. Sass, Streator, Ill.
Peterkin's Bud S. 92314—N. E. Smith to Kenton Wager, Rushville, N. Y.
Pinehurst Dorothy R. 74092—E. W. Strawbridge to Fred Lippincott, Moorestown, N. J.
Pinehurst's Yeksa 38432—Est. Edward D. Page to George Schlezel, Westwood, N. J.
Pink's Dawn of Meadowview 87928—M. M. Williams to Carl Sunstad, Hendrum, Minn.
Pollyanna Buck'ey 82619—Wilber C. French to A. L. Lamphere, Plainfield, Vt.
Portia of Linwood 51510—J. W. Player to A. L. James, Darlington, S. C.
Prairie Fawn 65381—Sass Bros. to Ernest W. Sass, Streator, Ill
Pretoria's Nantaska of Ingleside 68498—Sass Bros. to Ernest W. Sass, Streator, Ill.
Pretty Dewdrop 78595—Frank E. Swan to The Snohomish County Guernsey Breeders' Ass'n, Arlington, Wash.
Pride Highland of Mara Alva 92268—Barnett Bros. to A. C. Ramseyer, Smithville, Ohio.

TRANSFERS OF GUERNSEY CATTLE

Pride Highland of Mara Alva 92268—A. C. Ramseyer to Daniel Ramseyer, Smithville, Ohio.
Pride of West Side 38237—M. E. Clark to M. L. Gillingham & Son, Gillingham, Wis.
Primana of Meadow Lawn 70653—Frank Koenen to W. R. Adams, Mankato, Minn.
Primana of Meadow Lawn 2d 88460—Frank Koenen to G. A. Chaffee, Minneapolis, Minn.
Primrose of Kasota 2d 37778—Frank Koenen to S. B. Wilson, Mankato, Minn.
Prim Rose of Spring Side 75116—Mrs. Ivah M. Saxton to F. W. Hogg, Cuba, N. Y.
Primrose's Elegante of Mara Alva 77234 (Imp.)—Clarence Deshong to Louis C. Emmons, Swarthmore, Pa.
Princess Geraldine Marshall 83293—H. H. Farrar to Ernest W. Sturtevant, West Peru, Me.
Princess Gloria 2d 77260—George McKerrow & Sons Co. to D. E. Kaser & Sons, New Paris, Ind.
Princess Janetius 57961—W. H. Hanchett to Coady Bros., Onalaska, Wis.
Princess May Rose of Warren 90268—John B. Jeanes to J. J. Jackson, Garrettsville, Ohio.
Princess Pat of Georgetown 92367—Floyd S. Darrow to W. P. Parker, Moravia, N. Y.
Princess's Priscilla of Maplewood 79141—A. D. Carroll to Ralph Barrett, Novelty, Ohio.
Prosperpine of Haines Orchard Farm 75547 (Imp.)—William T. Haines to Maine State Prison, Thomaston, Me.
Queen Daisy of Mara Alva 68137 (Imp.)—John Hirschinger to A. C. Ramseyer, Smithville, Ohio.
Queen Fay of Mixter Farm 44372—Est. John S. Hyde to Ernestine S. Wright, Bath, Me.
Queeny Queen of Cedar Knoll 88135—H. & H. Lurvey to R. M. Elliott, Goshen, Ind.
Questa of Birchwood 91789—M. L. Welles to Helen Holterman, Rosendale, Wis.
Raider's Morelady of Waddington 59904—E. W Oglebay to Albert Frederick, Bridgeport, Ohio.
Raymond's Fawnette of Minot 92183—B. B. Mouck to E. S. Person, Minot, N. Dak.
Raymond's Fawn of Minot 92185—B. B. Mouck to E. S. Person, Minot, N. Dak.
Raymond's Rose of Minot 92182—B. B. Mouck to E. S. Person, Minot, N. Dak.
Raymond's Viola of Minot 92184—B. B. Mouck to E. S. Person, Minot, N. Dak.
Rebecca of Elmlawn 83555—G. E. Foster to Mary L. Child, East Thetford, Vt.
Red Cross Maid of Georgetown 83519—Floyd S. Darrow to W. P. Parker, Moravia, N. Y.
Reddy Eglantine of Big Tree Farm 88426—James M. Dunkel to J. M. Watkins, Oxford Valley, Pa.
Red Rose of Glenwood Farm 84208—Clarence Deshong to Louis C. Emmons, Swarthmore, Pa.
Reed's Marshall's Alice 82173—C. A. Hayden to A. F. Altland, Nottingham, Pa.
Reed's Marshall's Hazel 77630—C. A. Hayden to A. F. Altland, Nottingham, Pa.
Richland Leona June 86709—M. E. Clark to M. L. Gillingham & Son, Gillingham, Wis.
Rilma of Hartwick 60460—G. Orville Mayne to Dorr Gardner, Hartwick, N. Y.
Roberta of Highland 52646—Barnett Bros. to H. W. Wigman, Lansing, Mich.
Robiline of Meadow Lawn 65378—Frank Koenen to Howard G. Norman, Lake Crystal, Minn.
Romance of Koshkonong Place 48152—A. R. Hoard to A. S. Brunson, Lewiston, Mont.
Rosanatte's Buttercup 61450—Frank Koenen to Harry B. Evans, Kasson, Minn.
Rose Bud of Spring Side 92627—Mrs. Ivah M. Saxton to F. W. Hogg, Cuba, N. Y.
Rosemond of Tarbell Farms 85151—Gage E. Tarbell to Ransom & Devilbiss, Homewood, Kans.
Rose of Fruit Farm 63522—W. H. Hanchett to J. N. Schantz, Sparta, Wis.
Rose's Frenchmaid of Pleasant Valley 81367—Spink Bros. to L. O. Spink, Platteville, Wis.
Rose's May VI 78864 (Imp.)—F. S. Peer to U. A. Woodbury 2d, Burlington, Vt.
Rouge of Haines Orchard Farm 75572 (Imp.)—William T. Haines to Maine State Prison, Thomaston, Me.
Royal Caslette 27728—William Schneider to Albert Baumann, Stratford, Wis.
Royal Lady Kelso of Crystal Creek 62833—Est. O. R. Thompson to J. W. Scott, Peninsula, Ohio.
Royal's May Queen of Pomeroy 79436—M. T. Phillips to I. E. Emerson, Lutherville, Md.
Royal's Rose of Pomeroy 79437—M. T. Phillips to Anderson T. Herd, New Hope, Pa.
Rude 2d 29025—John Ebels to Thomas & William Morgan, Allegan, Mich.
Rutila's Glenwood May 88865—Amos Bryan to H. W. Baldwin, Pennington, N. J.
Sadie Netherfauld 46198—H. S. Dulin to R. B. Wildman, Leesburg, Va.
St. Austell Dairymaid 86169—J. L. Hope to John C. Haartz, Campton, N. H.
St. Austell Daisy 84891—J. L. Hope to John C. Haartz, Campton, N. H.
St. Austell Dawn 84892—J. L. Hope to John C. Haartz, Campton, N. H.
Sequel's Coral's Miss Fresno 72650—W. J. Higdon to A. J. Welch, Redwood City, Cal.
Sequel's Fay Darling 66146—Frank E. Artz to C. A. Sherwood, Hilliards, Ohio.
Sequel's Jewel of Maple Heights 84841—Frank E. Swan to The Snohomish County Guernsey Breeders' Ass'n., Arlington, Wash.
Sequel's Primrose 54341—Walter W. Little to Daniel M. Krout, Seven Valleys, Pa.
Sequence of Pittsfield 42141—S. P. Croft & Son to Mrs. George Dixon, Plymouth, Mich.
Seva of Elmpines 53642 (Imp.)—R. F. Haffenreffer, Jr. to Mount Hope Farms, Bristol, R. I.
Sheila of Snowdoun 25228—M. B. Lee to William Heinze, Portage, Wis.
Shoreland Queen 92456—John G. Burnham to L. B. Stevens, Hartland, Wis.
Show Me, Topsy's Rose 74352—William Schneider to Albert Baumann, Stratford, Wis.
Silicia of Sunny Brook 92243—James W. Bullock to James B. Chadbourne, Cornish, N. H.
Silver Trowel of Clover Meadow 49452—Harry Ebbott to W. H. Pistole, Memphis, Tenn.
Southborough Girl 34129—Roy W. Hazen to Elsid Trachier, Hanover, N. H.
Southernview Sunbeam 87214—Est. A. B. Armstrong to Mrs. Carrie Armstrong, Smethport, Pa.
Southernview Sunbeam 87214—Mrs. Carrie Armstrong to F. G. Miller, Smethport, Pa
Spotswood Lady Clare 29779—M. Shallow to Mrs. Clara L. Pease, Canaan, Vt.
Spotty of Northport 84086—Charles E. Braman & Son to William J. Hoopfer, Rapid City, Mich.
Squire's Zela's Rose 27447—J. D. Beck to Lawrence M. Finley, Ferryville, Wis.
Starlight's Charmant's Gladys 53044—Roberts A. Holmes to John H. Scholten, Holland, Mich.
Star of Lone Oak 92554—Mr. & Mrs. J. J. Wyatt to W. W. Burdick, Mason, Mich.
Sterlyng's Queen of Edgewold 83402—G. N. B. Tuttle to L. A. Hager, Littleton, Mass.
Stranford's Dairy Maid 47964—Frank Koenen to S. B. Wilson, Mankato, Minn.
Stranford's Lily of Meadow Lawn 82282—Frank Koenen to C. O. Hoerr, Mankato, Minn.
Sue of Shady Lawn 35446—C. A. Hayden to Stephen E. Christopher, East Millsboro, Pa.
Sunflower of Dixcart 69436 (Imp.)—Jean Du Luth Farm, Inc. to Department of Agriculture, Hope, Kingston, Jamaica.
Sunny Brook 75301—Brill Bros. to John J. Brill, Elk Mound, Wis.
Susie of Skillet Creek 64097—L. P. Martiny to E. R. Frissell, Minneapolis, Minn.
Sweet Genevieve 86507—R. E. Miller to Paul R. Able, Carrollton, Ohio.
Sweet Tips 39348—Floyd S. Darrow to W. P. Parker, Moravia, N. Y.
Sweet Tips 2d 54073—J. J. Thompson to J. A. Baker, Lisbon, N. Y.
Sylvia Munroe of Tonydale 76180—Est. Charles H. Toan to Charles E. Bee, Lebanon Springs, N. Y.
The Maid of Granite Hill 52937—Wilber C. French to George L. Bates, Plainfield, Vt.
Thora of Dundee 66788—L. E. Barns to G. H. Wilson, Wyalusing, Pa.
Tillie Nightmare 42990—David Wilson to Thomas F. Branson, Rosemone, Pa.
Tinona Buckley 55224—Wilbur C. French to B. F. Davis, Barre, Vt.
Topsy of Haines Orchard Farm 75553 (Imp.)—William T. Haines to Maine State Prison, Thomaston, Me.
Topsy's Rose 2d 34561—William Schneider to Albert Baumann, Stratford, Wis.
Tootsie of Orono Farm 76898—Houlton Benzie to Lee Miller, Milaca, Minn.
Tricksey of Maple Heights 2d 86562—Frank E. Swan to The Snohomish County Guernsey Breeders' Ass'n, Arlington, Wash.
Tricksey's Glenwood of Lake Bluff 88885—W. J. Heid to E. J. & Clark Bender, Berthoud, Colo.
Tricksey's Gloria 86939—W. J. Heid to E. H. Kiesling, Jefferson, Wis.
Tricksey's Hazel 86938—W. J. Heid to George Waller, Blue River, Wis.
Twin Queen 89190—Clarence H. Mackay to Anderson T. Herd, New Hope, Pa.
Unadilla 4th 25314—Nelson G. Richmond to F. T. Piehl, Cassadaga, N. Y.
Unadilla's Choice 27008—Nelson G. Richmond to Gerald Griswold, Forestville, N. Y.
Valinquet Lady 64162—H. M. Allen to Charles H. Mills, Grove City, Ohio.
Vallon Drusilla 65774 (Imp.)—J. W. Player to J. H. Blackwell, Marion, S. C.
Veda Pride 73525—McIntyre Bros. to Ed Groeler, Fort Atkinson, Wis.
Victrola of Indian Ridge 92666—Mrs. F. B. Harrington to Edna Cutter, Dracut, Mass.
Village Farm's Delight 92693—H. J. Hall to J. W. Rice, Harmonsburg, Pa.
Village Farm's Surprise 92694—H. J. Hall to J. W. Rice, Harmonsburg, Pa.
Village Fern 65331—Mrs. William H. Hess to Carl M. Wright, Galien, Mich.
Village Patience 92413—Village Farms to Paul & F. W. Ruehs, Caledonia, Mich.
Violet of Green View 78156—Harry Leppla to Victor Norman Leppla, Appleton, Wis.
Virginia of Llanfair Farm 79565—James M. Dunkel to J. M. Watkins, Oxford Valley, Pa.
Viroqua Girl of West Lawn 59385—J. D. Beck to Lawrence M. Finley, Ferryville, Wis.
Von Don Claud 50179—William T. Haines to Maine State Prison, Thomaston, Me.
Von Don Sula 48869—William T. Haines to Maine State Prison, Thomaston, Me.
Wagtail's Echo 54779—Spencer Kellogg to J. H. Brickett, Albia, Iowa.
Wardem's Ultra's Beauty 71509—W. S. Dunlap to H. H. Potter, Waynesboro, Pa.
Washington's Dairymaid of Pergue 44359—Sass Bros. to Ernest W. Sass, Streator, Ill.
Wealthy of Northport 53483—Charles E. Braman & Son to Charles Fox, Kewadin, Mich.
Wenonah Buckley 63795—Wilber C. French to George L. Bates, Plainfield, Vt.
Wilda's Lucille of Mara Alva 92263—R. G. Washabaugh to A. C. Ramseyer, Smithville, Ohio.
Wilson's Deses of Fair View 92207—D. E. & Ella A. Eustis to W. H. Rutherford, Madrid, N. Y.
Wilson's Fanny of Fair View 92208—D. E. & Ella A. Eustis to W. H. Rutherford, Madrid, N. Y.
Wilson's White Wing of Fair View 92209—D. E. & Ella A. Eustis to W. H. Rutherford, Madrid, N. Y.
Winifred Elaine of Maple Grove 89363—Leslie Weldon to Elmer Weldon, Chetek, Wis.
Yeoman's Nora of Pinecrest 83411—B. E. Curry to Mrs. Alice H. Hulburt, Peterboro, N. H.
Zephyrine's Pet 38261—M. Shallow to Mrs. Clara L. Pease, Canaan, Vt.
Zerelda's Suzanne 82233—Harry Leppla to Victor Norman Leppla, Appleton, Wis.

GUERNSEY DAY AT THE

NATIONAL DAIRY SHOW

IS FRIDAY, OCTOBER 10, 1919

We announce the sale of four sons of CHERRY'S MEMENTO to the Susquehanna County Farm Bureau, Montrose, Pa., Mr. B. H. Engle, agent. The average age of this consignment is 6 months, and the average price will add a new page to Guernsey history.

MEMENTO'S sons are all sold. We will gladly submit pedigrees of cows in calf to him, and book orders for future sons. No daughters will be offered for sale this year.

WILLOW BROOK GUERNSEYS

WILLOW BROOK FARM

W. M. Hurley
Owner

A. A. Colley
Manager

NO. PEMBROKE, MASS.

Gordondale Farm

offers for sale, the Bull Calf

Dairymaid's Golden Noble 53625

whose dam is a Class Leader in the Roll of Honor.

Born Dec. 2, 1918

SIRE--Craigamoor Golden Noble 39325

SIRE—Austerlitz 25475, a son of May King of Linda Vista 17946 and Taudevine VII 31681, 650.52 lbs. fat in class D, she a daughter of Golden Noble II.

DAM—Craigamoor Phoebe 42484 A. R. 538.65 lbs. fat in class D and is a daughter of Langwater Raritan 17052 A. R.

DAM--Dairymaid of Nelsonville 50051

Her A. R. record recently completed in class DD is 12068.8 lbs. milk; 590.36 lbs. fat and carried a calf 275 days, giving her second place in class DD.

SIRE—Casterilius of Nelsonville 18052 A. R.

DAM—Gold Ollie 2d 20449 A. R. 580.98 lbs. fat, she a daughter of Gold Ollie 16953 A. R. 551.36 lbs. fat.

This calf is an excellent individual. For further particulars regarding him and other bull calves of similar breeding from A. R. dams, write

L. E. GORDON, Jr., Nelsonville, Wis.

TILDEN FARMS

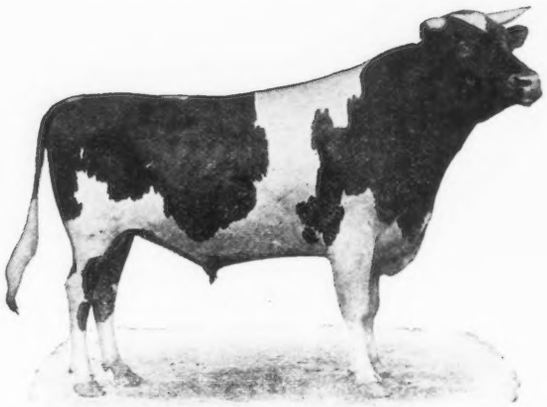

HOPE'S MAY ROSE OF MAPLE HILL

SIRE—Langwater Hayes Rosie's King of the May 16723
Sire—Imp. King of the May 9001
Dam—Langwater Hayes Rosie 24200, 645 lbs. fat

DAM—Lady's Hope of Maple Hill 44843, 776 lbs. fat
Sire—May King's Vrangue of Ingleside 15430
Dam—Norwood Lady Makefield 31421, 629 lbs. fat.

The A. R. records of five nearest female ancestors average nearly 700 lbs. of fat; 36 daughters of 3 nearest male ancestors average 600 lbs. of fat.

Herd of 110 Pure Breds *Young Stock For Sale*

James H. Murphy, Mgr. **Delavan, Wis.**

HARWOOD FARM

LITTLETON· MASS.
GUERNSEYS
ALBERT E. SHEDD SUPT.

GOLDEN SECRET—KING OF THE MAY CROSS

"THE CROSS THAT HAS MADE GOOD"

JUNIOR HERD SIRE

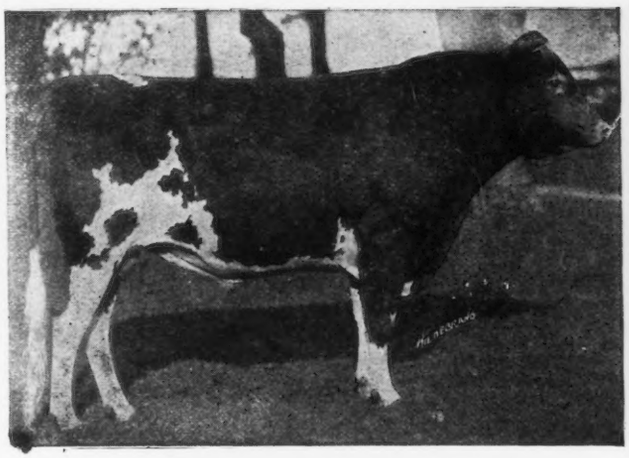

PENCOYD'S ROYAL SECRET 40685

Sire—Imp. Golden Secret of Lilyvale A. R.
17 A. R. daughters 3 A. R. daughters average 900 lbs. fat
Dam—Langwater Early Rose
The best breeding daughter of King of the May
Half sister to Langwater Nancy, 1011 lbs fat
Langwater Hope 1003 lbs. fat

Royal Secret is full brother to:
Rose of Pencoyd A. R. 865 lbs. fat
Pencoyd Rose A. R. 603 lbs. fat, class C
Golden May Queen of Pencoyd A. R., 561 lbs. fat

SENIOR HERD SIRE

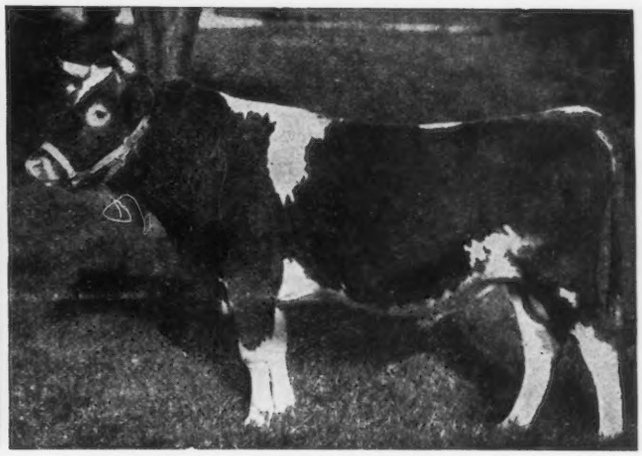

PENCOYD QUAKER BOY 35552

Sire—Langwater Pencoyd A. R.
Sire of the highest priced bull of the breed
5 A. R. daughters average over 520 lbs. fat
Dam—Quaker Maid of Pencoyd A. R.
759 lbs. fat. at 10 years old and carried calf 173 days
Her last son is retained for a herd bull at Pencoyd Farm.

Quaker Boy is a royally bred Golden Secret-King of the May cross and an outstanding sire of the breed. Watch his daughters make good.

OPPORTUNITY

Our Guernsey herd has reached such proportions as to make certain alterations necessary. In order to accomplish these it will be necessary to materially reduce its size. Therefore we offer for IMMEDIATE SALE:

1. Choice of the above two bulls.
2. Outstanding daughters of Pencoyd Quaker Boy. (Several of these daughters will calve in July and August to Langwater Harwood, a double grandson of King of the May.) Among them is Harwood Nellie, illustrated on front cover of March first Journal as "A Promising Heifer."
3. Heifer and Bull calves of all ages.
4. Cows and heifers fresh and springing, in calf to our herd bulls.

ANNOUNCEMENT

We are not equipped with proper facilities for A. R. testing, therefore, until such time as we have made the necessary changes to permit conducting A. R. work under favorable conditions we shall offer some of the best things of our own breeding in anticipation of placing them in herds where they can have the opportunity for official records that their superb breeding and conformation rightfully deserve.

Therefore, we will put a price to stand on every animal in our herd until such time as it has been reduced to proportions consistent with the alterations contemplated; thereafter we shall withdraw ALL PRICES.

Do not write for photographs but come direct to the farm and make your own selections.

The farm is situated in the town of Littleton on the Fitchburg Div. of B. & M. R. R. 30 miles from Boston and five miles from Camp Devens.

Herd Tuberculin Tested

R. G. HARWOOD 92 Water St. Boston, Mass.

WINDY KNOLL FARM

GLEN SPEY Sullivan County NEW YORK

Breeders of MAY ROSE Guernseys

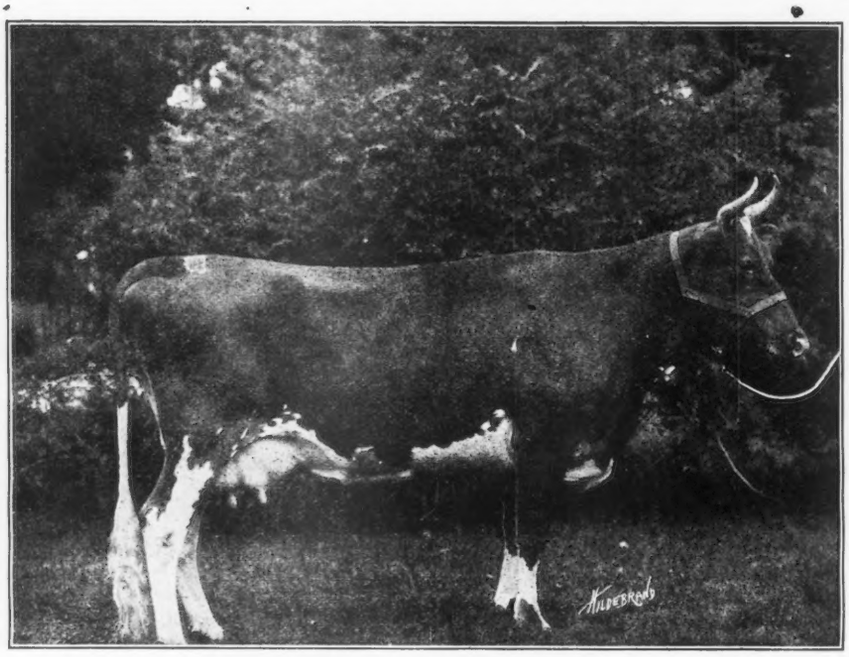

Imp. Downe Ethel 2d 75468

Another one of the foundation cows of the herd. A fine young cow combining the blood of Masher's Sequel on the sire's side with that of May Rose 2d on the dam's side.

The first of the herd to complete her A. R. test making **10171.3 lbs. milk; and 568.15 lbs. fat in Class D.**

The young bull advertised for sale has been sold and we have no more stock for sale at the present time.

CORRESPONDENCE SOLICITED *VISITORS WELCOME*

Address all Communications to

WINDY KNOLL FARM

Alex Mackenzie, Owner

James A. Richardson, Manager Tracey G. Weeks, Herdsman

Registered Guernsey Bull For Sale

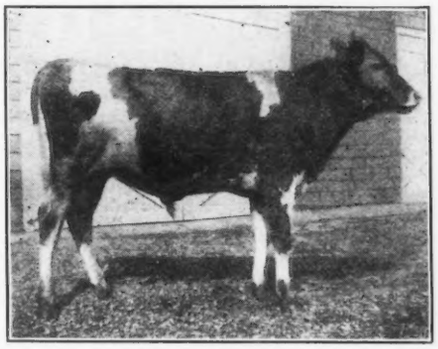

Dropped April 22, 1918

Don Iago of Linda Vista	Jethro's May King of Linda Vista
	Fashion Plate
Beauty of Rosedale 3d A. R. 12666.8 lbs. milk; 521.95 lbs. fat, class A.	Gem's Ben Hur
	Beauty of Rosedale

Herd Tuberculin Testea

Southwold Farm

G. S. Allen, Supt.

Golden's Bridge *New York*

For Sale--Choice Young Glenwood Bulls

SIRED BY

Dairymaid's Nonpariel of Iowa 26763

His dam, Elberon's Glenwood of Haddon 28934 and his sire's dam, Dairymaid of Pinehurst 24656, average

16487.5 lbs. of milk and 868.1 lbs. of fat

The herd consists of 65 females and the government has accredited it free from tuberculosis.

Most of the bulls we have for sale are out of A. R. dams, but we also offer a few from untested dams. Prices reasonable.

For pedigree of herd sire, and sale list, address

TRISTRAM FARM COMPANY

EAU CLAIRE **WISCONSIN**

Willow Brook Farm

Catasauqua, Pennsylvonia

Yearling Bull For Sale

—BY—

Langwater Sunderland 19337 A. R.

—SON OF—

Dolly Dimple's May King of Langwater 12997 A. R.

—AND—

Langwater Dorothy 27944 A. R.

781.65 lbs. of Butter Fat at 3½ years

Person Stock Farm

SENIOR SIRE

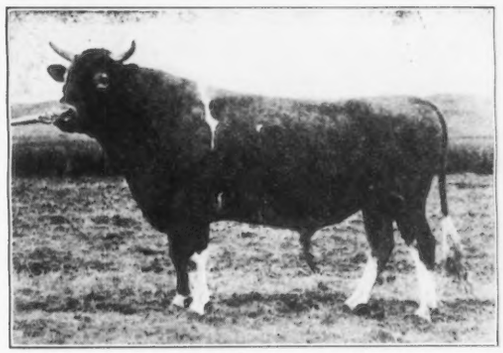

MAY ROSE GOLDEN SECRET 34920

Sire—LANGWATER GOLDEN SECRET 26510 A. R.
Sire—Imp. Golden Secret 12599 A. R.
Dam—Langwater May Queen 22141 A. R.
Dam—MAY ROSE COMBINATION OF POMEROY 38026 A. R.
Sire—Langwater Royal 14253 A. R.
Dam—Manoa's May Rose 25269 A. R.

6 May Rose crosses, 18.75%

We are offering a number of splendid sons of this sire from high producing dams, some carrying a high per cent. of May Rose blood. They are priced right. Also bull calves by other May Rose sires.

Send for Sales List to

E. S. PERSON

Union National Bank **Minot, N. D.**

Maple Hill Guernsey Farms

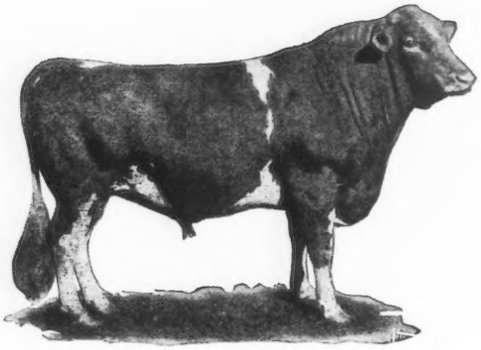

LANGWATER ROYAL IV. 19331

First Heifer in milk produced 52 lbs. milk daily at 30 mos.

Sire Langwater Royal 14253

Winner of 2 championships and seven first prizes at leading shows in Middle west. 15 A. R. daughters.

Dam Gerar's Pearl 23595

A. R. 1107, 12825 lbs. milk; 608 lbs. fat. Her dam Mary Jane of Gerar 17013 has A. R. record of 694 lbs. fat.

Full brother to PEARL OF POMEROY A. R. 4769; 618 lbs. fat at 3 years. Re-entered 583 lbs. fat, 10th in class AA. Royal's Pearl A. R. 4384, 788 lbs. fat, 4th in class D. Pearl's Dot A. R. 6140, 531 lbs. fat, 3rd in class GG on retest and should make 700 lbs. fat.

BULL CALVES FOR SALE

Sired by Langwater Royal IV. and Rex of Rich Neck 31472.

FRUIT BROTHERS - - - - Waukesha, Wisconsin

PERGUE FARM GUERNSEYS ARE MAKING GOOD

Anna Dean Prince 25752 A. R.

Daughters now in the A. R.

Pergue's Princess Dorothy 57681
Record: 10777.8 lbs. milk; 536.25 lbs. fat, class E

Pergue's Crescent 61717
Record: 9542.1 lbs. milk; 415.88 lbs. fat, class G

Pergue's Easter Lass 73626
Record: 8042.6 lbs. milk; 384.32 lbs. fat, class G

Sire—Ollie's King of Belle Vernon 2d 14028 A. R.
Sire of 5 A. R. daughters

Dam—Princess Baltimore 21185 A. R.
Record; 658.79 lbs. fat
2 A. R. daughters; records, 637.8 lbs. fat and 739.33 lbs. fat

Some excellent sons of Anna Dean Prince 25752 and out of A. R. dams for sale. Write for descriptive circular

Farm located at Munster, Illinois, on the Chicago and Alton, R. R., 4 miles out of Streator

ERNEST W. SASS STREATOR, ILL.

CARIBOU FARMS

HOME OF

KING'S ALBERTA
A. R. Records

358.68
600.80
785.61
620.00

P. O. Saginaw, R. 1, St. Louis County, Minn.
Railway Station, Bartlett, D. W. P. Ry.

Geo. C. Stone, Owner
226 So. 5th Ave. W., Duluth, Minn.

F. L. Ober D. V. M.
Supt.

LISETER FARMS HERD

NEWTOWN SQUARE, PA.

HERD SIRES

IMP. GOLDEN NOBLE II. du BRIQUET 40951
(R. G. A. S. 3617 P. S.)
Sire—Imp. Prince of la Croisee 40950
Dam—On Guernsey Flora II. of le Briquet (R. G. A. S. 8724 P. S.)

IMP. RAYMOND'S BEQUEST OF THE MANOR 33197
Sire—Imp. Raymond of the Preel 11353
Dam—Merisan 18997

YOUNG BULLS FOR SALE

For further particulars address

J. L. AUSTIN, Rosemont, Pa.

SAMUEL W. HAGAN, Herdsman

FOR SALE

Guernsey Heifers from Advanced Register Stock

Dr. W. T. Porter
Hylsted Farm, Dover, Mass.

HILLSWOLD FARM

QUALITY, PRODUCTION and REPRODUCTION

Twenty yearly tests average for all ages and classes
8739.1 lbs. milk; 437.28 lbs. fat

Records Recently Completed

Pansy of Bayside 49324. Class C, 12162.8 lbs. milk 578.05 lbs. fat.
Hillswold Isabel 62853. Class G, 9307.7 lbs. milk; 491.14 lbs. fat.

Records Nearly Completed

Belle of Bayside 39154. Class AA, 344 days, 9986.8; lbs. milk; 544.20 lbs. fat.
Carwytham Queen 41121. Class AA, 298 days, 13603.0 lbs. milk; 685.95 lbs. fat.

Herd Sire—WARRIOR OF HILLSWOLD 42609
A son of Langwater Warrior 26509

Address all correspondence to

W. A. Cloues, Mgr. **Shrewsbury, Mass.**

ROUGHWOOD GUERNSEYS

HERD SIRES

DON BERNARDO OF LINDA VISTA 20617

Carries 25% of the blood of May Rose 2d. His 8 nearest dams averaged 684.25 lbs. fat on official test. His first daughter to complete test made 555 lbs. fat in class F.

DEMONSTRATOR OF ROUGHWOOD 23133

Has three daughters with records, one a Roll of Honor Heifer in Class FF. His sire is Langwater Demonstrator with 27 daughters in the Advanced Register

Our heifers are being placed on test to make Double Letter Records, as they freshen. We milk twice a day, the cows are all in stanchions and we feed moderately. Our records represent the production of our Guernseys under normal conditions

Sons of above Bulls for sale at reasonable prices

GEORGE N. BARRIE — Chestnut Hill, Mass.

Forest Lodge Guernsey Herd

This Herd is Headed by

IMP. HAYES KITCHENER II. 40381

His sire is HAYES KITCHENER 2971 whose dam is Rose des Houards 50th, with a record of 658.11 lbs. This family has come into prominence through the great achievement of Rose des Houards 59th, who made second place in class AA, and dropped 3 heifer calves during the year.

His dam is IMP. HAYES MABEL 67870, with a record of 516.65 lbs. fat. Her sire is Imp. Hayes Cherub 2. 25197, grand Champion at 1914 National Dairy Show, and also the sire of 7 A. R. daughters with records as high as 647 lbs. fat, class D.

Address correspondence to

ROY C. BUZZELL

Stanley — **Wisconsin**

The Mixter Farm

300 GUERNSEY FEMALES

Headed by

LANGWATER FISHERMAN 21873
LANGWATER COLLEGE KING 25837
LANGWATER DEMONSTRATOR 16451
YEOMAN'S KING OF THE MAY 17053
DEAN OF THE MAY 21815
MIXTER DEMONSTRATOR 27481

YOUNG BULLS

By most of the above sires out of A. R. dams with records above 10000 lbs. milk, for sale at reasonable prices.

It will pay You to Visit our Herd

J. S. CLARK, Supt. — *Hardwick, Mass*

HERRIARD PARK

BASINGSTOKE ENGLAND

Mrs. Jervoise's Pedigree Prize-winning Herd of about 128 cattle, bred from the heaviest and most fashionable milking strains

Hampshire Down Sheep

Mrs. Jervoise's Prize-winning stock holding many records

Shearlings usually on sale

Ram lambs let and sold at Annual Sale at Britford Great Sheep Fair

HERD BULLS--Valentine's Honour of the Passe

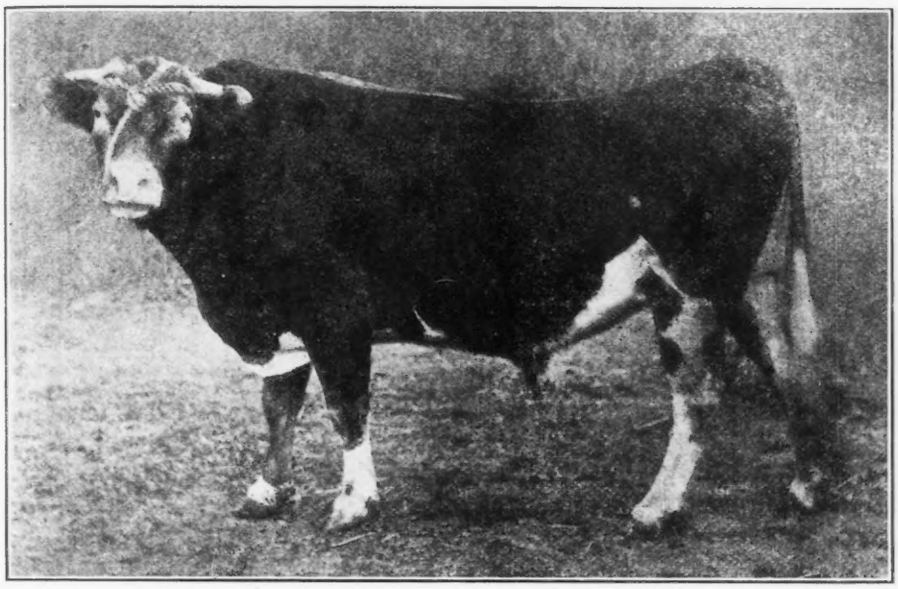

winner of five firsts, two specials and Champion in GUERNSEY.

In 1918 he was sire of 1st prize heifer and 1st and 2d prize bulls under 15 months (his first stock shown)

Sire—Honoria's Sequel 2816 P. S.
Dam—Valentine III. 7514 P. S.
Gave 15477 lbs. milk; 783 lbs. b. f.

Herriard Governor II.
Sire—Gov. of the Chene
Dam—Nora 8 of les Houards

Herriard Valentine
Sire—Gov. of the Vauquiedors
Dam—Valentine IV., by Ossco IV.

Sailor Duke 3589
Sire—Sailor King
Dam—Braye Duchess II., 16340 lbs. milk; 708 lbs. b. f.

A selection Sale in conjunction with Arthur C. Harris of Donnington will take place in the spring. **Herriard Valentine 2976 is now on offer**

Berkshire Pigs

from prize-winning strains, lengthy and true to type

Apply to Mrs. Jervoise

Supervised by T. Edney Hayter

RAEMELTON FARM
QUALITY BREEDING VALUE
GUERNSEYS

CHOICE YOUNG BULLS

Backed by Production at Reasonable Prices

Raemelton Farm

Mansfield -:- Ohio

FOR SALE—Bound copies of the Guernsey Breeders' Journal from 1910. 13 volumes. $2.50 per volume.
AMERICAN GUERNSEY CATTLE CLUB, Peterboro, N. H.

Fresh Water for Every Drink

The more clean, fresh water a cow consumes the more milk she gives. Make it easy for her to get fresh water. She will drink more.

The ACORN Drinking Bowl

permits her to obtain fresh water by simply poking her nose into the bowl—valve opens automatically giving fresh flow of water. Write for circular.

JOHN W. LADD CO.
Cleveland, Ohio (Branch) DETROIT, MICH.

Iowanola Guernseys

We are entirely sold out of bulls of serviceable age sired by Cherub's Winner at present which shows how popular the Cherub stock is becoming. We do have some

Splendid Bull Calves up to eight months of age For Sale

from dams now working in the A. R. and sired by Cherub's Winner. We will be glad to describe them.

MOUNTAIN BROTHERS

R. 5, Des Moines, Iowa

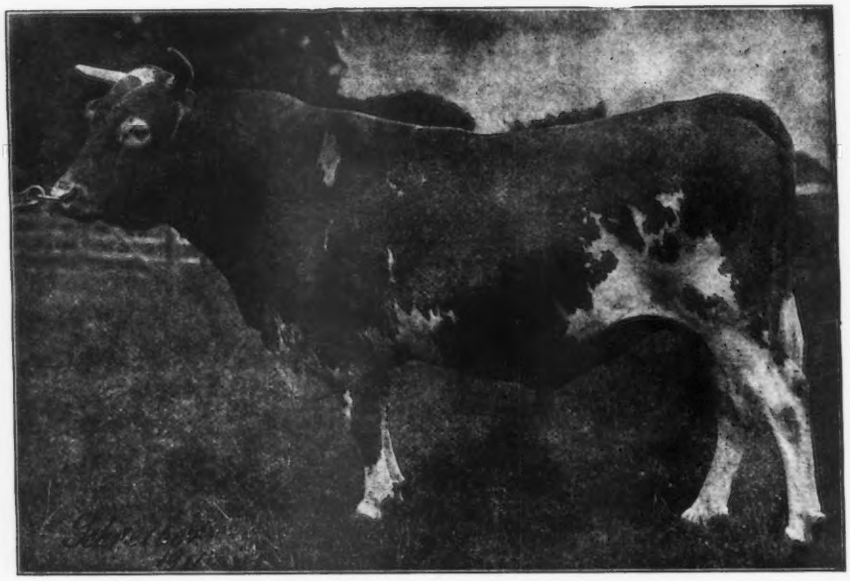

IMP. GOLDEN SECRET OF LILYVALE, 10028, A. R. 104

LIST OF HIS A. R. DAUGHTERS

	Milk	Fat	Class
NELLA JAY 4th, A. R. 3194	14772	726	G
" " " " "	16040	769	D
	20709	1019	A
ROSE OF PENCOYD, A. R. 1793	12164	595	A
" " "	16669	865	A
DIANA OF PENCOYD, A. R. 3777	11061	574	G
" " "	16073	845	A
CLOVER OF PENCOYD 3rd, A. R. 4832	10139	572	G
" " "	14340	818	D
QUAKER MAID OF PENCOYD, A. R. 1466	9825	505	F
" " " "	15128	759	A
QUEEN SALEM OF PENCOYD, A. R. 5074	9660	521	G
" " " "	12360	664	D
LILYVALE'S JESSIE OF PENCOYD, A. R.	12423	680	A
GOLDEN PREEL OF PENCOYD, A. R. 1227	8890	472	G
" " " "	11392	622	A
NELLA JAY 5th, A. R.	12769	621	A
NELLA JAY 6th, A. R. 5539	12361	610	E
" "	12301	602	BB
PENCOYD ROSE, A. R. 4093	10264	493	G
" "	13237	603	C
PENCOYD'S FAITH, A. R.	11300	650	E
FANNIE OF PENCOYD, A. R.	11000	570	F

Our herd is rich in the blood of the above great sire.

Bull calves of that breeding shortly for sale—

T. W. & I. W. ROBERTS

2023 Land Title Bldg.

Phila., Pa.

Shuttlewick Farms

Present one of their Foundation Herd

RAIDER'S MIGNONNE of WADDINGTON

No. 59906

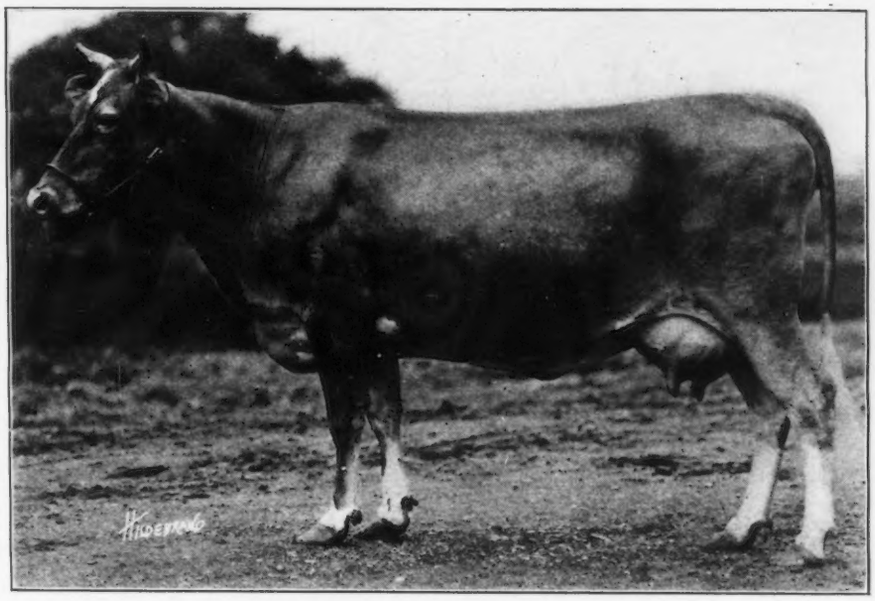

A. R. Record Class G. 8334.7 lbs. milk, 483.65 lbs. butter fat.

A daughter of Imp BORDER RAIDER, who carries 29.7% of May Rose blood and has 11 A. R. daughters to his credit.

Out of a dam rich in the blood of Governor of the Chene.

WE OFFER A FEW BULL CALVES OUT OF A. R. DAMS

MYRON A. WICK, Owner
232 East 131st Street, Cleveland, Ohio

WILLIAM SCOTT, Superintendent
Chagrin Falls, Ohio

SEND IN YOUR OLD JOURNALS

¶ We have a great many calls for back numbers of

The
JOURNAL

Send them in to us if you have no further use for them. *Thank You.*

American Guernsey Cattle Club
PETERBORO
NEW HAMPSHIRE

Chilmark Farm

Breeder of Great Sires

NOTABLY

King Masher 11084 and King of Chilmark 20798

Imp. Antoinette's Queen's Prize VII 16010 A. R. 497

Importer of Masher's Galore 8572 A. R., Financier 8571 A. R. and Cora's Governor of Chilmark 8971 A. R.

ALL USED SEVERAL YEARS ON HERD BEFORE BEING SOLD

Bull Calves For Sale *Visit the Herd*

CHILMARK FARM, OSSINING, N. Y.

HERDLEA

NEW HOPE, PENNSYLVANIA

ANDERSON T. HERD
Proprietor

LOUIS McLANE MERRYMAN
Manager

CARL GOCKERELL
Herdsman

THE HOME OF THE BEST IN GUERNSEYS

Follyland Nancy 52457, Sold for $12,500

Half sister to Florham Leader who sold for $25,000. We own this cow, her dam and daughter; the full brother to her dam — and nine of his daughters, and two daughters of Langwater Early Rose, three-fourth sister to Langwater Nancy. This family are unequalled as producers and are of excellent individuality.

A bull of this breeding can improve any herd in the land

THE AMERICAN GUERNSEY CATTLE CLUB

OFFER THE FOLLOWING

Special Service to Guernsey Breeders

FOR HERD RECORDS

MILK BLANKS
25 and 50 Animal Size

PRIVATE HERD BOOKS
Large and Pocket Size
Loose Leaf and Permanently Bound

PEDIGREE BLANKS
Small and Large Size

Guernsey Breeders' Journal

A complete compendium of facts about the breed. Issued semi-monthly. No Breeder can afford to be without it. ....**$2.00 A YEAR**

SUNNY VALLEY FARM

OFFERS FOR SALE

Dora's King of Sunny Valley

Dropped September 30, 1918

Sire — Ultra King of Edgemoor 42532
Sire — Imp. Itchen May King 25174
3 A. R. daughters: 404 lbs., 405 lbs., 470 lbs.
Dam — Ultra Deanie 38915
A. R. record of 12189.9 lbs. milk, 614.66 lbs. fat

Dam — Royaline's Dora 4th 68612
Sire — Lord Waukesha 10148
15 A. R. daughters
Dam — Royaline's Dora 17375
Record of 717 lbs. fat.

Address all communications to

WM. M. JONES & SON
Waukesha, Wis.

CLOVERDELL FARM GUERNSEYS

For Sale — Three Bull Calves out of A. R. Cows

R. H. DUTTON
Colmar Penn.

GRASSLAND FARMS

A Few FEMALES offered FOR SALE

YOUNG BULLS AND BULL CALVES FOR SALE

Sired by Jethro Bass 11366 A. R., Eva's Sequel 21588 A. R. and Wardem King 36248

Herd Regularly Tuberculin Tested

Every Day Inspection Day

Satisfaction Guaranteed

TACONIC (Litchfield County) Connecticut

Central New England Railroad

HIGHLANDS

has purchased

Honesty Pride of Birchfield 44580

a splendid son of

LANGWATER WARRIOR 26509

and offers FOR SALE the PROVEN bull

Imp. Hero of King's Mills Lodge 16906

Sire of WHITE WING OF EDGEWATER 38489, A. R. 3504, who made 13538 lbs. milk and 653 lbs. fat in Class G. Hero has also 3 A. R. sons and 4 A. R. daughters.

and the MAY ROSE bull

JOHN FANCY OF EDGEWATER 39211

Sired by MAY ROSE SECRET OF PENCOYD 27844, who carries 75% of the same blood lines as Pencoyd's Golden May Secret, the $10,100.00 bull.

Having daughters of each of these bulls at breeding age we are offering them for sale.

W. H. GRATWICK
Owner
1604 Marine Bank Bldg.
BUFFALO, N. Y.

Address correspondence to NYE H. FREEMAN
Herdsman, Linwood, Livingston Co., N. Y.

LOCHEVAN GUERNSEYS

HERD SIRE

Governor of Les Grantes 41306

SON OF

GOVERNOR OF THE CHENE

HEIFER CALVES FOR SALE

Ages three months to two years

ALSO

BULL CALVES

FROM A. R. DAMS

LOCHEVAN FARM

DERBY, N. Y.

STOCKDALE FARMS

Hynicka Bros., Inc. Lebanon, Pa.

TUBERCULIN TESTED GUERNSEY HERD

BULL CALVES OF BREEDING HERE GIVEN NOW FOR SALE

HERD SIRES

STOCKDALE MASHER 29081

A son of Imp. Masher's Sequel, sire of 68 A. R. daughters and 23 A. R. sons, and Maggie Shand, 28202 A. R.; record, 14359 milk and 701.99 fat, class C, she by Beda's May King 11893 A. R., sire of 17 A. R. daughters; he by Imp. May Rose King 8336 A. R., sire of 21 A. R. daughters and 13 A. R. sons. Maggie Shand is dam of Excelsior of Grasslands A. R. Record, 10482 milk and 469.97 fat, class D. Stockdale Masher is a half brother of 15 cows in list of high producing dams, including:

NEWGROVE QUEEN A. R.
Milk, 12710; Fat, 639
Dam of

Mesaba's Queen A. R.
Briarbank Queen A. R.
Bell Queen of Briarbank A. R.
Paddy of Briarbank A. R.

LA BELLE PETITE A. R.
Milk, 12319; Fat, 547
Dam of

Langwater Dorothy A. R.
Langwater May King A. R.
Langwater Frenchman A. R.
Langwater King of France A. R.

Thornliebank Secredor 42936

A son of Golden Secret of Thornliebank 30022, a son of Imp. Golden Secret 12599 A. R., sire of 12 A. R. daughters and 9 A. R. sons. Dam, Lady Beldora of Thornliebank 49990 A. R., 8563.30 milk; 469.32 fat, class G. She by George Washington of Maple Farm. A grandson of Imp. King of the May 9001 A. R., sire of 25 A. R. daughters and 15 sons.

Triple Gold Boy 43140

Son of Golden Boy of Pencoyd 18896 A. R., a son of Golden Secret 12599 A. R. Dam, Triple May 35926 A. R. 7926.4 milk; 356.95 fat, class F. Sired by May Boy of Maplehurst 11701, a son of Glenwood Chief of Haddon 7076.

A. R. DAMS INCLUDED IN HERD

	Milk	Fat	Class
Maria's Glenwood 2d	13173	697	A
Kate of Sunny Valley	12336	654	A
Masher's Golden of Birchwood	15397	649	AA
Lillian of Maple Hill	14803	631	G
Dairymaid of Waukesha	12557	619	B
Golden Lady of Chestnut Hill	11597	601	D
Butter Queen of Waukesha	10853	567	A
Maggie of East View	9529	521	F
Imp. Beauty IV. of LaMoinerie	10094	511	G
King's Princess of Rosendale	10654	500	A
Lord Yeksa's Kate	9100	490	C
Double May Rose of Walter Maple	10602	442	G

Twelve additional females now on test showing equally as good.

Sixteen heifers carrying first calves to be placed on test as soon as they freshen.

This herd is remarkable for pronounced individuality as to size, conformation and production, backed by May Rose, Sequel, Glenwood and Yeksa breeding. Inspection invited. Positive guarantee with each animal sold. Calves and foundation stock for sale.

THE OAKS FARM

COHASSET, MASSACHUSETTS

Study the breeding behind the $25,000 Bull Calf

LANGWATER NANCY A. R., 1011.66 lbs. fat.

The only 1000 lb. cow with a 700 lb. two-year old daughter. Sold herself at 10 years for **$7500,** then the record price. A son and daughter sold for **$37,500.**

IMP. ITCHEN DAISY 3d. A. R., 714.10 lbs. fat, Class B.

Once the first cow in class G, later first in class B. Dam of 2 A. R. daughters and 3 A. R. sons. Daughters: **Langwater Dairymaid A. R.,** 812.66 lbs. fat, sold for **$6150,** then the record price; **Florham Daisy A. R.,** 748.07 lbs. fat. Sons: **Imp. King of the May A. R.** (the greatest bull of the breed); **Ne Plus Ultra A. R.** (who is likely to displace him); **Itchen Daisy's May King of Langwater A. R.** (sold for **$8000,** then the record price).

DOLLY DIMPLE A. R., 906.89 lbs. fat, class D.

The only cow who has been first in each of three classes and for two years the highest record cow of the breed as well. Though her class D record was made 10 years ago no other cow has yet come within 88 lbs. of it.

EARLY ROSE OF RARITAN A. R., 630.98 lbs. fat.

Once the first cow in class D. Dam of 2 A. R. daughters whose class G records average 598.85 lbs. Dam of 2 A. R. sons. One of the five cows of the breed to produce a 1000 lb. daughter.

NE PLUS ULTRA A. R.

Sire of 28 A. R. daughters including one Class Leader. His first 12 daughters to freshen average 516.32 lbs. fat. Sire of 2 sons who sold for **$39,500.**

DOLLY DIMPLE'S MAY KING OF LANGWATER A. R.

Sire of 10 A. R. sons. Sire of 8 A. R. daughters including 2 class leaders. The only bull who is the sire of a thousand pound cow and whose sire is also the sire of a thousand pound cow.

FLORHAM LEADER, THE $25,000 BULL

Carries of their blood the following percentages

Langwater Nancy	**50%**
Itchen Daisy 3d	**37½%**
Dolly Dimple	**25%**
Early Rose of Raritan	**25%**
Ne Plus Ultra	**50%**
Dolly Dimple's May King of Langwater	**50%**

We bought **Florham Leader** because we are in the business of breeding Guernseys. We cannot expect to realize anything on this investment for a long time yet. When you do business with us you know that you are dealing with people who are in the Guernsey business to stay, and will stand back of their sales.

We have just imported 115 Bred and Open Heifers.
If you are in the market write for full information.

C. W. BARRON, Proprietor

Address, W. S. KERR, Manager

TARBELL FARMS GUERNSEYS

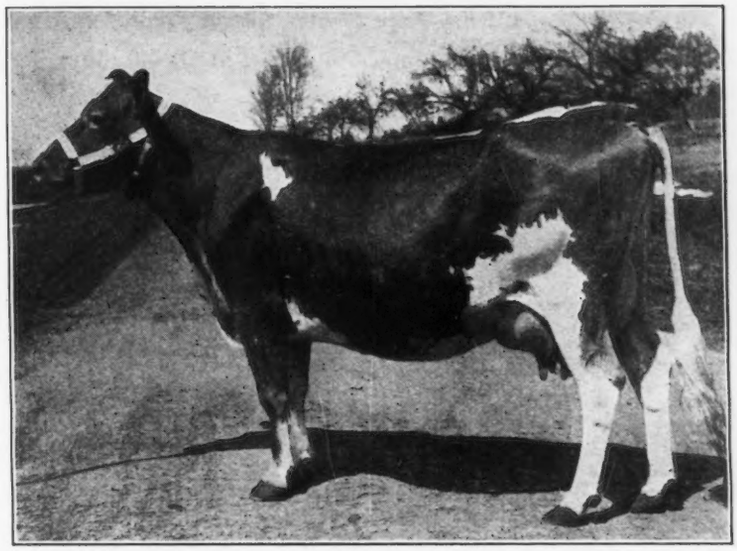

VILLAGE UTER
32774 A. R. 3303

Record: 13618.10 lbs. milk;
607.93 lbs. butter fat

Re-ENTRY: 16,836.90 lbs. milk;
756.43 lbs. butter fat

FOR SALE—A few exceptionally well bred calves of fine individuality. Sired by Golden Secret of Pencoyd 23462 A. R., George Washington of Maple Farm 20363 A. R., and Golden Secret of Tarbell Farms 36146, and out of dams that have made excellent records or are now under test.

Send for pedigrees and prices

TARBELL FARMS Smithville Flats Chenango County New York

Railroad Station Greene, N. Y. D. L. & W. R. R.

WAKPALA FARM GUERNSEYS

Herd Established 1915
Advanced Register Work Begun in 1919

We have the following bull calves for sale:

1. Major Bloom of Wakpala, born Dec. 20, 1917
Sire—Langwater Major. Over ¾ brother to Langwater Phyllis, the World's Champion two year old Guernsey; also champion bull over all breeds at Columbia County Fair, 1918.
Dam—Alice Bloom of Wakpala, now on A. R. test in class EE.
This is a splendidly marked bull, ready for service. Price.....$200

2. Glenwood Boy of Wakpala, born Jan. 23, 1919
By same sire as No. 1.
Dam—Dorothy Glenwood of Wakpala. Now on A. R. test; in 130 days, 4405.0 lbs. milk; 224 lbs. b. f. Class F.
A large bull calf, clear nose, straight top line and very light in color. Price.....$200

Senior Herd Sire—May Rose Yeksa Starlight 2d.
5 nearest dams average over 700 lbs. b. f.
Junior Herd Sire—Colonel Spotswood of Wakpala.
His sire's four nearest dams average 848 lbs. b. f.

WAKPALA FARM, BLOOMSBURG, PENN.
Dr. M. J. Hess and C. K. McDonald, Owners.
Address C. K. McDonald.

BULL CALVES

Sons of Barringtons May King 19312
who has 13 A. R. daughters

Sons of Ultra Francis of Oakhurst 38175

Grandson of Ne Plus Ultra

Dam, a high testing daughter of Barrington May King.

Out of A. R. dams with records 415 to 702 lbs. fat.

Send for Sale List

OAKHURST FARM

Millerton - - New York

GOLDEN SECRET OF THORNLIEBANK 30022

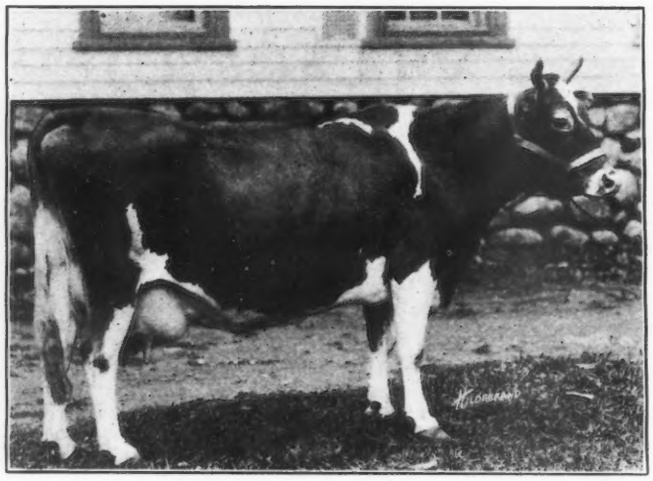

JENNIE OF DELMAR 20663 A.R.
Milk—11684 pounds. Butter Fat 541 pounds.

SIRE— Imp. Golden Secret 12599 A.R.
DAM— Imp. Columbine of Down 40617 A.R.

FOR SALE—A splendid son of this May Rose bull out of this Foundation Female. Now ready for service.

Also some excellent Females with A.R. records.

THORNLIEBANK FARMS GLEN SPEY NEW YORK

B. P. CRAIG, Owner R. M. CRAIG, Manager

INDIAN BRIDGE FARM GUERNSEYS

WAYLAND :-: MASSACHUSETTS

Sir Elsax of Glenburnie 22796

Itchen Daisy's May King of Langwater 17349.

Dolly Dimple's May King of Langwater 12997.

King of the May

Dolly Dimple 19144 18458.—906.89.

Itchen Daisy 3d 13636.8 —714.1

May Day

Daisy's Gem

King Masher 11084 A. R. Sire of Masher's Elsie, 15857.90—855.34; Oneida Belle, 13430.9—696.45; Brightness of Glenburnie, 12858.6—709.95; Golden Elsie 2d, 13409.0—672.04; Glenellen, 12634.60—654.71; Cayuga Belle, 14129.9—664.49.

Imp. Masher's Galore 8572. Sire of Linden Girl, 15819.9—785.55; Linden Girl of Harbor Hill 3d, 15769.2—830.16; Linden Girl of Harbor Hill 2d, 13526.8—682.68; Brunette of Harbor Hill, 12629.10—675.57; Nivolette of Harbor Hill, 11990.30—548.43.

Imp. Antoinette's Queen's Prize 7th. 16010, (A. R. 497).

Golden Elsie 2d 33422, 13409.0—672.94 as a 2 yr. old. At 3 yrs. made in 30 days, 1938.0—100.25 In 1 day, 3.7 fat.

Golden Elsie, 23744. A. R. 1968. 15082.35—692.87.

Imp. Golden Noble 10508.

Champion's Elsie 19854

INDIAN BRIDGE FARM, Wayland, Mass.

EDMUND H. SEARS :-: LLOYD R. CORNWELL
Owner D. V. M., Herdsman

Maple Shade Farm
GUERNSEYS

SENIOR SIRE

Langwater Royal 14253 A. R.

15 A. R. daughters with records up to 788.37 lbs. butter fat in class D. He is a son of Imp. King of the May 9001 A. R.

JUNIOR SIRE

Laverna's Ultra May King 24660

A son of Ne Plus Ultra A. R. and out of a daughter of Imp. May Rose King A. R.

The herd passed a clean tuberculin test in December, 1918. Conducted by the Federal Bureau of Animal Industry

M. T. Phillips Pomeroy, Pa.

JOHN C. ACKER, Herdsman

EDGEWATER FARMS

Has been the Home of Such Guernseys as

	A. R. NO.	FAT	
MIRANDA OF MAPLETON	914	565.97	1st Calf
" " "	914	540.25	2nd "
" " "	914	783.40	3d "
" " "	914	927.16	4th "
Dry but once carrying 5th calf five and one-half months			
MIRANDA OF EDGEWATER	2363	730.49	1st Calf
NELLIE TOSTEVIN OF MAPLETON 3d	2121	664.01	1st "
WHITE WING OF EDGEWATER	3504	653.14	1st "
IMP. MA CHARMANTE 6th	1995	740.20	2nd "
NELLIE TOSTEVIN OF MAPLETON 2d	1863	637.31	2nd "
IMP. PRIMROSE OF THE PREVOSTS II.	938	639.21	3d "
IMP. BELLE DES PIQUES	3908	661.40	1st "
IMP. NINETTE OF THE PREVOSTS	879	646.21	3d "
IMP. DAISY MAID OF THE FRIQUET	2120	695.15	3d "

	A. R. NO.	FAT
IMP. TAYLOR'S CREAM CUP	1078	788.87
IMP. CHARMANTE IV. OF THE GRANDES CAPELLES	2015	716.16
IMP. QUEEN REGENT IV.	1000	583.66
" " " "	1000	694.58
" " " "	1000	889.57
" BEAUTY II. OF MARESQUET	1395	657.29
" MAGNET OF THE ISLE	1394	674.91
" ROBIN DE CARTERET III.	1467	648.50
" MAY ROSE III. OF LA MASSE	1723	669.58
" VALENTINE OF THE ISLE	3686	663.16
" BUTTERCUP 2d OF BEAUREGARD	2638	659.71
PRINCESS DEASIE	2275	666.22
NELLIE TOSTEVIN OF MAPLETON 2d	1863	676.49
CHERRY OF EDGEWATER	3661	732.97
IMP. TOPSY DE CARTERET	2745	780.08
IMP. MANOR VIEW GULLY	2348	727.09
IMP. BONITA II. OF LES BORDAGES	2876	651.96

70 others owned by us or that we have sold have made records ranging from 400 to 630 pounds of fat. May Rose and Governor of the Chene HERD BULLS

We are offering a few choice bred HEIFERS and some nicely bred young BULLS

F. G. BENHAM & SON

CANANDAIGUA -:- NEW YORK

BIRCHWOOD GUERNSEYS

YOUNG BULLS

FOR SALE

Sired by May King's Vrangue of Ingleside 15430. He is one of the best proven sires of the breed. His first ten A. R. daughters averaged 600 lbs. fat. All but one of them as 2 and 3 year olds. These young bulls are out of A. R. dams. Send for Sale List. Herd tested jointly by Federal and State man.

M. L. WELLES

Rosendale, Wis.

SYLVANITE DAIRY FARM

offers for sale

Two May Rose Glenwood Bull Calves

Sired by Bravo of Rich Neck 35937

Whose dam, Imp. Froome's Queen 29706, made five Adv. Reg. records up to 750.8 B. F. while carrying a calf on an average of seven months, making her World's Long Distance Champion.

THE DAMS OF CALVES:

Mary of Windermere 47542 A. R. 8898.6 milk, 507.58 B. F., in Class B, carried calf 8 months. Now on re-test. Her sire is a grandson of Imp. Golden Secret A. R.

Patience of Sylvanite 65167, now on A. R. test in Class E. Gave 1018.8 Milk, 50.63 B. F. in April. Traces seven times to May Rose 2d.

For prices and particulars address

RICHARD F. KLEMM Baraboo, Wis.

Upland Farms

Ipswich, Massachusetts

THE HOME OF

LANGWATER CAVALIER 21012

The GREATEST DOUBLE GRANDSON of IMP. KING OF THE MAY 9001 as PROVEN by the Production of His Daughters

What His First Six Daughters Have Done

Cavalier's Helen	12668.0 lbs. milk;	735.00 lbs. fat.	Class F
Lotota of Upland Farms	11200.6 lbs. milk;	632.43 lbs. fat.	Class E
Cavalier's Jane	10227.8 lbs. milk;	601.24 lbs. fat.	Class G
Upland's Ellen	10022.8 lbs. milk;	592.75 lbs. fat.	Class G
Babette of Webb Farm	10994.2 lbs. milk;	575.85 lbs. fat.	Class E
Hulda of Ledyard	10365.8 lbs. milk;	512.82 lbs. fat.	Class G
Av. Production	10913.2 lbs. milk;	608.34 lbs. fat.	

Average age, TWO YEARS and SIX MONTHS

A Bull is known by his BREEDING and his GET.

LANGWATER CAVALIER is breeding true to his carefully blended pedigree.

When considering a HERD SIRE do not overlook a son of LANGWATER CAVALIER 21012.

PRODUCTION IS NECESSARY — TYPE IS ESSENTIAL

WRITE FOR PARTICULARS TO

F. P. FRAZIER & SON, Owners

W. K. HEPBURN - Manager

GERAR GUERNSEYS

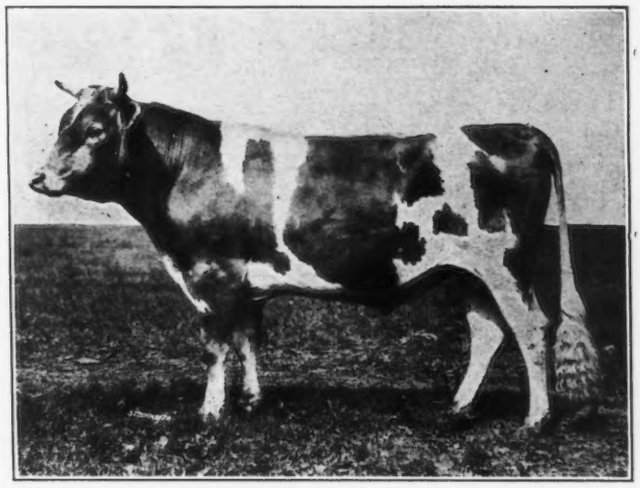

Having recently purchased the bull, Langwater Royal IV, we are offering

RUTILA'S PATIENT KING

32001

sire of Gerar Adventuress, sold at Florham, May 15, 1919, for $1850, and Gerar Juliana now making a creditable record in Class G.

LOUIS McLANE MERRYMAN — E. G. MERRYMAN, Supt., COCKEYSVILLE MARYLAND

ABBEYLEIX FARM

Montg. County

Penllyn, Pennsylvania

HERD BULLS

Brookmead's Fashion 39674

Sire—Langwater Royal Master 23663 A. R.

Dam—Brookmead's Dimple 49806 A. R. 5826

Langwater Senor 39431

Sire—Langwater Holliston 28055

Dam—Langwater Siren 47048 A. R.

A. L. FITZPATRICK

BROAD ACRES

Springfield Center, N. Y.

FOR SALE

BULL CALF

Born April 9th, 1919

SIRE—King Masher 5th 18361 A. R.

Seven A. R. daughters, every one of whom have bettered her dam's first record.

DAM—Anna of Elmhurst 47617 A. R. 5218

11522.4 milk, 532.19 fat, Class G.

WRITE FOR PEDIGREE

FRANK M. SMITH - Owner

FOLLY FARM, LIBERTYVILLE, ILL.

Guernsey Herd Headed by

Allenwood King Regent 23641 A. R.

Sire of 3 A. R. daughters, with others on test. His first two daughters to enter A. R. averaged 408 lbs. fat, Class G; His first dam, Princess Deasie 36703 A. R., made 666 lbs. fat, G; 688 fat, D. Imp. Queen Regent 22716, granddam on both sides, made 583 lbs. fat in G; 889 fat in A.

Allenwood King Regent traces to Governor of the Chene 1297 P. S. three times in four generations. We are breeding his daughters to

Lone Pine Aviator 48285

Dam—Lone Pine Rose 57010, with an A. R. record of 461 lbs. fat, class G. She is a granddaughter of Governor of the Chene 1297 P. S.

Sire—Langwater Hayes Rosie's King of the May 16723 with 11 A. R. daughters averaging 528 lbs. fat. A son of King of the May 9001 and a full brother of **Langwater Heroine, 805 lbs. fat, Class D.**

We are testing our cows officially and in the test association. Have never had a case of tuberculosis in the herd.

CHOICE YOUNG BULLS OF THIS BREEDING FOR SALE

Tuberculosis Free---Accredited Herd. Federal Certificate No. 704.

R. H. DONNELLEY, Prop. **E. S. WARREN, Mgr.**

HADDON FARMS

HOME OF THE

GLENWOODS

Last February 119 animals tuberculin tested by the Federal Bureau of Animal Industry were absolutely clean.

FOR SALE

10 Heifers, some of them bred.

2 Cows.

1 Bull, 15 months old, out of a daughter of Ne Plus Ultra by Glenwood Main Stay 40th.

Bull Calves.

E. T. GILL **JOHN GILL VII**

HADDONFIELD, N. J.

Shorewood Farm

Crystal Bay, Minnesota

FOR SALE

FIRST PRIZE JUNIOR BULL CALF

Judged by Prof. Kildee at Waterloo Dairy Cattle Congress. Born May 10, 1918.

Sire—Ladysmith's Cherub 30760

1916, 1917 and 1918 National Champion.

Dam—Sequel's First Lady of Shorewood 58155

403 lbs. fat in GG.

Half sister to Sequel's Deanie, 4th in GG with 509 lbs. fat.

D. D. TENNEY, Owner **H. M. MORCK, Manager**

BOSTON
THE HUB of GUERNSEY BREEDING

MAPLE RANCH FARM
Natick, Mass.
John Hopewell, Owner
F. H. Clay, Supt.

LANGWATER FARMS
North Easton, Mass.

HARWOOD FARM
Littleton, Mass.
Office at
92 Water Street, Boston, Mass.

THE GATEWAYS FARMS
Weston, Mass.
A. W. Wellington, Owner

LINDA VISTA FARM
Holliston, Mass.
MAY ROSE Guernseys

INDIAN BRIDGE FARM
Wayland, Mass.
E. H. Sears, Owner
W. Jauncey, Jr., Supt.

STANNOX FARM
East Holliston, Mass.
May Rose Guernseys
P. F. Staples, Manager

WILLOW BROOK FARM
North Pembroke, Mass.
W. M. Hurley, Owner
A. A. Colley, Supt.

BOSTON
THE HUB OF GUERNSEY BREEDING

WEDGEMERE FARM
Framingham, Mass.
L. D. Towle, Owner
L. E. Palmer, Supt.

FILLMORE FARMS
Wellesley Farms, Mass.
C. H. Jones, Owner

THE FORGES FARM
Plymouth, Mass.

When seeking high-class Guernseys come to
THE HUB OF GUERNSEY BREEDING
Within twenty-five miles of Boston these leading herds may be visited.

UPLANDS FARMS
Ipswich, Mass.
116 Guernseys of Quality.
F. P. Frazier & Sons, Owners
W. K. Hepburn, Manager

SILVERWOOD FARM
Holliston, Mass.

THE OAKS FARM
Cohasset, Mass.
C. W. Barron, Owner
W. S. Kerr, Supt.

ROUGHWOOD GUERNSEYS
Chestnut Hill, Mass.
Advanced Register Average
10083.27 lbs. milk: 495.82 lbs. fat

JOURNAL COMBINATION OFFERS

Combination Number One

REGULAR PRICES

1. Guernsey Breeders' Journal $2.00
2. Guernsey Breed . . . . . 1.75 (Bound in all Cloth)
3. Bound with Leather Back and Corners 2.25
4. Bound in all Leather 3.00
5. Kimball's Dairy Farmer . . .70

Combination Number Three

COMBINATION PRICES

Combination Number One (As shown above)	Regular Price	In Combination
Book bound in all cloth	$3.75	$3.25
Book bound with leather back and covers	4.25	3.75
Book bound in all leather	5.00	4.50

Combination Number Three (As shown above)	Regular Price	In Combination
Book bound in all cloth	$4.45	$3.75
Book bound with leather back and covers	4.95	4.25
Book bound in all leather	5.70	5.00

A Subscriber Writes:

"A man might as well try to teach religion without a Bible as to try to breed Guernseys without the Journal."

Combination Number Two

Regular Price $2.70. In Combination $2.25

He Also Says:

"Every breeder should have 'The Guernsey Breed' by Chas. L. Hill."

Of course he takes a good dairy paper like Kimball's Dairy Farmer.

ORDER AT ONCE FROM

THE AMERICAN GUERNSEY CATTLE CLUB, PETERBORO, N. H.

HARBOR HILL

In the 1918 New York State Guernsey Breeders' testing contest

Imp. Masher's Galore Won the Edgewater Cup

This is the second year that he has been

Grand Champion Advanced Register Sire

in New York State.

The cup is awarded to the bull the combined records of two of whose daughters exceed their combined A. R. requirements by the largest percentage. This year he won on the combined performance of the Class Leaders,

Nivolette 2d A. R. 5981—16046 lbs. milk; 758.49 lbs. fat, Class C

Linden Girl of Harbor Hill 3d A. R. 4651—15032.9 lbs. milk; 785.89 lbs. fat, Class CC

Their records exceeded their requirements by 132%

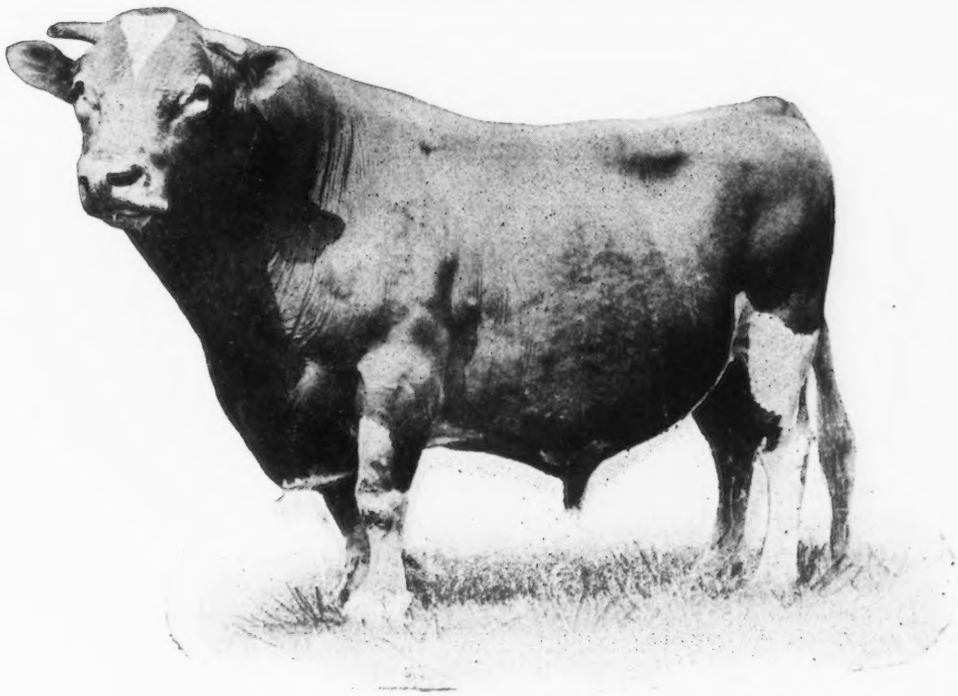

IMP. MASHER'S GALORE
(Photograph at 14 years)

In a class of 36 cows, his daughter, **Linden Girl A. R. 3607,** 15819.9 lbs. milk; 785.55 lbs. fat, Class A exceeded her requirements by 118% and won the **Rockstone Cup.**

In a class of 60 cows bred by their owners, his daughter, **Linden Girl of Harbor Hill 3d A. R. 4651,** 15032.9 lbs. milk; 785.89 lbs. fat, exceeded her requirements by 131% and won the **Beaver Ridge Cup.**

CLARENCE H. MACKAY
Owner

C. H. HECHLER, Supt.
Roslyn, Long Island, N. Y.

FILLMORE FARM

BREEDERS OF GUERNSEY CATTLE

Our Junior Herd Bull is

CHERRY'S REGENT 54953

A son of Prince Regent of Meadowbrook 15962 A. R. and Cherry of Edgewater 38413 A. R. 3361
For several years leader of Class G
13454.20 lbs. milk; 732.97 lbs. fat

Seventy A. R. records made at the farm

His Sister by John Q. of Edgewater 20967

2 Class Leaders at this time

is Fillmore's Cherry 57108 A. R.
11041.6 lbs. milk; 648.36 lbs. fat
Class F

We have Young Stock by Prince Regent, John Q. and Langwater Planet which we would sell

Send for Pedigrees and Particulars

FILLMORE FARM

C. H. JONES, Proprietor

Wellesley Farms, Mass.

We have the following MAY ROSE Bull Calves by Golden Noble of the Lakes 37091 For Sale

1 **LORD NOBLE OF JEAN DU LUTH,** calved March 30th, 1919. Out of Lizette's May Rose A. R., 540 lbs. fat, class F. This bull has eight May Rose crosses and his first six dams average 683.3 lbs. fat.

2 We also have a **full brother in blood** to the above bull out of a full sister to Lizette's May Rose.

3 **WILLIAMS' MAY KING OF JEAN DU LUTH,** calved April 13, 1919. Out of Williams' May Rose, 16 times a champion, record over 500 lbs. fat. This calf has eight May Rose crosses and his first six dams average 679 lbs. fat.

4 **ROUGE MAY KING OF JEAN DU LUTH,** calved April 11, 1919. Out of Rouge May Rose, record 481 lbs. fat in class F. This bull has eight May Rose crosses and his first six dams average 689 lbs. fat.

5 **GOLDEN NOBLE OF THE LAKES III.,** calved March 7th, 1919. Out of Lady's May Rose, many times a first prize winner, record 418 lbs. fat in class G. The young bull is very light in color, has eight May Rose crosses and six of his dams average 652 lbs. of butter fat.

6 **GOLDEN NOBLE OF THE LAKES II. 53640,** calved Nov. 22, 1918. Out of May Rose Dally A. R., 548 lbs. fat in class FF. A splendidly marked bull with seven May Rose crosses and his first ten dams average 679 lbs. fat.

Other ones not listed with fine May Rose crosses

We have over 40 pure bred females for sale. Fifty of our Guernsey records average 521 lbs. of fat. The state champion Guernsey, the breed champion in class EE and the breed champion in class FF were bred, developed and owned on the Jean Du Luth Farm. Herd U. S. Government tuberculin tested in April 1919.

JEAN DU LUTH FARMS, Nickerson, Minn. *Address* GEO. P. GROUT

Green Acre Farms

BREEDERS OF

Registered Guernsey Cattle

Herd consists of 53 Head of Registered Guernseys

Herd Sire--ROSARIO OF MAPLEHURST 43155

who has 11 crosses of the blood of MAY ROSE II

THE FIRST 11 INDIVIDUALS IN OUR HERD QUALIFIED FOR ADVANCED REGISTRY WITH WIDE MARGINS; THE AVERAGE FOR ALL AGES IS 11,400.00 LBS. MILK; 540.67 LBS. FAT

We are offering a few females and HERD LEADERS priced to sell. Correspondence Invited.

GREEN ACRE FARMS **NAZARETH, PA.**

8 miles from Easton or Bethlehem, Pa. Excellent trolley.

Langwater Bulls Again Demonstrate Their Value as Investments

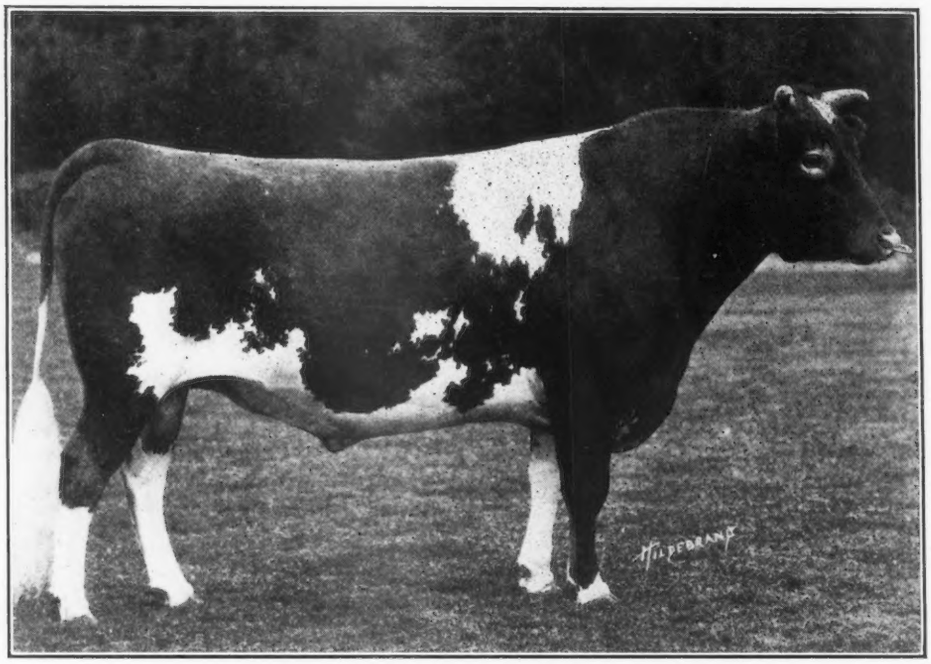

LANGWATER WARRIOR 26509

At the Combination Guernsey Sale held May 15, 1919, at Florham Farms Madison, New Jersey, there were **THIRTY-ONE** animals sired by **NINETEEN** different bulls bred at Langwater, and one animal out of a cow bred at Langwater, whose sire and sire's dam were also bred at Langwater. These **THIRTY-TWO** animals sold for the total of $106,775 or an average price of $3337.

The other **FIFTY-ONE** animals in the sale sold for $73,500 or an average of $1,441.

In the case of the two highest priced animals sold; First, Florham Leader for $25,000, both his dam and sire were bred at Langwater, and Second, Follyland Nancy for $12,500, her dam, Langwater Nancy was bred at Langwater, also the sire of Langwater Nancy, Dolly Dimple's May King of Langwater, and his dam, Dolly Dimple.

These animals were sired by **EIGHTEEN** different Langwater bred bulls and **King of the May.** This goes to show that Langwater blood is being carried on through many different channels.

Bulls carrying the same blood, but with more crosses of Langwater breedings than these which obtained the above results are being bred at Langwater

FOR PRICES AND PARTICULARS ADDRESS

WM. GRANT, Supt.

LANGWATER FARMS **NORTH EASTON, MASS.**

DELLWOOD FARM

MT. KISCO, N. Y.

R. D. No. 2

JOHN HENRY HAMMOND
Owner

EDW. G. CARMAN
Manager

HERD BULLS

Masher's Elsie May King 30630

Noble's Regent of Allenwood 44384

First daughter to come in milk has given 262.36 lbs. fat in first 151 days of her test as a two year old

FOUR BULL CALVES FOR SALE

All are sons, grandsons and great grandsons of Class Leaders

Prices from $750 to $1250

INSURE YOUR CATTLE and HORSES

Our policies cover death losses occuring anywhere in the United States or Canada—*from any cause whatever.*

Moderate premium rate—based on age and value of animal.

I represent the largest and strongest underwriters of Live Stock Insurance in the world. During past 11 years we have paid many losses, running as high as $15,000.

List of well-known insured animals, rates and full particulars on application.

Myron W. Robinson Co., Inc.

35 Wall Street, New York

LAUDHOLM FARMS

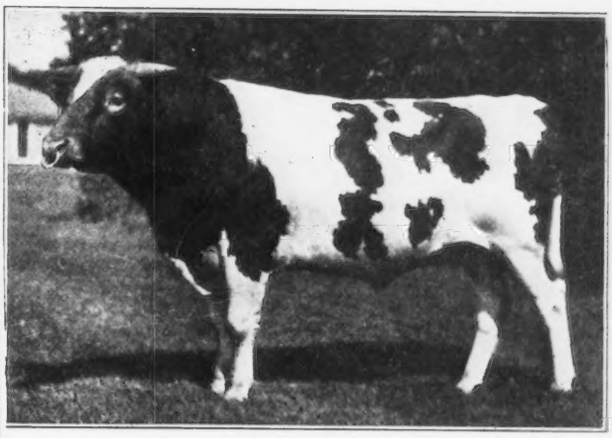

One of Our Herd Sires

LANGWATER CHIEFTAIN 39437

(23.43 per cent. May Rose)

SIRE—Langwater Warrior 26509
SIRE—Imp. King of the May 9001 A. R.
DAM—Imp. Langwater Lily 26606 A. R. 1409

DAM—Langwater Lady Love 49698 A. R.
SIRE—Langwater Fisherman 21873 A. R.
DAM—Sister Sue of Langwater 21335 A. R. 2361

We offer an exceptionally fine bull calf sired by Red Gauntlet of Linda Vista 39579, out of an A. R. cow now giving 50 lbs. a day.

GEO. C. LORD 2nd
Manager

CHARLES E. LORD & SONS
Owners

WELLS, MAINE

SAUGERTIES FARMS GUERNSEYS

J. O. WINSTON, OWNER

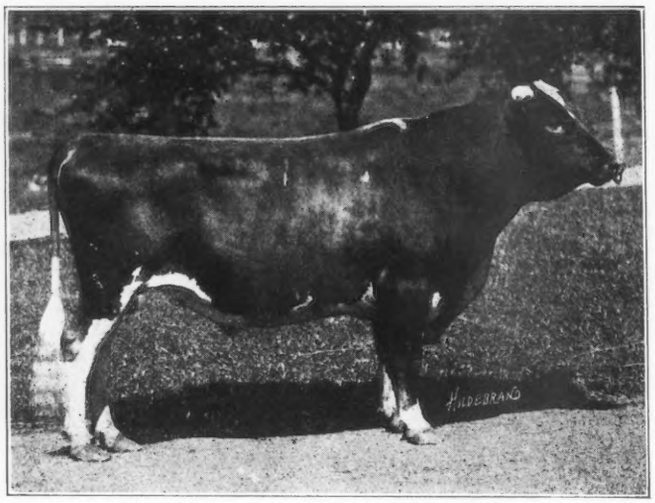

HERD SIRE

ULTRA MAY KING 27600

First daughter to complete her test, Glory of High Point 61531, made 10858.6 lbs. milk; 532.68 lbs. butter fat in class G

We offer for sale a Few Choice Bull Calves sired by Ultra May King out of A. R. Dams

WRITE FOR SALES LIST

Entire Herd under U. S. Government Supervision for Tuberculosis

SAUGERTIES FARMS **P. O. Box 186** **SAUGERTIES, N. Y.**

BONEKA GUERNSEYS

FOR SALE—A Few Heifers and Cows

HERD SIRES

Itchen Rose Basis of Boneka 40205

Traces 5 times to May Rose 2d

Golden Secret of Wellesley 48177

Traces 7 times to May Rose 2d
Traces 2 times to Imp. Golden Secret 12599

Have been breeding May Roses for 14 years
No A. R. testing done on farm

J. H. Hunter **Valley Falls, N. Y.**

INVERNESS

Junior Herd Bull

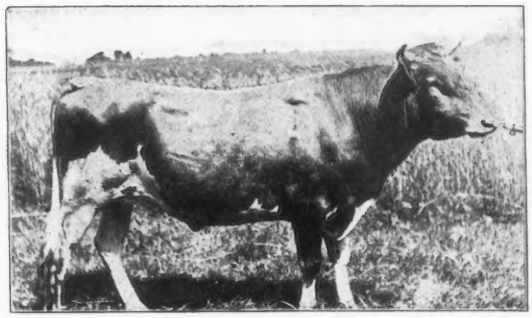

Selma of Pinehurst 4th's Glenwood 25849

A double grandson of Glenwood Boy of Haddon

The 11 A. R. records of his dam and 2 granddams average 565 lbs. of fat.

SIRE—Dairymaid's Glenwood of Pinehurst A. R
DAM—Selma of Pinehurst 4th A. R.
Her 5 A. R. records average 501.2 lbs. fat.

YOUNG BULLS FOR SALE

A. W. & R. O. HARGRAVE

RIPON, WISCONSIN

Junior Herd Bull

LANGWATER KNIGHT 46830

Double Grandson of King of the May

Sire—Langwater Warrior 26509
Sire—Imp. King of the May 9001 A. R.
Dam—Imp. Langwater Lily 26696 A. R. 1409
Daughter of Golden Secret 12599 A. R.
Dam—Langwater Generous 41599 A. R. 4353
11834.8 lbs. Milk; 588.33 lbs. Fat, class F.
Sire—Imp. King of the May 9001 A. R.
Dam—Florham Pride 20153 A. R. 932
Daughter of May Rose King 8336 A. R.
Knight carries 29 11-16% of the blood of MAY ROSE II

Our Bulls Should Inherit PRODUCTION—
They Have TYPE

DAM OF BULL CALF

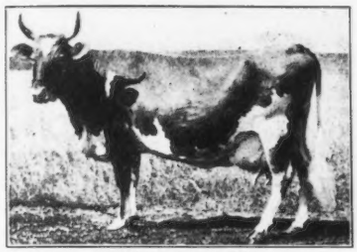

CLASS C LEADER

STELLA'S FAVORITE 2d 29167 A. R. 2283
12357.6 lbs. Milk; 581.18 lbs. Fat, class F
14529.6 " " 719.23 " " " C
15731.8 " " 750.09 " " " A
Sire—Imp. Financiere III.'s May Rose King 13028 A. R.
Sire—Imp. May Rose King 8336 A. R.
Dam—Imp. Financiere III. 21540
Dam—Stella's Favorite 22816 A. R.
12,470.8 lbs' milk; 568.69 lbs. fat.

WYEBROOK FARM
GUERNSEYS

Address correspondence to
WYEBROOK FARM
Loudonville, N. Y.
Telephone Main 709 Albany, N Y.

We Offer For Sale

TWO BULL CALVES

Out of 745 and 750 lb. cows.
Born April 12 and 18, 1919
Sired by
Ne Plus Ultra of Wyebrook
whose first son sold at the
Combination Sale
For $1,700.00
(Both Calves have clear noses.)

Herd Bull

NE PLUS ULTRA OF WYEBROOK 40129

Sire—Ne Plus Ultra IV 29328
Sire—Ne Plus Ultra 15265 A. R.
Dam—Golden Lassie of Paxtang 24696 A. R. 1377
14413.65 lbs. milk; 715.58 lbs. fat.
Dam—Imp Rosie V of the Bourg de Bas 36380 A. R. 2802
14065.1 lbs. Milk; 755.62 lbs. Fat, 3½ yrs. old
Sire—Billy's Fancy 2205 P. S.
Dam—Rosie IV. of the Bourg de Bas 8314 P. S.
Daughter of Golden Noble II 1836 P. S., A. R.

Our Cows should transmit TYPE—They have PRODUCTION

DAM OF BULL CALF

LEADER OF ROLL OF HONOR

IMP. WYEBROOK ROSE A. R. 6186 BB
15873.2 lbs. Milk; 745.42 lbs. Fat, class B
14872.1 " " 710.21 " " " BB
Sire—Royal Sequel 2511 E. G. H. B.
Dam—Rose of Goodnestone II 7845 E. G. H. B.
Both of these calves are splendid individuals.

The Smallidge Farm

EAU CLAIRE, MICH.

For Sale

Mars of Smallidge Farm 54873

Dropped Aug. 8, 1918

Color: Fawn and white, clear nose, straight back.
A splendid individual.

Sire—Bennie of the Ridge 41637
Sire—Excelsior of Linwood 27513 A. R.
Dam—Trixy of the Ridge 42583. 9557 m.; 537.38 b. f. EE.
Granddam—Abbie of the Ridge 25280, 14201.1 m.; 816.12 b. f.
Dam—Francett's Brinda of Eau Claire 56664, 71792 m.; 367.21 b. f.
Sire—Squire of Hickory Grove 25841 A. R.
Dam—Francetta of Eau Claire 44390, 55146 m., 316.15 b. f. at 1 year, 10 months.
Granddam—Loretta of Eau Claire 30795, 8475.8 m.; 461.96 b. f.

Write for pedigree and price. Our herd has been tuberculin tested two years now, under federal and state supervision and has come through both tests clean. Does this mean anything to you?

Cross Lake Guernsey Farm

Offers for sale

AVERY MOTOR CULTIVATOR

It has been used very little. Our land is too rolling for successful use.

Price, $450

or will exchange for Guernsey cattle.

JORDAN NEW YORK

Brookmead Farm Guernseys

DEVON, PENNA.

FOR SALE—Compare this pedigree with that of Florham Leader, the $25,000 Bull

Unnamed Bull Calf
Traces six times to May Rose 2d.
Dropped February 11, 1919. Male.
Color, light fawn, beautifully marked.

Langwater Stars and Stripes 2d 44664
An outstanding son of "Stars and Stripes" carrying the blood of Golden Secret. We refused $9,500 for him at the 1917 Nat'l Dairy Show, the record at that time being $8,000.
His calves show the marked dairy type and large bone of the offspring of his sire.

Langwater Stars and Stripes 21872
Sire of 8 A. R. daughters including Brookmead's Dorothy. Second in Class G.
Milk 14,179.4; fat 742.08.
First 8 daughters average 524 lbs. Fat at less than 2½ yrs.

Imp. King of the May 9001 A. R.
Twenty-six daughters average 622 lbs. Fat. Sixteen daughters sold for record average of $1,968 Oct. 1916.
Sire of Lang. Hope 1003 lbs. fat.

Dolly Dimple 19144 A. R. 628
703 lbs. fat, 2 years.
906 lbs. fat, 3½ years.
876 lbs. fat, 5 years.
Dam of Lang. Luxury. Sold for $5,000 at Chicago 1918 sale.

Quaker Girl of Pencoyd 49194 A. R.
Now on 2nd A. R. test. Full sister to Quaker Maid of Pencoyd 2 A. R. records,
Milk 15,127.2; fat 759.62 at 10 yrs.
Milk 8,898.0; fat 457.65. Class B.

Imp. Golden Secret of Lilyvale 10028 A. R.
Sire of 16 daughters with high records including Nella Jay 4th.
Milk 20,709.9; fat 1,019.25.

Quaker Lady of Pencoyd 18506
Dam of 3 A. R. daughters. Out of same dam as Vale of Pencoyd, sire of Symphony of Paxtang, 732 lbs. fat now on third test and making a wonderful record.

Brookmead's Starlight 73133
An outstanding daughter of Stars and Stripes now on test and showing exceptional capacity and milking qualities.

Langwater Stars and Stripes 21872
See above.

Imp. King of the May 9001 A. R.
See above.

Dolly Dimple 19144 A. R. 628
See above.

Symphony of Paxtang 40920 A. R. 4799
Milk 11,370.1; fat 529.17. Class G.
Milk 15,449.0; fat 730.0 Class A.
Now on 3d test and will make 800 lbs. Dam of Brookmead's Hope now on test in Class G and will make 530 lbs. fat.

Vale of Pencoyd 14713 A. R.
Sire of 3 A. R. daughters including Nocturne of Paxtang A. R. 5612.
Milk 11,284.3; fat 587.05. Class B.
Kitty Clyde of Paxtang A. R. 5333.
Milk 10,048.15; fat 527.48 Class CC.

Harmony of Paxtang 24694
Dam of Minuet of Paxtang A. R. 2271.
Milk 10,218.1; fat 535.53. Class E.

Address all correspondence to

BROOKMEAD FARM

FRANK GRAHAM THOMSON, Owner **526 Land Title Bldg. Philadelphia, Pa.**

Farm at Devon, only 18 miles from Philadelphia, with fine train service

HIGH POINT GUERNSEYS SPRINGS FARMS

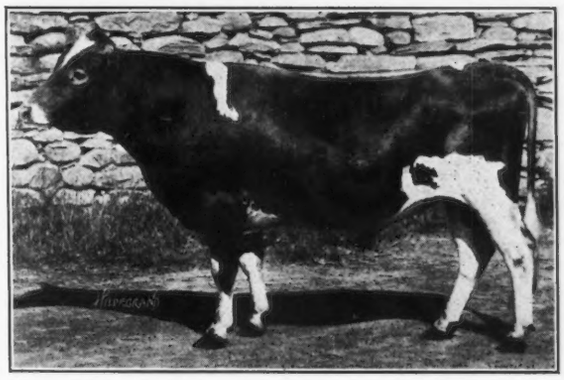

Jules Breuchaud
Owner

Olive Bridge
New York

Junior Herd Sire

Triple Masher of Harbor Hill 39249

Sire—Imp. Masher's Galore 8572 A. R. Dam—Golden Masher's Lady 5057 A. R.

UPLAND'S CAESAR 40788

OUR HERD SIRE

Have You Heard About Him?

Eleven tested dams in his five generation pedigree average 677.17 lbs. of butter fat. Six of them tested under full age. He traces six times to May Rose 2d. He was first prize Sr. calf at Syracuse State fair, 1917. His sire won 3d Prize and dam 2d prize at National Dairy Show

His First Crop of Calves Are Here

We are offering a son of Upland's Caesar

from Mabel of Tarbell Farms 56758 with a Sr. 2 year old record of 571 lbs. B. F.

CATHEDRAL FARM
ONEONTA, N. Y.

H. H. BUCKLEY, Owner
Address, HOWARD LULL, Mgr.

BREEDERS' BULLS

At Prices you cannot consider other than reasonable

Sired by

MERRY MAY DAY 43520
ANTON'S MAY KING 27387 A. R.
LANGWATER MAY KING 13001 A. R.
MAY ROSE KING OF BURNSIDE 18601 A. R.

Out of Dams sired by

JARDINIERE'S MASHER 20957 A. R.
RUTILA'S MAY KING OF L. V. 17945 A. R.
NE PLUS ULTRA 15265 A. R.
RUTILA'S PATIENT KING 32114

Write for prices Come and see them

BURNSIDE FARM
Eccleston, Md.

Eleven Miles from Baltimore

SUNNYBROOK GUERNSEYS

In the September JOURNAL, 1916, I inserted the following advertisement:

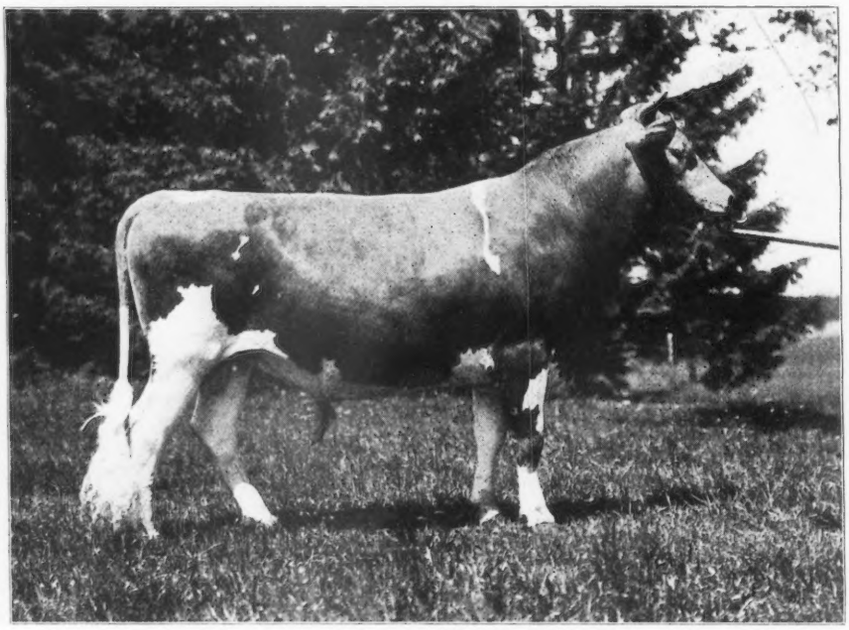

This show bull for sale; good enough to win anywhere. Eligible for classes under two years at this Fall's Exhibitions. Sire, a high class May Rose Bull; dam, a daughter of Justinee's Sequel of the Preel, with a record of 456 lbs. fat, class G.

The bull in question was Sunnybrook Aristocrat, Junior Champion at the National after going through the Show circuit without defeat. He was sold at the 1916 National by me for $2,500.00.

In 1917 he was First Prize at Springfield.

I am now offering

SUNNYBROOK SENTRY

born November 22, 1918, out of the same dam as Aristocrat and sired by Barrington May King A. R.

SENTRY IS, IN MY OPINION, BETTER THAN ARISTOCRAT and he is better bred.

I believe he will be a **SURE WINNER** this fall; moreover, he should be an **EXCELLENT HERD SIRE,** his own sire having been purchased by the United States Government because he had been proved to be prepotent for production, and because Sentry's dam made an excellent A. R. record.

I do not intent to show and am offering this calf as a valuable asset for some high class show string.

For price, extended pedigree and further particulars, apply to

Entire Herd Under Federal and State Supervision for Tuberculosis.

CHARLES D. CLEVELAND

Sunnybrook Farm BOX 125 Eatontown, N. J.

WAUKESHA STOCK FARM

HOME OF PRIZE WINNERS AND PRODUDERS

Twelve records recently completed at my farm, average 13039.1 pounds milk and 609.3 pounds butter fat, including all ages. The last two records completed were: Bess of Sharon 69074, milk 13496 lbs., fat 658.89 lbs. as a Senior Two Year old, placing her in the list of Class Leaders, class F; Fern's Beauty of Pinecliff 32741, milk 16917.2 lbs., fat 744.29 lbs., class A.

I have a number of splendidly bred young bulls to offer for sale at present, several of May Rose breeding. All of the offering are very good individuals.

Bull Calf Offered

Born March 16, 1919

Sire—**BENTON'S MAY KING OF INGLESIDE 27446**
Sire—May King of Ingleside 12558 A. R.
Sire—Imp. King of the May 9001 A. R.
Dam—Benton's Lady Chesterfield of Ingleside 28672 A. R. 2714
Milk 13305.1 lbs.; Fat, 690.69. 2d Place, Roll of Honor class AA.
Re-entry: Milk 17083.0 lbs.; Fat 731.2 lbs., class A

Dam—**DUKE'S ELLIS OF SPRING CITY 35863 A. R. 5092**
Milk 11572.2 lbs.; Fat 485.7 lbs.
Sire—Imp. Billy II. of Paradise 15328 A. R.
Dam—Duke's Ellis Fern 2d 21739
Sire—Two Creeks 8648 A. R., double grandson of Fern's Beauty of Pinecliff A. R.
Milk 16917.2 lbs.; Fat 744.29 lbs. class A

Guernsey Pedigrees tabulated, $1.00 each. Satisfaction guaranteed. Complete card index makes it possible to write up-to-date pedigrees. Give me a trial.

Write for Further Particulars

F. E. FOX **Waukesha, Wis.**

HOW WOULD YOU LIKE A SON OF

NE PLUS ULTRA

AT THE HEAD OF YOUR HERD?

I OFFER FOR SALE EITHER

Florham Charter 37852

son of Ne Plus Ultra, half brother to the record price bull, Florham Autocrat who sold for $14,500.

OR ONE OF HIS BEST SONS

Also Young Bull by FRANK ROSE 26342 A. R.

WM. F. FRETZ

PIPERSVILLE **PENNSYLVANIA**

Mound City Farm

GUERNSEYS

I am offering for sale a 4 months old bull calf out of

Mabel Olive

494 lbs. fat, class G 836 lbs. fat at 5 years

The sire of the calf is

Dairymaid's Glenwood of Pinehurst 3d

whose first two daughters to freshen made 494 lbs. fat and 471 lbs. fat, class G

I am also offering a few heifers sired by the same bull

HERD BULLS IN MY HERD

1. **May King's Vrangue of Ingleside**
2. **Langwater Frenchman**
3. **Cinderella King of Mound City**
4. **Dairymaid's Glenwood of Pinehurst 3d**

OWNER OF THESE COWS

Cinderella Josephine, 909 lbs. fat, class A
Manley, 706 lbs. fat, class AA
Mabel Olive, 836 lbs. fat, class A

Address correspondence to

Chas. A. Wilkins **Platteville, Wis.**

EDGEMOOR FARM GUERNSEYS

Production and Conformation

SENIOR HERD BULL

ITCHEN MAY KING A. R. Five times to May Rose 2d, Champion and Senior Grand Champion, San Francisco Exposition 1915, California State Fair 1916, Liberty Fair, Los Angeles 1918. Dam: Itchen Verbena, 13693 lbs. milk; 673 lbs. butter fat, at 12 years of age.

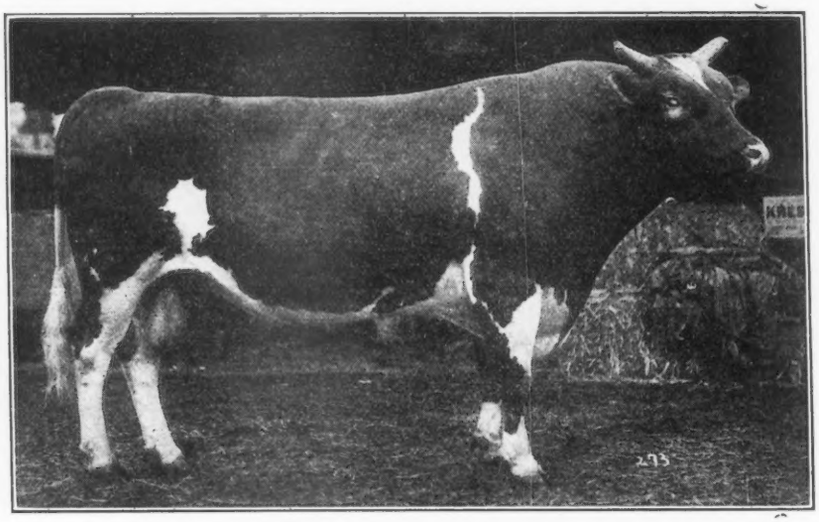

Itchen May King as he is at 6 years old
Sire of twelve A. R. Daughters

JUNIOR HERD BULLS

ROYAL ROSE KING, by Itchen May King, highest type in conformation. Dam: **Belladia A. R.,** 19631 lbs. milk; 934.05 lbs. butter fat. His two nearest Dams average 16820 lbs. milk; 866 lbs. butter fat.

PENCOYD'S GOLDEN MAY SECRET, by Langwater Pencoyd. Dam: **Nella Jay 4th A. R.,** 20709 lbs. milk; 1019 lbs. butter fat. by **Golden Secret of Lilyvale. Nella Jay 4th is the only Triple Class Leader** of any breed—and is clearly the outstanding Cow of the Guernsey Breed.

Practically all cows in **Edgemoor Herd** have A. R. records or are on test. The lot includes **twelve** of various ages with A. R. Records, averaging 15056 lbs milk; 748 lbs. butter fat; **Six Class Leaders** with **A. R. Records** averaging 15061 lbs. milk and 734 lbs. butter fat.

We Offer Bull Calves at Reasonable Prices

Particulars can be had on application to

W. H. DUPEE, Owner

SANTEE San Diego County CALIFORNIA

OAK HILL FARM GUERNSEYS

OAK HILL REAPER 31783

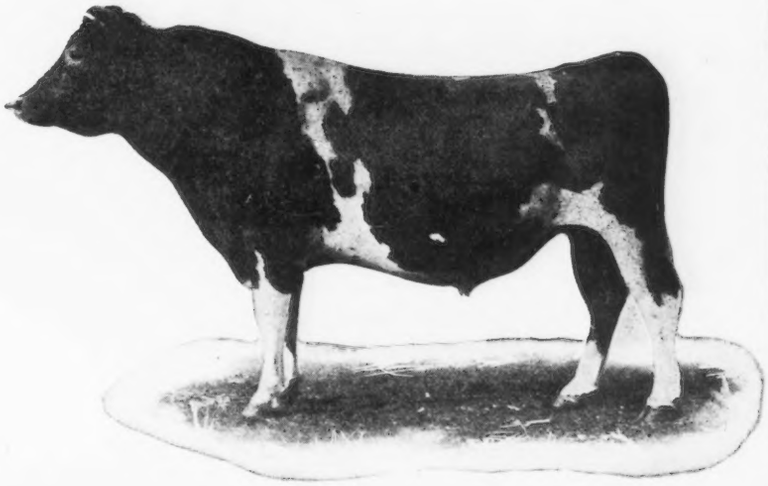

SIRE: LANGWATER HARVESTER 20516
Full brother to Langwater Felois 19146, record 9445.9 lbs. milk, 529.8 lbs. fat.
His first daughter to finish a record is Thea of Oak Hill 55440, 502.95 lbs. fat, Class G.

Imp. King of the May 9001
Sire of 25 A. R. daughters whose average is 603 lbs. fat including Langwater Hope 27946, 19882 lbs. milk, 1003.17 lbs. fat.

Imp. Hayes Felois II 15478
7267.83 lbs. Milk 384.15 lbs. Fat Dam of Langwater Felois A. R. 684 529.81 lbs. fat and Yeoman's Felois A. R. 1311, 368.24 lbs. fat.

DAM: HYACINTH OF HADDEN 27377
Class AA, 9145.6 lbs milk, 464.49 lbs. fat.
Class G, Dam of Cynthia of Oak Hill A. R. 4121, 448.46 lbs. fat.
Class G. Grandam of Thea of Oak Hill A. R. 5996, 502.95 lbs. fat.

Glenwood's Combination 8927
Sire of 4 A. R. Daughters, including Toma of Hillstead 18834, 16594.5 lbs. milk, 715.96 lbs. fat, reentry

Hilda C 14972
A daughter of Sir Rocmont 4438, sire of A. R. 37, 327.08 lbs. butter fat and A. R. 1402, 411.16 lbs. butter fat.

Bull Calves by above Sire and out of A. R. Dams at Attractive Prices, For Sale

OAK HILL FARM — **Red Bank N. J.**

Owner, J. A. HASKELL — Supt., G. A. CURTIS

Randot Guernseys

HERD SIRE

Pencoyd Randot 47205

Sire: Langwater Pencoyd 21830 A. R.

His first 6 tested daughters average over 11200 lbs. milk and 530 lbs. fat, all under 4 years. He also sired **Pencoyd's Golden May Secret,** who sold for $10,100.

Dam: Clover of Pencoyd 3d 48274 A. R.

14360.3 lbs. milk; 818.04 lbs. fat at 3½ years. **Second in Class D,** and a half-sister to **Clover of Pencoyd 2d A. R.,** 16127.1 lbs. milk; 821.63 lbs. fat.
Her sire, **Imp. Golden Secret of Lilyvale,** has 17 A. R. daughters, including **Nella Jay 4th, Triple Class Leader,** 20709.9 lbs. milk; 1019.25 lbs. fat.

Bull Calves from A. R. Dams

LOUIS S. COX

Lawrence -:- Massachusetts

MAY ROSE **MAY ROSE**

CITY HOME FARM

F. W. MEYER, PROPR.

BARRON :-: WIS.

The HOME OF THE HYGEIA GUERNSEY HERD

offers for sale six fine

MAY ROSE HEIFERS

ALL SIRED BY

MASHER BASS 26366

HE BY

JETHRO BASS 11366 A. R.

HE BY

IMP. KING OF THE MAY 9001

A moss beautiful even marked lot, from 16 to 20 months old, all bred to a fine May Rose sire

ALSO A FEW GOOD COWS FOR SALE

Write for pictures, prices and particulars.

F. W. MEYER **BARRON, WIS.**

FALCON'S FLIGHT

GUERNSEYS

Herd Established 1906

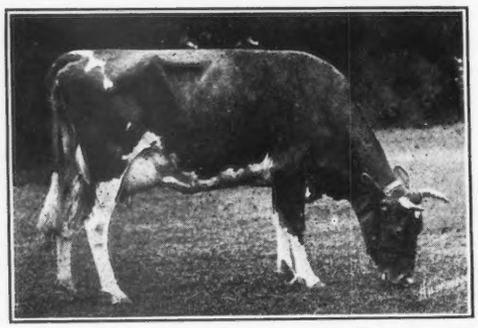

Advanced Register 1917

My Fancy of Falcon's Flight 42999
Milk 13664.0 Fat 707.51

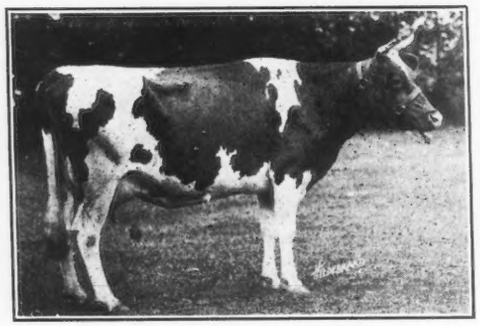

Jean of Falcon's Flight 40264
Milk 11835.7 Fat 625.53

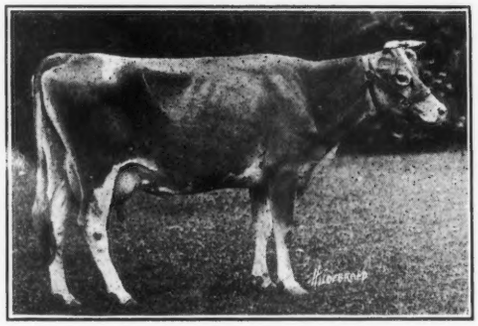

Fi Fi of Falcon's Flight 46495
Milk 11396.4 Fat 554.31

These three daughters of **BELL--FOUNDER 11681** have completed their records since February, 1919. The records were made under the most trying conditions and are, therefor, an especially glowing testimonial to the value of Bell-founder's blood in a pedigree. His first ten A. R. daughters average 580 pounds fat.

If you want blood, either male or female, from high producing ancestry you can find it in this herd of 125 head

FALCON'S FLIGHT FARMS **LITCHFIELD, CONN.**

B. AUSTIN CHENEY **WALTER A. COOK, Manager**

Irene's Cherry—World's Champion Senior Two Year Old Jersey, owned by F. D. Underwood, Fewacres Farm, Wauwatosa, Wis.

Finderne Pontiac Netherland—World's Champion Junior Two Year Old Holstein (7 day and 30 day div.) owned by Bernhard Meyer, Finderne, N. J.

Jean Du Luth Beauty — World's Champion Red Poll, owned by Jean Duluth Farm, Duluth, Minn.

Jean Duluth Pear — Another World's Champion Red Poll, owned by Jean Duluth Farm, Duluth, Minn..

Eva May Ellis 5th — World's Champion Two Year Old Holstein (7 day div.) owned by Allamuchy Farms, Allamuchy, N. J.

Sophie 19th of Hood Farm—World's Champion Jersey Cow, owned by Hood Farm, Lowell, Mass.

32 WORLD'S CHAMPIONS

Dutchland Colantha Mona—World's Champion Junior Three Year Old Holstein of Dutchland Farms.

Sophie's Agnes—World's Champion Jersey, owned by Ayredale Farms, Bangor, Maine.

Finderene Pieter Je Johanna—World's Champion Junior Three Year Old Holstein, 7 and 30 day Div.

Beauty Girl Pontiac Segis—World's Champion Junior Three Year Old Holstein, owned by J. M. Hackney of Arden Farms, Inc., St. Paul, Minn.

Beauty Beets Walker Segis—World's Champion Senior Two Year Old Holstein, owned by J. M. Hackney of Arden Farms, Inc., St. Paul, Minn.

Brookmead's Dorothy 55715—World's Champion Two Year Old Guernsey, owned by Frank Graham Thompson of Brookmead Farm. Devon, Pa.

Jewel Pontiac Segis—World's Champion Senior Three Year Old Holstein, owned by J. M. Hackney of Arden Farms, Inc., St. Paul, Minn.

A Celebrated World's Champion Jersey. Name withheld at owner's request.

Successful Queen — World's Champion, 4 Year Old Jersey, owned by Ayredale Stock Farm, Bangor, Me.

Lass 66th of Hood Farm — World's Champion Junior Four Year Old Jersey, owned by Hood Farm, Lowell, Mass.

And the Feed That helped them make World's Records

The ever recurring frequency with which World Champion Milk and Butter records are made while feeding SCHUMACHER FEED as a carbohydrate or maintenance part of the ration, gives this wonderful feed the undisputed title of "THE WORLD'S CHAMPION FEED."

Schumacher Feed

The 32 World's Champion Cows mentioned in this advertisement made their records (which were World's records when made) while fed SCHUMACHER FEED as a carbohydrate part of their ration. The fact that one cow or even half a dozen fancy bred cows made world's records while fed SCHUMACHER FEED might not be convincing proof, but when 32 WORLD'S CHAMPIONS—COWS OF EVERY BREED give to SCHUMACHER FEED the credit of helping them make their World's records, there is no room left for doubt as to its supremacy.

The reason for SCHUMACHER supremacy as a long distance "record maker" is because it is composed of the necessary elements to supply dairy cows with reserve vitality, strength and endurance so necessary for long distance milk production. It keeps cows "on their feed"—its palatability—its high digestibility and sufficient bulk induces them to eat heartily with the result that you get maximum milk and better production. When fed in connection with

Big "Q" Dairy Ration

our high quality protein feed, you have a ration that is unsurpassed for long distance maximum milk production. If you are not feeding SCHUMACHER FEED and Big "Q" Dairy Ration you are not giving your cows a "square deal"— give them the same feed that is fed to the world's champions and they will "make good" in a way that will be extremely gratifying and profitable to you. If your dealer cannot supply you—write us.

The Quaker Oats Co. Address: CHICAGO. U. S. A.

115-S

Lass 66th of Hood Farm—World's Champion Three Year Old Jersey, owned by Hood Farm, Lowell, Mass.

Nugget Primrose—World's Champion Junior Two Year Old Guernsey, owned by C. W. Barron, The Oaks Farm, Cohasset, Mass.

Valdessa Scott 2nd—First 40 lb. cow in the world, owned by Bernhard Meyer, Finderne, N. J.

Johanna De Kol Van Beers—Second 40 lb. cow in the World. Record made by Frank Raycraft.

Dutchland Changeling Colantha Lad—World's Champion Junior Three Year Old for nine months, owned by Fred F. Field Holstein Co., Brockton, Mass.

Molly Johanna Korndyke—World's Record Two Year Old Holstein (7 day div.,) owned by H. R. Weiskopf, Cleveland, Wis.

Cedar Lawn De Kol Johanna—World's Champion Two Year Old Holstein (7 day div.), owned by C. H. Schroeder & Son West Bend, Wis.

Auchenbrain Brown Kate 4th, a World's Champion Ayrshire Cow, owned by Penhurst Farm, Narberth, Pa.

Castlemain's Nancy 4th—a World's Champion Two Year Old Ayrshire, owned by Penshurst Farm, Narberth, Pa.

Garclaugh May Mischief, World's Champion Ayrshire, owned by Penshurst Farm, Narberth, Pa.

Deutchland Colanthavale—World's Champion Milk Producing Holstein. Aged class (Official). Owned by Fred F. Field Co., Brockton, Mass.

Sophia's Adora of Hood Farm—World's Champion Junior Four Year Old Jersey, owned by Hood Farm, Lowell, Mass.

Finderne Holingen Fayne—a World's Champion Three Year Old Holstein, owned by Bernhard Meyer, Finderne, N. J.

Flying Fox's Maid — World's Champion Four Year Old Jersey, for 6 months, owned by Gilsland Farm, Portland, Maine.

Finderne Pride Johanna Rue—World's Greatest Butter Producing Cow living, owned by Bernhard Meyer Finderne, N. J.

Finderne Mutual Fayne—World's Greatest Two Year Old, owned by Bernhard Meyer. Finderne, N. J.

INDEX TO ADVERTISERS JULY 1, 1919

The following is a list by states of breeders who carry regular space in the advertising pages of the JOURNAL, and also those who do not have space in this issue but have paid $5.00 to have their names inserted for one year.

California
Brant, D. O., Elliott-Brant Rancho, Owensmouth, Los Angeles County
Dupee, Walter H., Edgemoor Farms, Santee, San Diego County
Frey, E. R., Byron
Henderson, Dr. J. W., Berkeley

Connecticut
Falcon's Flight Farms, Litchfield
Grassland Farms, Taconic
Wood Ford Farm, Avon

Georgia
Rawlings, William, Fern Crest Dairy, Sandersville

Illinois
Folly Farm, Libertyville
Pergue Farm, Streator
Walter, Edward A., 39 So. La Salle St., Chicago

Iowa
Iowanola Farm, Des Moines

Kansas
Holmes, C. F., Overland Guernsey Farm, Overland Park
Krueger, R. C., Burlington
Marley, J. W., Oswego

Maine
Broad Vista Farm, Cornish
Hillside Farms, Lyman Blair, Prop., Greenville
Laudholm Farms, Wells

Maryland
Burnside Farm, Eccleston
Gerar Farm, Cockeysville

Massachusetts
Fillmore Farm, Wellesley Farms
Green Meadow Farm, Williamstown
Harwood Farm, Littleton
Hillswold Farm, Shrewsbury
Hylsted Farm, Dover
Indian Bridge Farm, Wayland
Langwater Farms, North Easton
Linda Vista Farm, Holliston
Randot Farm, Lawrence
Roughwood, Chestnut Hill
Shaw, Robert Gould, 2d, Newton Center
The Mixter Farm, Hardwick
The Oaks Farm, Cohasset
Timmins, George H., Ware
Upland Farms, Ipswich
Willow Brook Farm, P. O. Bryantville, R. F. D.

Michigan
Avondale Farm, Wayne
Chalmers, John C., 1224 Olivia Ave., Ann Arbor
Smallidge, E. J., Eau Claire

Minnesota
Caribou Farms, Twig
Island Farn, Island
Jean Du Luth Farms, Inc., Duluth
Meadowview Farm, M. M. Williams, Owner, Little Falls
Shorewood Farm, Crystal Bay
Woodend Farm Co., B. Bieri, Supt., Mound

New Hampshire
Albamont, Campton
Clover Ridge Farm, Peterboro
Melvin, F. O., Bradford

New Jersey
Cleveland, Charles D., Sunnybrook Farm, Eatontown
DeMott, Wm., Madison
Haskell, J. Amory, Red Bank
Hope, J. L., Florham Farms, Madison
Peer, F. S., Cranford
Upton Pyne Farm, Bernardsville

New York
Annandale Farm, Mt. Kisco
Beaver Ridge Farm, Bedford Hills
Bridge, George A., Batavia
Broad Acres, Springfield Center
Buckley, Albert, G., Valley Falls
Buckley, F. B., Valley Falls
Cathedral Farm, Oneonta
Creekside Farm, Owego
Danks, J. Russell, Flodell Farms, DeLancey
Downs. E. R., Fulton, R. No. 9
Edgewater Farm, Canandaigua
Hall, Wm. B., Clinton Corners
Hammond, John Henry, Mt. Kisco
Harbor Hill Farm, Roslyn
Highlands, Linwood
High Point Springs Farm, Olivebridge
Ithaca Sales and Pedigree Co., Ithaca
Lamont, H. S., Cobleskill
Lochevan Farm, Derby
Maple Glen Farms, Locke
Moore, Claude, Tivoli
Saugerties Farm, Saugerties
Southwold Farm, Goldies Bridge
Stubbs, Alfred I., Auburn
Tarbell Farms, Smithville Flats
Thornliebank Farms, Glen Spey
Weaver, Leslie, Rhinebeck
Windy Knoll Farms, Glen Spey
Wyebrook Farm, Loudonville

North Dakota
Person, E. S., Minot

Ohio
Baker, E. H., Gates Mills
Ellenberger, W. E., Garrettsville
Myrna Maree Farm, Leetonia
Shuttlewick Farm, Chagrin Falls

Oregon
Voget, Octav, Hubbard

Pennsylvania
Abbeyleix Farm, Penllyn
Brookmead Farm, Devon
Cloverdell Farm, Colmar
Fretz, Wm. F., Pipersville
Green Acre Farms, Nazareth
Harwood Bros, Wattsburg
Herdlea Farms, New Hope
Hill Girt Farm, Cossart
Liseter Farms, Rosemont
Maple Shade Farm, Pomeroy
Roberts, T. W. & I. W., 1107 Land Title Bldg., Philadelphia
Stockdale Farms, Lebanon
Wilsman & Tone, Canonsburg

Wisconsin
City Home Farm, Barron
Cooper, S. T., Williams Bay
Forest Lodge Farm, Waukesha
Gordondale Farm, Nelsonville
Inverness Farms, Ripon
Maple Hill Farm, Waukesha
Mound City Farm, Platteville
Sunny Valley Farm, Waukesha
Sylvanite Farm, Baraboo
Tilden Farm, Delavan
Tristram Farm Company, Eau Claire
Waukesha Stock Farm, Waukesha
Welles, M. L., Rosendale
Winnebago County Guernsey Breeders' Asso., Sec. J. F. Bloom, Fisk.

Foreign
Herriard Park, Basingstoke, Englaud

DON DIAVOLO of LINDA VISTA 23565

ALBAMONT GUERNSEYS

St. Austell Daphne 74617 A. R. 6464

Don Diavolo's first daughter to complete her Advanced Register test made 12403.1 lbs. milk and 533.28 lbs. butter fat in Class F

St. Austell Diana 79409

the second daughter to complete test made 9149.4 lbs. milk and 467.24 lbs. butter fat in Class G

Average for the two daughters is 10776.25 lbs. milk; 500.26 lbs. butter fat

We have one fine young bull by Don Diavolo out of an A. R. cow which we can offer at the present time. We solicit correspondence concerning him

ALBAMONT FARMS **Campton, N. H.**

Address all correspondence to JOHN C. HAARTZ, 10 High St., Boston, Mass.

NEW ENGLAND FAIR

NUMEROUS SPECIAL FEATURES FOR THE

One Hundredth Anniversary Celebration

SEPT. 1, 2, 3 and 4, 1919

WORCESTER :: :: MASS.

ATTRACTIVE PREMIUMS ARE OFFERED
which make it especially interesting to exhibitors of Cattle, Sheep, Horses, Swine, Agricultural and Horticultural products, etc. Big Stage Show and Special Attractions.

President
WALTER D. ROSS

Treasurer
L. F. HERRICK

For Premium List Address

C. A. NICHOLS, Acting Secretary

405 Main Street **Worcester, Mass.**